

TOTAL SHEET NO. 173  
 COUNTY SHEETS 372  
 COUNTY DUPAGE  
 SECTION 5Y-R-4  
 PROJECT ILLINOIS FED. AID. PROJECT  
 CONTRACT NO. 82295

PART OF THE SE 1/4 OF SEC. 20, TWP. 40 N., R. 11 E. OF THE 3RD. P.M., IN DUPAGE COUNTY, ILLINOIS.

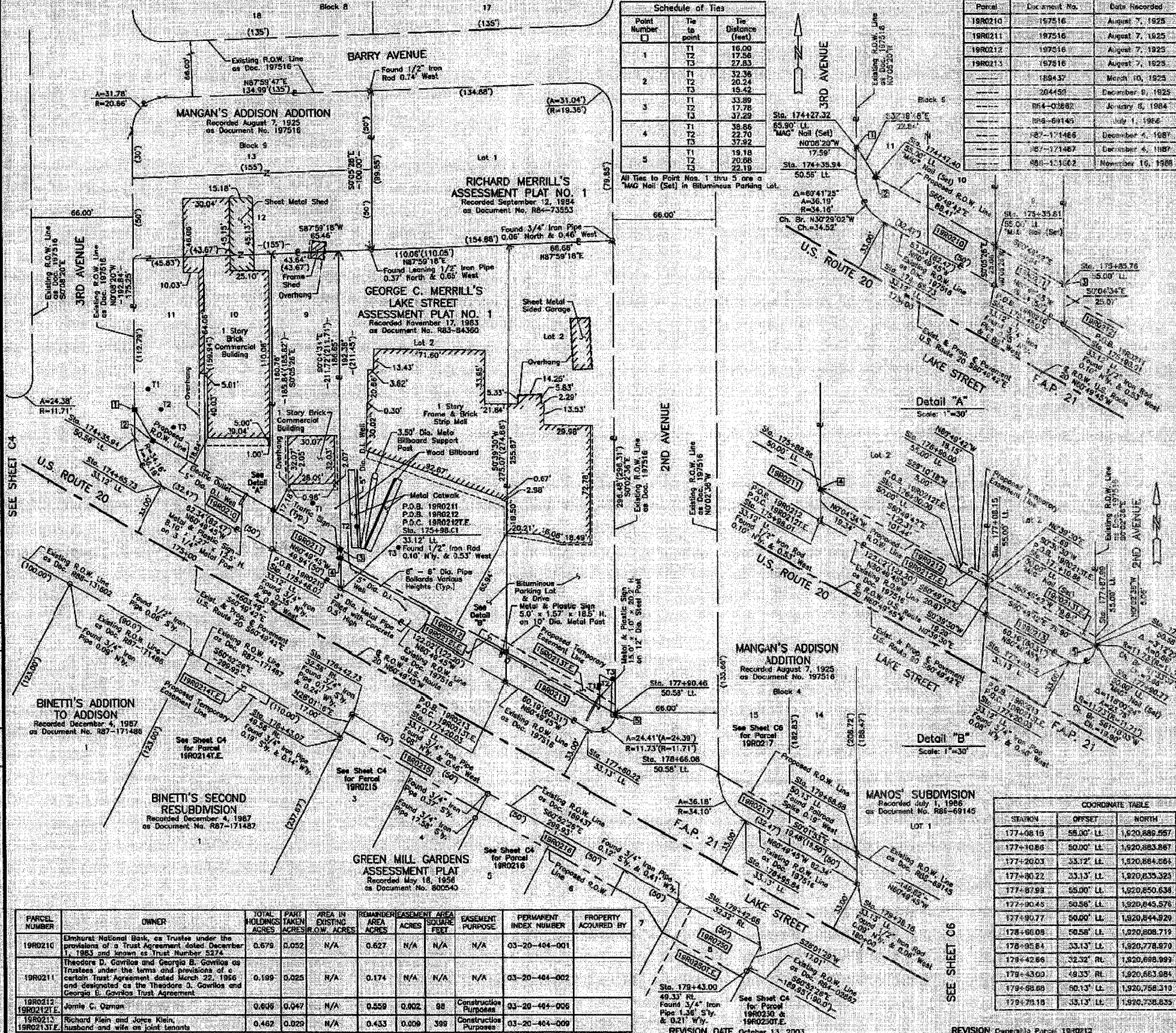

Schedule of Ties

Point Number	Tie to point	Tie Distance (feet)
1	T1	16.00
	T2	17.56
	T3	27.83
2	T1	32.36
	T2	20.24
	T3	18.42
3	T1	33.89
	T2	17.78
	T3	37.29
4	T1	38.66
	T2	22.70
	T3	37.92
5	T1	19.18
	T2	20.68
	T3	22.19

EXISTING R.O.W. RECORDED INFORMATION

Parcel	Document No.	Date Recorded
19R0210	197516	August 7, 1925
19R0211	197516	August 7, 1925
19R0212	197516	August 7, 1925
19R0213	197516	August 7, 1925
	189437	March 10, 1925
	204450	December 8, 1925
	R64-02882	January 6, 1964
	R98-69149	July 1, 1966
	R87-17466	December 4, 1987
	R87-17467	December 4, 1987
	R88-13662	November 16, 1988

LEGEND

- SECTION LINE
- QUARTER SECTION LINE
- QUARTER-QUARTER SECTION LINE
- PLATTED LOT LINE
- PROPERTY (DEED) LINE
- APPROXIMATE PROPERTY LINE
- CENTER LINE
- EXISTING RIGHT OF WAY LINE
- PROPOSED RIGHT OF WAY LINE
- MEASURED DIMENSION
- COMPUTED DIMENSION
- RECORD DATA
- EXISTING BUILDING

Scale: 1"=30'

DATE	BY

PARCEL NUMBER	OWNER	TOTAL HOLDINGS ACRES	PART TAKEN ACRES	AREA IN EXISTING R.O.W. ACRES	REMAINDER AREA ACRES	EASEMENT AREA SQUARE FEET	EASEMENT PURPOSE	PERMANENT INDEX NUMBER	PROPERTY ACQUIRED BY
19R0210	Elmhurst National Bank, as Trustee under the provisions of a Trust Agreement dated December 1, 1963 and known as Trust Number 5274.	0.679	0.052	N/A	0.627	N/A	N/A	03-20-404-001	
19R0211	Theodore D. Gornick and Georgia B. Gornick as Trustees under the terms and provisions of a certain Trust Agreement dated March 22, 1966 and designated as the Theodore D. Gornick and Georgia B. Gornick Trust Agreement.	0.199	0.025	N/A	0.174	N/A	N/A	03-20-404-002	
19R0212	Jennie C. Orman	0.606	0.047	N/A	0.559	0.002	88	03-20-404-006	Construction Purposes
19R0213	Richard Klein and Joyce Klein, husband and wife as joint tenants	0.462	0.029	N/A	0.433	0.009	399	03-20-404-009	Construction Purposes

Detail "A"

Scale: 1"=30'

Detail "B"

Scale: 1"=30'

STATE OF ILLINOIS  
 COUNTY OF LAKE

THIS IS TO CERTIFY THAT WE, JORGENSEN & ASSOCIATES, INC., AN ILLINOIS PROFESSIONAL DESIGN FIRM, LAND SURVEYING CORPORATION, NUMBER 154-2771, HAVE SURVEYED THE PLAT OF HIGHWAYS SHOWN HEREIN IN SECTION 20, TOWNSHIP 40N, RANGE 11E, OF THE THIRD PRINCIPAL MERIDIAN, DUPAGE COUNTY, ILLINOIS. THAT THE SURVEY IS TRUE AND COMPLETE TO THE BEST OF MY KNOWLEDGE AND BELIEF, THAT THE PLAT CORRECTLY REPRESENTS SAID SURVEY, THAT ALL MONUMENTS FOUND AND ESTABLISHED ARE OF PERMANENT QUALITY AND OCCUPY THE POSITIONS SHOWN THEREON, AND THAT THE MONUMENTS ARE SUFFICIENT TO ENABLE THE SURVEY TO BE RETRACED, MADE FOR THE DEPARTMENT OF TRANSPORTATION, STATE OF ILLINOIS.

DATED AT LAKE VILLA, ILLINOIS THIS \_\_\_\_\_ DAY OF \_\_\_\_\_, 20\_\_\_\_ A.D.

ILLINOIS PROFESSIONAL LAND SURVEYOR NO. 25-2797  
 LICENSE EXPIRATION DATE: NOVEMBER 30, 2004

NOTE: COORDINATES ARE GROUND VALUES AND CAN BE CONVERTED TO GRID VALUES BY MULTIPLYING THE PUBLISHED GROUND COORDINATES BY A SCALE FACTOR OF 0.9999272, AS PROVIDED BY THE ILLINOIS DEPARTMENT OF TRANSPORTATION.

COORDINATE TABLE

STATION	OFFSET	NORTH	EAST
174+27.32	62.96' LL	1,821,053.955	1,072,908.042
174+36.94	06.96' LL	1,821,018.365	1,072,908.084
174+47.42	56.00' LL	1,821,016.651	1,072,920.259
174+55.73	33.12' LL	1,820,988.616	1,072,925.596
175+35.81	55.00' LL	1,820,973.558	1,072,987.456
176+48.07	33.12' LL	1,820,949.481	1,072,997.485
176+55.75	55.00' LL	1,820,949.213	1,073,041.086
176+68.56	50.00' LL	1,820,943.483	1,073,041.074
176+68.01	33.12' LL	1,820,924.141	1,073,041.099
176+62.73	32.50' RL	1,820,944.985	1,073,048.136
176+43.07	49.50' RL	1,820,929.975	1,073,040.148
176+90.00	50.00' LL	1,820,894.036	1,073,128.651
176+90.00	55.00' LL	1,820,898.402	1,073,132.088

JORGENSEN & ASSOCIATES, INC.  
 120 PARK AVENUE  
 LAKE VILLA, ILLINOIS 60046  
 (847) 356-3371

PLAT OF HIGHWAYS  
 STATE OF ILLINOIS  
 DEPARTMENT OF TRANSPORTATION  
 F.A.P. 21 (U.S. ROUTE 20)

SECTION 5Y-R-4  
 PROJECT  
 STATION 174+00  
 SCALE: 1"=30'

DUPAGE COUNTY  
 JOB NO. R-91-005-92  
 TO STATION 180+00  
 SHEET 65 OF 630

BUREAU OF LAND ACQUISITION  
 201 WEST CENTER COURT  
 SCHAUMBURG, ILLINOIS 60196