

SHEET NO.	117
TOTAL SHEETS	118
COUNTY	DUPAGE
SECTION	5Y-R-4
F.A.L. RTE.	3637
FED. ROAD DIST. NO.	1
ILLINOIS FED. AID. PROJECT	CONTRACT NO. 12295

PART OF THE SE 1/4 OF SEC. 20, TWP. 40 N., R. 11 E. OF THE 3RD. P.M., IN DUPAGE COUNTY, ILLINOIS.

PARCEL NUMBER	OWNER	TOTAL HOLDINGS ACRES	PART TAKEN ACRES	AREA IN EXISTING R.O.W. ACRES	REMAINDER AREA ACRES	EASEMENT AREA ACRES	EASEMENT PURPOSE	PERMANENT INDEX NUMBER	PROPERTY ACQUIRED BY
19R0234DE	Capital Bank and Trust of Chicago, c/a Commonwealth Land Title Insurance Co., Title Services, Inc., as Trustee under the provisions of a Trust Agreement dated November 18, 1989 and known as Trust Number 965	7.000	*0.055	N/A	7.000	A=3.097 B=0.069	Construction Purpose Driveway Construction	03-20-415-903	

LEGEND

- SECTION LINE
  - QUARTER SECTION LINE
  - PLATTED LOT LINE
  - PROPERTY (DEED) LINE
  - APPARENT PROPERTY LINE
  - CENTER LINE
  - EXISTING RIGHT OF WAY LINE
  - PROPOSED RIGHT OF WAY LINE
  - PROPOSED EASEMENT
  - MEASURED DIMENSION
  - COMPUTED DIMENSION
  - RECORD DATA
- EXISTING BUILDING
- Scale: 1" = 30'
- Bearings are referenced to the Illinois State Plane Coordinate System, NAD83, East Zone, as provided by the Illinois Department of Transportation.
- IRON PIPE OR ROD FOUND
  - ⊕ "MAG" NAIL SET
  - + CUT CROSS FOUND OR SET
  - ⊕ 5/8" REBAR SET
  - T1 THESE MARKS REFERENCE FOUND OR SET MONUMENTATION, SET 5/8" IRON ROD FLUSH WITH GROUND TO THE FOUND IRON STAKE, IDENTIFIED BY COLORED PLASTIC CAP BEARING SURVEYORS REGISTRATION NUMBER.
  - T2 THESE MARKS IN CULTIVATED AREAS, REFERENCE FOUND OR SET MONUMENTATION, BURIED 5/8" IRON ROD 20 INCHES BELOW GROUND TO THE FOUND IRON STAKE, IDENTIFIED BY COLORED PLASTIC CAP BEARING SURVEYORS REGISTRATION NUMBER.
  - STAKING OF PROPOSED RIGHT OF WAY, SET DIVISION OF HIGHWAYS SURVEY MARKER MONUMENT, THE POSITION SHOWN, IDENTIFIED BY INSCRIPTION DATA AND SURVEYORS REGISTRATION NUMBER.
  - M STAKING OF PROPOSED RIGHT OF WAY IN CULTIVATED AREAS, BURIED 5/8" IRON METAL ROD 20 INCHES BELOW GROUND TO MARK FUTURE SURVEY MARKER POSITION, IDENTIFIED BY COLORED PLASTIC CAP BEARING SURVEYORS REGISTRATION NUMBER.
  - ⊙ PERMANENT SURVEY MARKER, I.L.C.T. STD-2135 (TO BE SET BY OTHERS)
  - RIGHT OF WAY STAKING PROPOSED TO BE SET.

EXISTING R.O.W. RECORDED INFORMATION

Parcel	Document No.	Date Recorded
19R0234	R69-49573	November 17, 1989
	R69-49573	March 10, 1925
	R65-8303	March 17, 1985

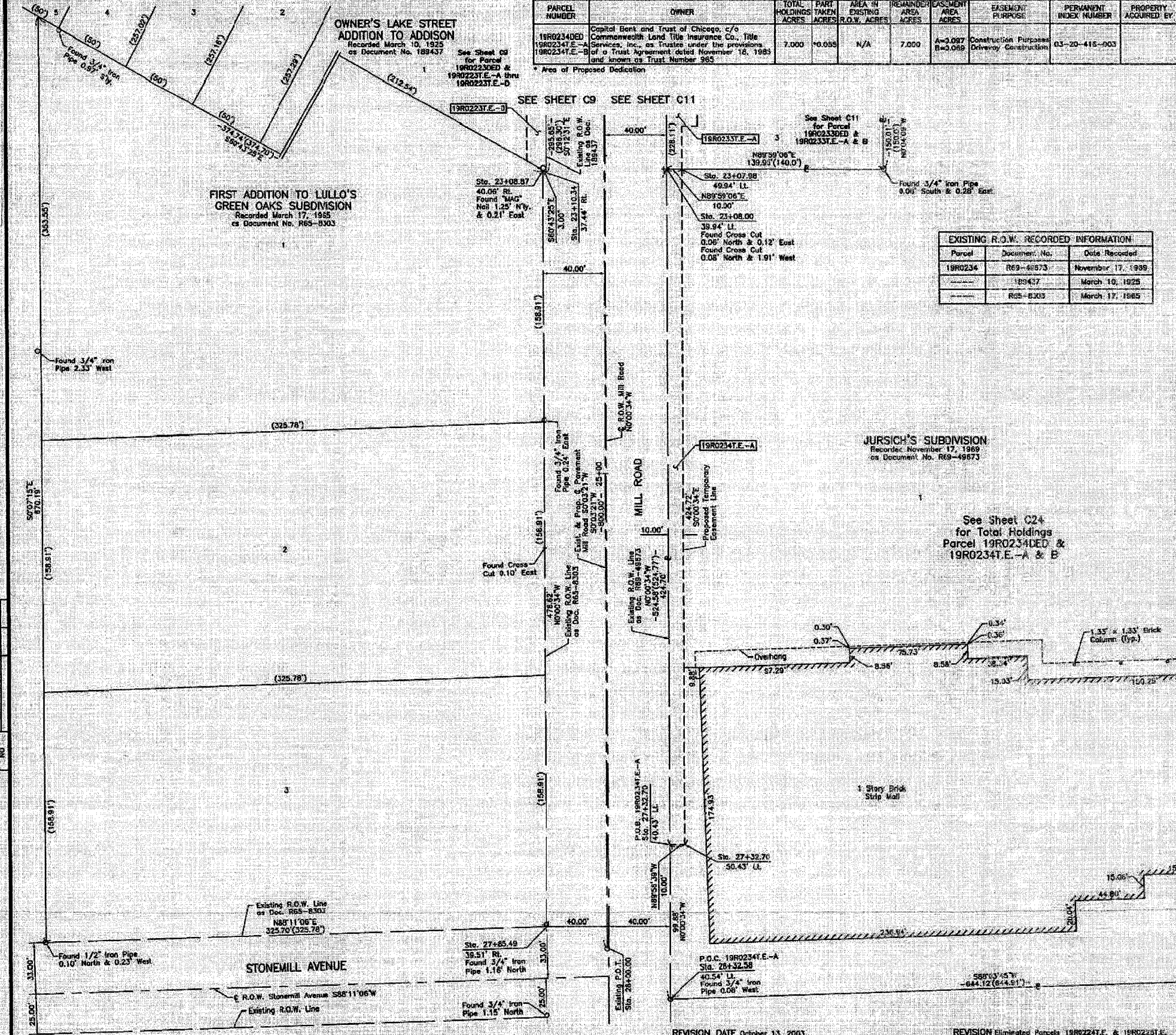

DATE	
BY	
MADE	
CHECKED	
INDEXED	
DATE	
BY	
MADE	
CHECKED	
INDEXED	

STATE OF ILLINOIS )  
 COUNTY OF LAKE )  
 THIS IS TO CERTIFY THAT WE, JORGENSEN & ASSOCIATES, INC., AN ILLINOIS PROFESSIONAL DESIGN FIRM, LAND SURVEYING CORPORATION, NUMBER 154-2771, HAVE SURVEYED THE PLAT OF HIGHWAYS SHOWN HEREON IN SECTION 20, TOWNSHIP 40N, RANGE 11E, OF THE THIRD PRINCIPAL MERIDIAN, DUPAGE COUNTY, THAT THE SURVEY IS TRUE AND COMPLETE AS SHOWN TO THE BEST OF MY KNOWLEDGE AND BELIEF, THAT THE PLAT CORRECTLY REPRESENTS SAID SURVEY, THAT ALL MONUMENTS FOUND AND ESTABLISHED ARE OF PERMANENT QUALITY AND OCCUPY THE POSITIONS SHOWN THEREON, AND THAT THE MONUMENTS ARE SUFFICIENT TO ENABLE THE SURVEY TO BE RE-TRACE, MADE FOR THE DEPARTMENT OF TRANSPORTATION, STATE OF ILLINOIS, DATED AT LAKE VILLA, ILLINOIS THIS \_\_\_\_\_ DAY OF \_\_\_\_\_ 20\_\_ A.D.

ILLINOIS PROFESSIONAL LAND SURVEYOR NO. 25-2797  
 LICENSE EXPIRATION DATE: NOVEMBER 30, 2004

NOTE: COORDINATES ARE GROUND VALUES AND CAN BE CONVERTED TO GRID VALUES BY MULTIPLYING THE PUBLISHED GROUND COORDINATES BY A SCALE FACTOR OF 0.9998272, AS PROVIDED BY THE ILLINOIS DEPARTMENT OF TRANSPORTATION.

STATION	CUT/SET	NORTH	EAST
23+07.58	49.94' LL	1,920,029.667	1,074,073.323
23+08.00	36.24' LL	1,920,029.664	1,074,063.323
23+08.87	40.06' RL	1,920,028.668	1,073,983.323
23+10.34	37.44' RL	1,920,027.402	1,073,985.938
27+32.70	40.43' LL	1,919,604.981	1,074,063.394
27+32.70	50.43' LL	1,919,604.951	1,074,073.394
27+35.49	39.51' RL	1,919,552.249	1,073,983.603
28+32.58	48.54' LL	1,919,505.086	1,074,063.411

JORGENSEN & ASSOCIATES, INC.  
 120 PARK AVENUE  
 LAKE VILLA, ILLINOIS 60046  
 (630) 350-3371

SHEET 1 IS A COVER  
 SHEET AND IS NOT RECORDED.

**PLAT OF HIGHWAYS**  
 STATE OF ILLINOIS  
 DEPARTMENT OF TRANSPORTATION  
 F.A.P. 21 (U.S. ROUTE 20)

SECTION 5Y-R-4      DUPAGE COUNTY  
 PROJECT              JOB NO. R-91-005-92  
 STATION 23+00      TO STATION 28+00  
 SCALE: 1"=30'      SHEET 110 OF 130

BUREAU OF LAND ACQUISITION  
 201 WEST CENTER COURT  
 SCHAUMBURG, ILLINOIS 60196