

TOTAL SHEETS	174
COUNTY SHEETS	353
SECTION	51-R-4
F.A.P. RTE.	201+00
FED. ROAD DIST. NO.	111
ILLINOIS FED. AID PROJECT	CONTRACT NO. 82795

PART OF THE SE 1/4 OF SEC. 20 AND PART OF THE SW 1/4 OF SEC. 21, TWP. 40 N., R. 11 E. OF THE 3RD. P.M., IN DuPAGE COUNTY, ILLINOIS.

PARCEL NUMBER	OWNER	TOTAL HOLDINGS ACRES	PART TAKEN ACRES	AREA IN EXISTING R.O.W. ACRES	REMINDER AREA ACRES	EASEMENT AREA ACRES	ACREMENT PURPOSE	PERMANENT INDEX NUMBER	PROPERTY ACQUIRED BY
19R0237-A 19R0237-B	Alfredo Diaz and Lidia Cabral-Diaz, in joint tenancy	0.513	A=0.016 B=0.023	4.34 N/A	0.480	N/A	N/A	03-21-302-006	
19R0238 19R02381.C	Chicago Title Land Trust Company as Trustee under the provisions of a Trust Agreement dated February 5, 2001 and known as Trust Number 1109464	0.570	0.030	N/A	N/A	0.540	0.011	03-21-302-007	

LEGEND

SECTION CORNER
QUARTER SECTION CORNER

SECTION LINE
QUARTER SECTION LINE
CLUSTER SECTION LINE
PLATTED LOT LINE
PROPERTY (302) LINE

APL
APPARENT PROPERTY LINE
CENTER LINE
EXISTING RIGHT OF WAY LINE
PROPOSED RIGHT OF WAY LINE
PROPOSED EASEMENT

MEASURED DIMENSION
COMPUTED DIMENSION
RECORD DATA

EXISTING BUILDING

Drawings are referenced to the Illinois State Plane Coordinates System, RAD53, East Zone, as provided by the Illinois Department of Transportation.

SCALE: 1"=20'

IRON PIPE OR ROD FOUND
CUT CROSS FOUND OR SET
THESE STAKES REFERENCE FOUND OR SET MONUMENTATION: SET 5/8" IRON ROD FLUSH WITH GROUND TO THE FOUND IRON STAKE, IDENTIFIED BY COLORED PLASTIC CAP BEARING SURVEYOR'S REGISTRATION NUMBER.
THESE STAKES, IN CULTIVATED AREAS, REFERENCE FOUND OR SET MONUMENTATION: HURD 5/8" IRON ROD 20" HIGH TO GROUND TO THE FOUND IRON STAKE, IDENTIFIED BY COLORED PLASTIC CAP BEARING SURVEYOR'S REGISTRATION NUMBER.
STAKING OF PROPOSED RIGHT OF WAY, SET DIVISION OF HIGHWAYS SURVEY MARKER TO MONUMENT THE POSITION SHOWN, IDENTIFIED BY INSCRIPTION DATA AND SURVEYOR'S REGISTRATION NUMBER.
STAKING OF PROPOSED RIGHT OF WAY IN CULTIVATED AREAS: IRON ROD 20" HIGH TO GROUND TO MARK FUTURE SURVEY MARKER POSITION IDENTIFIED BY COLORED PLASTIC CAP BEARING SURVEYOR'S REGISTRATION NUMBER.
PERMANENT SURVEY MARKER, I.C.O.T. STD. 2135 (TO BE SET BY OTHERS)
RIGHT OF WAY STAKING PROPOSED TO BE SET.

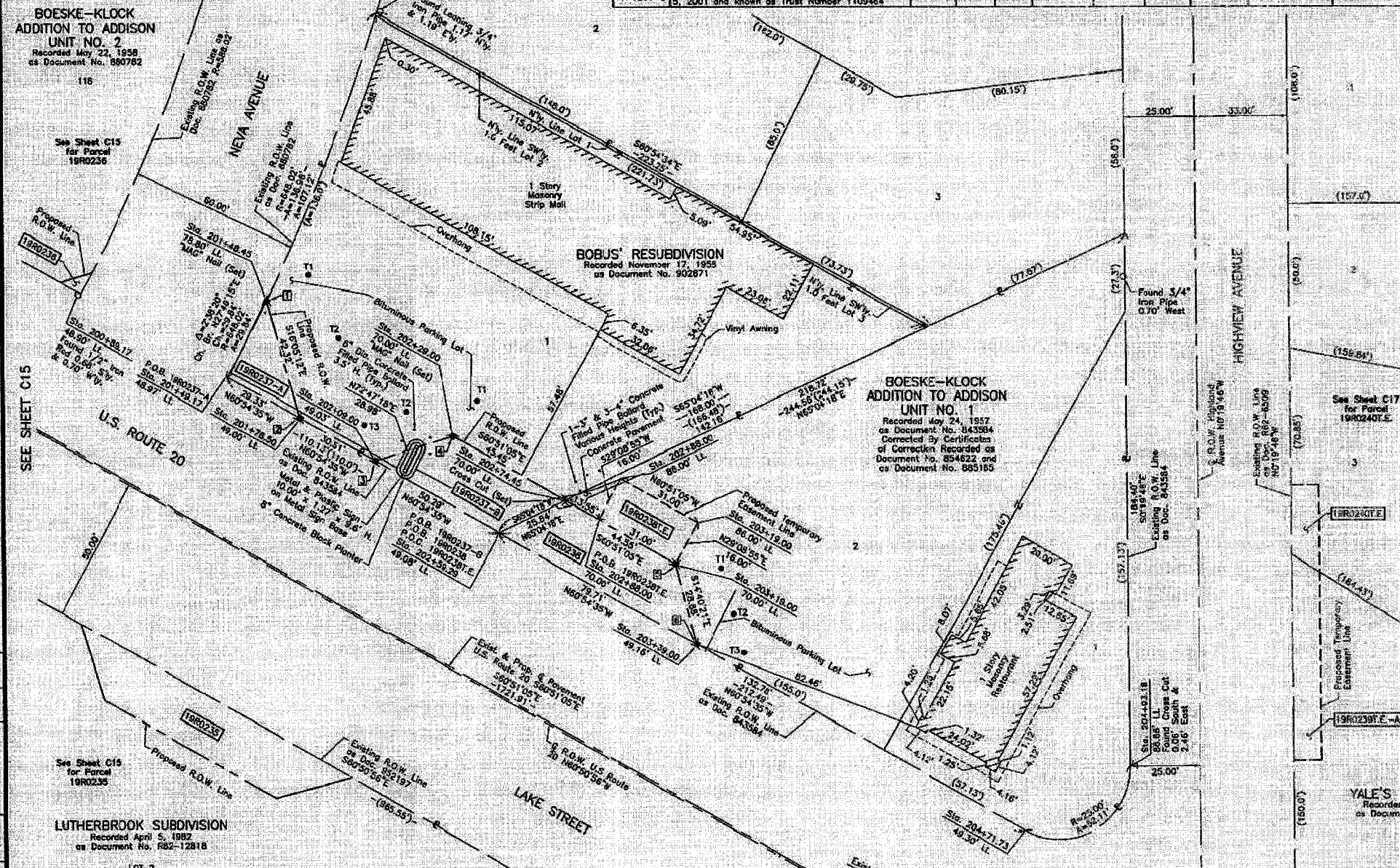

Schedule of Ties

Point Number	Tie to point	Tie Distance (feet)
1	T1	17.87
	T2	28.56
	T3	55.18
2	T1	90.03
	T2	31.13
	T3	22.90
3	T1	41.78
	T2	20.29
	T3	13.09
4	T1	14.88
	T2	18.53
	T3	31.81
5	T1	18.32
	T2	26.79
	T3	39.21
6	T1	27.99
	T2	17.09
	T3	17.04

Existing & Proposed Pavement U.S. Route 20 Curve #2

Point	Station	Offset
P.I.	Sta. 207+32.50	
Δ	47°20'	
R	7461.67	
T	288.58	
T	536.93	
P.C.	Sta. 204+83.72	
P.T.	Sta. 210+80.65	

Measured @ R.O.W. U.S. Route 20 Curve Data

Point	Station	Offset
Δ	47°08'	
R	6410.15	
T	231.44	
L	482.88	
E	4.18	

EXISTING R.O.W. RECORDED INFORMATION

Parcel	Document No.	Date Recorded
19R0237	843584	May 24, 1957
19R0237	889782	May 22, 1958
19R0238	843584	May 24, 1957
---	880782	May 22, 1958
---	952197	January 6, 1960
---	R62-6509	March 7, 1962

COORDINATE TABLE

STATION	OFFSET	NORTH	EAST
204+71.73	49.30' LL	1,919,536.124	1,075,558.983
204+93.18	86.66' LL	1,919,560.114	1,075,595.737
205+14.68	0.49' RL	1,919,473.600	1,075,571.714
205+15.02	50.49' RL	1,919,429.933	1,075,547.359
205+71.71	0.14' RL	1,919,445.599	1,075,621.396
205+81.08	49.18' LL	1,919,483.611	1,075,654.178

STATE OF ILLINOIS
COUNTY OF LAKE

THIS IS TO CERTIFY THAT WE, JORGENSEN & ASSOCIATES, INC., AN ILLINOIS PROFESSIONAL LAND SURVEYING CORPORATION, NUMBER 104-2771, HAVE SURVEYED THE PLAT OF HIGHWAYS SHOWN HEREIN BETWEEN SECTION 20, TOWNSHIP 40N., RANGE 11E., AND SECTION 21, TOWNSHIP 40N., RANGE 11E., OF THE THIRD PRINCIPAL MERIDIAN, DU PAGE COUNTY, THAT THE SURVEY IS TRUE AND COMPLETE AS SHOWN TO THE BEST OF MY KNOWLEDGE AND BELIEF, THAT THE PLAT CORRECTLY REPRESENTS THE SURVEY, THAT ALL MONUMENTS FOUND AND ESTABLISHED ARE OF PERMANENT QUALITY AND OCCUPY THE POSITIONS SHOWN THEREON AND THAT THE MONUMENTS ARE SUFFICIENT TO ENABLE THE SURVEY TO BE REPRODUCED, MADE FOR THE DEPARTMENT OF TRANSPORTATION, STATE OF ILLINOIS.

DATED AT LAKE VILLA, ILLINOIS THIS _____ DAY OF _____, 20____ A.D.

ILLINOIS PROFESSIONAL LAND SURVEYOR NO. 35-2787
LICENSE EXPIRATION DATE: NOVEMBER 30, 2004

NOTE: COORDINATES ARE GROUND VALUES AND CAN BE CONVERTED TO GRID VALUES BY MULTIPLYING THE PUBLISHED GROUND COORDINATES BY A SCALE FACTOR OF 0.99998272, AS PROVIDED BY THE ILLINOIS DEPARTMENT OF TRANSPORTATION.

COORDINATE TABLE

STATION	OFFSET	NORTH	EAST
200+86.17	45.90' LL	1,919,724.148	1,075,224.232
201+45.45	78.00' LL	1,919,721.380	1,075,296.568
201+49.17	48.97' LL	1,919,694.975	1,075,276.694
201+78.50	49.00' LL	1,919,680.714	1,075,302.256
202+99.00	49.03' LL	1,919,665.885	1,075,328.648
202+28.00	70.00' LL	1,919,674.461	1,075,356.631
202+59.29	49.88' LL	1,919,641.434	1,075,372.897
202+74.45	70.00' LL	1,919,652.323	1,075,398.325
202+88.00	70.00' LL	1,919,645.723	1,075,406.159
202+88.00	86.00' LL	1,919,658.687	1,075,415.922
203+19.00	70.00' LL	1,919,630.624	1,075,435.233
203+19.00	86.00' LL	1,919,644.596	1,075,443.027
203+39.00	49.16' LL	1,919,602.681	1,075,442.550

JORGENSEN & ASSOCIATES, INC.
120 PARK AVENUE
LAKE VILLA, ILLINOIS 60046
(847) 351-3371

SHEET 1 IS A COVER
SHEET 2 AND 3 NOT RECORDED.

PLAT OF HIGHWAYS

STATE OF ILLINOIS
DEPARTMENT OF TRANSPORTATION
F.A.P. 21 (U.S. ROUTE 20)

SECTION 51-R-4
PROJECT
STATION 201+00
SCALE: 1"=20'

DuPAGE COUNTY
JOB NO. R-91-005-92
TO STATION 206+00
SHEET 016 OF 030

BUREAU OF LAND ACQUISITION
201 WEST CENTER COURT
SCHAUMBURG, ILLINOIS 60196