

TOTAL SHEET NO.	188
COUNTY SHEETS	188
DUPAGE	188
ILLINOIS	188
FED. AID PROJECT	188
F.A.U. R.T.E. SECTION	5Y-R-4
CONTRACT NO.	02235

PART OF THE SW 1/4 OF SEC. 21 AND PART OF THE NW 1/4 OF SEC. 28, TWP. 40 N., R. 11 E. OF THE 3RD P.M., IN DuPAGE COUNTY, ILLINOIS

Point Number	Tie to point	Tie Distance (feet)
1	T1	72.82
	T2	72.76
	T3	61.09
2	T1	53.53
	T2	31.80
	T3	18.32
3	T1	47.30
	T2	28.27
	T3	31.55
4	T1	45.69
	T2	16.33
	T3	13.78
5	T1	51.65
	T2	22.00
	T3	12.84
6	T1	38.66
	T2	23.41
	T3	40.01
7	T1	35.90
	T2	18.41
	T3	37.25
8	T1	46.86
	T2	32.35
	T3	45.38
9	T1	54.18
	T2	42.35
	T3	53.00

PARCEL NUMBER	OWNER	TOTAL HOLDINGS ACRES	PART TAKE SQUARE FEET	AREA IN EXISTING R.O.W. ACRES	REMAINDER AREA ACRES	EASEMENT AREA ACRES	EASEMENT PUR-OSC	PERMANENT INDEX NUMBER	PROPERTY ACQUIRED BY
19R0246D	Oxford Park and Trust, as Trustees under the provisions of a Trust Agreement dated February 3, 1997 and known as Trust Number 535	22.706	0.005	219	N/A	22.701	P.E.-0.037 T.E.-A-0.147 T.E.-B-0.048 T.E.-C-0.015	03-28-102-022 03-28-102-023	Traffic Signal Purposes Driveway Construction Driveway Construction
19R0248T.E.	Village of Addison	10.845	N/A	N/A	N/A	10.845	0.010	03-28-101-012	Driveway Construction

LEGEND

SECTION QUARTER SECTION CORNER

SECTION LINE
QUARTER SECTION LINE
PLATTED LOT LINE
PROPERTY (CREED) LINE

APPARENT PROPERTY LINE
CENTER LINE
EXISTING RIGHT OF WAY LINE
PROPOSED EASEMENT
MEASURED DIMENSION
COMPILED DIMENSION
ROADWAY DATA

EXISTING BUILDING

Bearings are referenced to the Illinois State Plane Coordinate System, NAD83, East Zone, as provided by the Illinois Department of Transportation.

SCALE: 1"=30'

IRON PIPE OR ROD FOUND
"MAC" NAIL SET
CUT CROSS FINISH OR SET
3/8" REBAR SET

T1 THESE STAKES REFERENCE FOUND OR SET MONUMENTATION SET 5/8 INCH IRON FIELD FLUSH WITH GROUND TO THE FOUND IRON STAKE, IDENTIFIED BY COLORED PLASTIC CAP BEARING SURVEYORS REGISTRATION NUMBER.

T2 THESE STAKES, IN CULTIVATED AREAS, REFERENCE FOUND OR SET MONUMENTATION BURIED 3/8 INCH IRON ROD 20 INCHES BELOW GROUND TO THE FOUND IRON STAKE, IDENTIFIED BY COLORED PLASTIC CAP BEARING SURVEYORS REGISTRATION NUMBER.

M STAKING OF PROPOSED RIGHT OF WAY, SET DIVISION OF HIGHWAYS SURVEY MARKER MONUMENT THE POSITION SHOWN, IDENTIFIED BY INSCRIPTION DATA AND SURVEYORS REGISTRATION NUMBER.

M STAKING OF PROPOSED RIGHT OF WAY IN CULTIVATED AREAS, BURIED 5/8 INCH IRON ROD 20 INCHES BELOW GROUND TO MARK FUTURE SURVEY MARKER POSITION, IDENTIFIED BY COLORED PLASTIC CAP BEARING SURVEYORS REGISTRATION NUMBER.

PERMANENT SURVEY MARKER, I.L.D.T. STD-2135 (TO BE SET BY OTHERS)

RIGHT OF WAY STAKING PROPOSED TO BE SET.

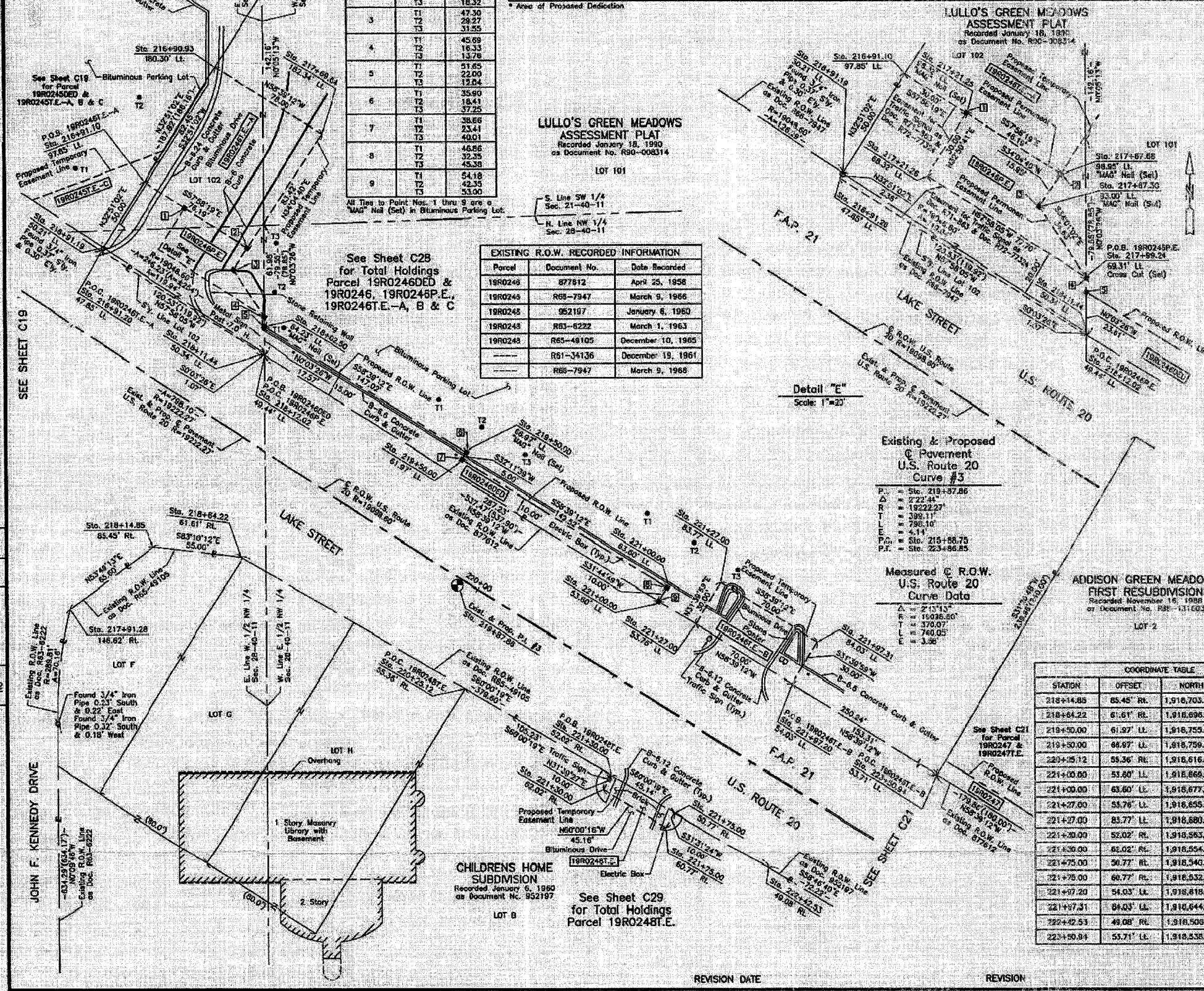

Parcel	Document No.	Date Recorded
19R0246	877912	April 25, 1958
19R0245	R69-7947	March 9, 1966
19R0245	952197	January 6, 1960
19R0248	R63-6222	March 1, 1963
19R0248	R65-48105	December 10, 1965
	R61-34136	December 19, 1961
	R68-7947	March 9, 1966

P.C.	P.T.
Sta. 218+57.86	Sta. 219+37.86
Δ = 2°22'41"	R = 19222.27'
T = 399.11'	L = 796.10'
E = 4.11'	P.C. = Sta. 218+57.86
	P.T. = Sta. 223+86.25

Δ	R	T	L	E
2°15'10"	15036.80'	320.07'	760.05'	3.36'

STATION	OFFSET	NORTH	EAST
218+44.85	85.45' RL	1,916,993.649	1,076,962.048
218+64.22	61.61' RL	1,916,696.761	1,076,676.694
219+30.00	61.97' LL	1,916,759.316	1,076,815.254
219+50.00	64.87' LL	1,916,759.548	1,076,817.918
220+25.12	55.36' RL	1,916,616.010	1,076,816.570
221+00.00	53.80' LL	1,916,668.036	1,076,907.687
221+30.00	63.60' LL	1,916,677.534	1,076,942.948
221+37.00	53.76' LL	1,916,655.024	1,076,960.682
221+47.00	83.77' LL	1,916,660.556	1,076,876.431
221+30.00	55.02' RL	1,916,563.405	1,076,907.705
221+30.00	62.02' RL	1,916,554.893	1,076,902.457
221+75.00	50.77' RL	1,916,540.840	1,076,946.798
221+75.00	60.77' RL	1,916,532.315	1,076,941.568
221+97.20	54.03' LL	1,916,818.629	1,077,020.464
221+97.20	84.03' LL	1,916,844.143	1,077,039.214
222+42.53	48.08' RL	1,916,509.681	1,077,025.456
222+60.94	53.71' LL	1,916,538.686	1,077,151.395

ILLINOIS PROFESSIONAL LAND SURVEYOR NO. 35-2797
 LICENSE EXPIRATION DATE: NOVEMBER 30, 2004
 NOTE: COORDINATES ARE GROUND VALUES AND CAN BE CONVERTED TO GRID VALUES BY MULTIPLYING THE PUBLISHED GROUND COORDINATES BY A SCALE FACTOR OF 0.9998272, AS PROVIDED BY THE ILLINOIS DEPARTMENT OF TRANSPORTATION.

STATION	OFFSET	NORTH	EAST
216+90.33	160.30' LL	1,916,993.649	1,076,962.048
216+91.10	97.85' LL	1,916,924.386	1,076,617.322
216+91.10	80.21' LL	1,916,884.352	1,076,581.478
216+91.20	47.85' LL	1,916,882.361	1,076,590.200
217+21.25	98.32' LL	1,916,508.478	1,076,642.758
217+21.25	68.32' LL	1,916,683.271	1,076,826.485
217+67.30	83.00' LL	1,916,876.765	1,076,872.681
217+67.30	98.95' LL	1,916,883.977	1,076,661.919
217+68.04	182.36' LL	1,916,953.072	1,076,728.661
217+91.26	146.62' RL	1,916,664.567	1,076,569.134
217+99.24	69.31' LL	1,916,642.060	1,076,692.355
218+02.50	64.25' LL	1,916,836.028	1,076,692.361
218+11.44	50.34' LL	1,916,819.520	1,076,692.377
218+12.02	49.44' LL	1,916,818.454	1,076,692.378

JORGENSEN & ASSOCIATES, INC.
 120 PARK AVENUE
 LAKE VILLA, ILLINOIS 60046
 (847) 306-3371

PLAT OF HIGHWAYS
STATE OF ILLINOIS
DEPARTMENT OF TRANSPORTATION
 F.A.P. 21 (U.S. ROUTE 20)
 SECTION 5Y-R-4 DUPAGE COUNTY
 PROJECT JOB NO. R-91-005-92
 STATION 217+00 TO STATION 223+00
 SCALE: 1"=30' SHEET C20 OF C30

BUREAU OF LAND ACQUISITION
 201 WEST CENTER COURT
 SCHAMBURG, ILLINOIS 60196

DATE	BY

NO.	REVISION