

F.A.U. RATE	SECTION	COUNTY	SHEET NO.
3837	54-R-4	DUPAGE	114
FED. ROAD DIST. NO. 1 ILLINOIS FED. AD. PROJECT			
CONTRACT NO. 82295			

PART OF THE SE 1/4 OF SEC. 20 AND PART OF THE SW 1/4 OF SEC. 21, TWP. 40 N., R. 11 E. OF THE 3RD. P.M., IN DUPAGE COUNTY, ILLINOIS.

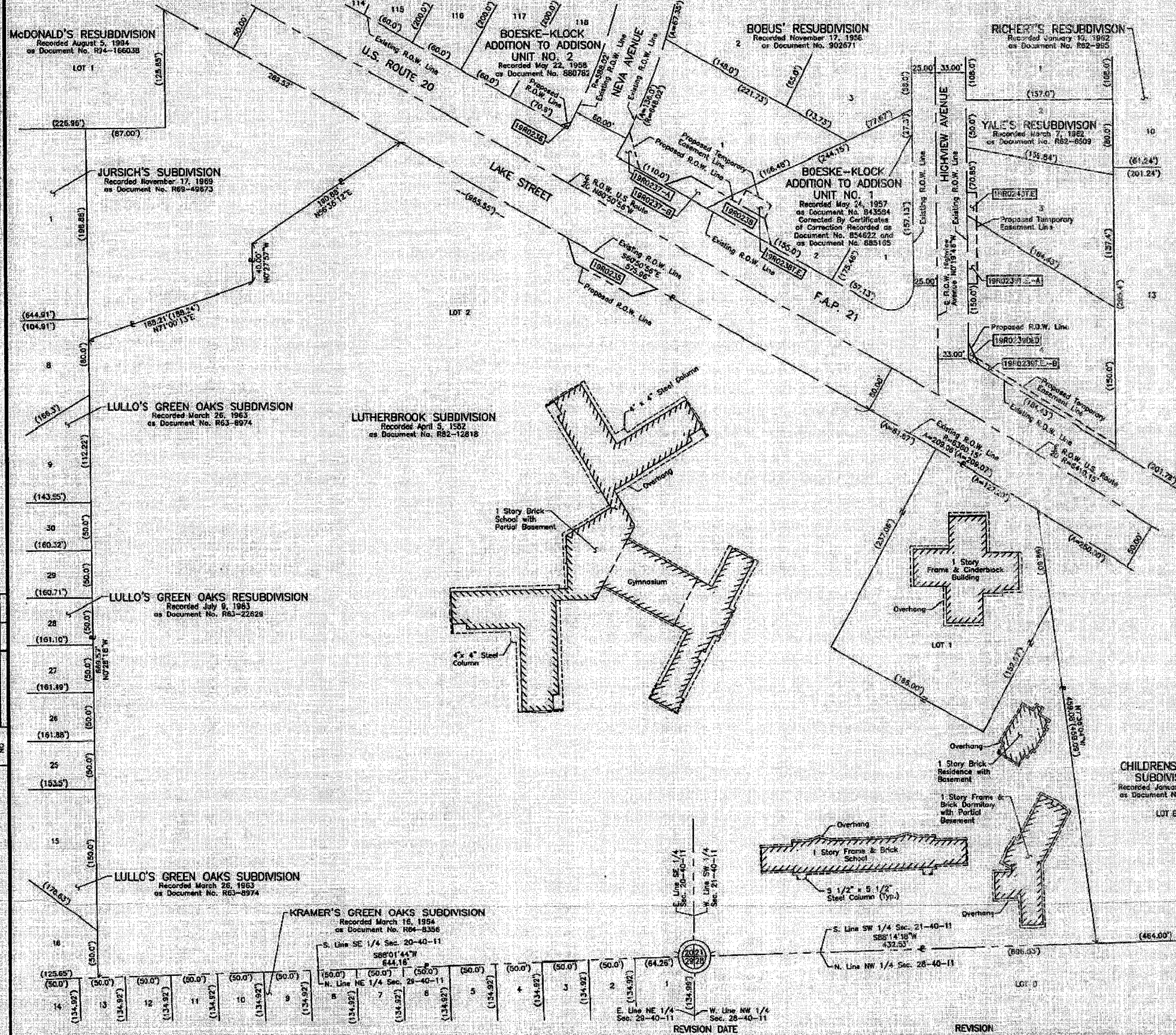

ROW PLAT	MADE	CHECKED	DATE
NO. 1			
NO. 2			
NO. 3			
NO. 4			
NO. 5			
NO. 6			
NO. 7			
NO. 8			
NO. 9			
NO. 10			
NO. 11			
NO. 12			
NO. 13			
NO. 14			
NO. 15			
NO. 16			
NO. 17			
NO. 18			
NO. 19			
NO. 20			
NO. 21			
NO. 22			
NO. 23			
NO. 24			
NO. 25			
NO. 26			
NO. 27			
NO. 28			
NO. 29			
NO. 30			
NO. 31			
NO. 32			
NO. 33			
NO. 34			
NO. 35			
NO. 36			
NO. 37			
NO. 38			
NO. 39			
NO. 40			
NO. 41			
NO. 42			
NO. 43			
NO. 44			
NO. 45			
NO. 46			
NO. 47			
NO. 48			
NO. 49			
NO. 50			
NO. 51			
NO. 52			
NO. 53			
NO. 54			
NO. 55			
NO. 56			
NO. 57			
NO. 58			
NO. 59			
NO. 60			
NO. 61			
NO. 62			
NO. 63			
NO. 64			
NO. 65			
NO. 66			
NO. 67			
NO. 68			
NO. 69			
NO. 70			
NO. 71			
NO. 72			
NO. 73			
NO. 74			
NO. 75			
NO. 76			
NO. 77			
NO. 78			
NO. 79			
NO. 80			
NO. 81			
NO. 82			
NO. 83			
NO. 84			
NO. 85			
NO. 86			
NO. 87			
NO. 88			
NO. 89			
NO. 90			
NO. 91			
NO. 92			
NO. 93			
NO. 94			
NO. 95			
NO. 96			
NO. 97			
NO. 98			
NO. 99			
NO. 100			

LEGEND

- SECTION CORNER
- QUARTER SECTION CORNER
- SECTION LINE
- QUARTER SECTION LINE
- PLATTED LOT LINE
- PROPERTY (DEED) LINE
- APPROXIMATE PROPERTY LINE
- CENTER LINE
- EXISTING RIGHT OF WAY LINE
- PROPOSED RIGHT OF WAY LINE
- PROPOSED BASEMENT
- MEASURED DIMENSION
- COMPUTED DIMENSION
- RECORDED DATA
- EXISTING BUILDING

Bearings are referenced to the Illinois State Plane Coordinate System, NAD 83. East Zone, as provided by the Illinois Department of Transportation.

0 IRON PIPE OR ROD FOUND 0 "MAG" NAIL SET
 + CUT CROSS FOUND OR SET • 5/8" REBAR SET

• T1 THESE STAKES REFERENCE FOUND OR SET MONUMENTATION. SET 5/8 INCH IRON ROD FLUSH WITH GROUND TO THE FOUND IRON STAKE, IDENTIFIED BY COLORED PLASTIC CAP BEARING SURVEYORS REGISTRATION NUMBER.
 • T2
 • T3
 • BT1 THESE STAKES, IN CULTIVATED AREAS, REFERENCE FOUND OR SET MONUMENTATION. BURIED 5/8 INCH IRON ROD 20 INCHES BELOW GROUND TO THE FOUND IRON STAKE, IDENTIFIED BY COLORED PLASTIC CAP BEARING SURVEYORS REGISTRATION NUMBER.
 • BT2
 • BT3
 • S MARKING OF PROPOSED RIGHT OF WAY. SET DIVISION OF HIGHWAYS SURVEY MARKER TO MONUMENT THE POSITION SHOWN, IDENTIFIED BY INSCRIPTION DATA AND SURVEYORS REGISTRATION NUMBER.
 • M MARKING OF PROPOSED RIGHT OF WAY IN CULTIVATED AREAS. BURIED 5/8 INCH METAL ROD 20 INCHES BELOW GROUND TO MARK FUTURE SURVEY MARKER POSITION IDENTIFIED BY COLORED PLASTIC CAP BEARING SURVEYORS REGISTRATION NUMBER.
 • P PERMANENT SURVEY MARKER, I.R.O.T. STD. 2135 (TO BE SET BY OTHERS)
 • R RIGHT OF WAY STAKING PROPOSED TO BE SET.

STATE OF ILLINOIS }
 COUNTY OF LAKE } SS

THIS IS TO CERTIFY THAT VE JORGENSEN & ASSOCIATES, INC., AN ILLINOIS PROFESSIONAL DESIGN FIRM LAND SURVEYING CORPORATION, NUMBER 184-2771, HAVE SURVEYED THE PLAT OF HIGHWAYS SHOWN HEREON BETWEEN SECTION 23, TOWNSHIP 40N., RANGE 11E. AND SECTION 21, TOWNSHIP 40N., RANGE 11E., OF THE THIRD PRINCIPAL MERIDIAN, DUPAGE COUNTY, THAT THE SURVEY IS TRUE AND COMPLETE AS SHOWN TO THE BEST OF MY KNOWLEDGE AND BELIEF THAT THE PLAT CORRECTLY REPRESENTS SAID SURVEY, THAT ALL MONUMENTS FOUND AND ESTABLISHED ARE OF PERMANENT QUALITY AND OCCUPY THE POSITIONS SHOWN THEREON AND THAT THE MONUMENTS ARE SUFFICIENT TO ENABLE THE SURVEY TO BE RETRACED, MADE FOR THE DEPARTMENT OF TRANSPORTATION, STATE OF ILLINOIS.

DATED AT LAKE VILLA, ILLINOIS THIS _____ DAY OF _____ 20__ A.D.

 PRESIDENT
 ILLINOIS PROFESSIONAL LAND SURVEYOR NO. 15-2787
 LICENSE EXPIRATION DATE: NOVEMBER 30, 2004

JORGENSEN & ASSOCIATES, INC.
 120 PARK AVENUE
 LAKE VILLA, ILLINOIS 60048
 (847) 384-3371

SHEET 1 IS A COVER SHEET AND IS NOT RECORDED.

PLAT OF HIGHWAYS
STATE OF ILLINOIS
DEPARTMENT OF TRANSPORTATION
F.A.P. 21 (U.S. ROUTE 20)

SECTION 54-R-4 DUPAGE COUNTY
 PROJECT JOB NO. R-91-005-92
 STATION NONE TO STATION
 SCALE 1"=50' SHEET C26 OF C30

BUREAU OF LAND ACQUISITION
201 WEST CENTER COURT
SCHAUMBURG, ILLINOIS 60196