

Section 18, Township 40 North, Range 11 East of the 3rd P.M. DuPage County, Illinois

F.A.U. RTE.	SECTION	COUNTY	SHEET NO.	TOTAL SHEETS
3887	57 R.R. 1	DUPAGE	199	200
CONTRACT NO. 82293				

LINE	LENGTH	BEARING
A	25.0	N00°18'00"E
B	15.0	N62°12'58"W
C	86.32	S62°12'58"E
D	20.0	N27°47'02"E
E	20.0	S27°47'02"W
F	36.67	S62°12'58"E
G	25.0	N27°47'02"E
H	25.0	S27°47'02"W
I	8.47	N11°32'18"W
J	9.95	S58°11'25"W
K	2.73	S58°11'25"W
L	(80.93)	S61°53'20"E
M	11.25	S75°55'22"E
N	(10.75)	S61°07'38"E
O	89.68	S62°12'58"E

INSTRUMENT	DOCUMENT NO.	RECORDED DATE
SUBDIVISION	430693	10-28-1941

BUILDING LEGEND
 1 - TALL 1 STORY BRICK COMM. BLDG.

- LEGEND**
- SECTION LINE
 - QUARTER SECTION LINE
 - QUARTER, QUARTER SECTION LINE
 - PLATTED LOT LINE
 - PROPERTY (DEED) LINE
 - APPEARANT PROPERTY LINE
 - CENTER LINE
 - EXISTING RIGHT-OF-WAY LINE
 - PROPOSED RIGHT-OF-WAY LINE
 - PROPOSED EASEMENT
 - 129.32' MEASURED DIMENSION
 - 129.32' (COMP.) COMPUTED DIMENSION
 - RECORD DATA
 - EXISTING BUILDING
 - IRON PIPE OR ROD FOUND
 - CUT CROSS FOUND OR SET
 - THESE STAKES REFERENCE FOUND OR SET MONUMENTATION. SET 3/8 INCH IRON ROD 18 IN. WITH GROUND TO BE FOUND IRON STAKE IDENTIFIED BY COLORED PLASTIC CAP BEARING SURVEYORS REGISTRATION NUMBER.
 - THESE STAKES, IN UNILLUMINATED AREAS, REFERENCE FOUND OR SET MONUMENTATION. SET 3/8 INCH IRON ROD 20 INCHES BELOW GROUND TO BE FOUND IRON STAKE IDENTIFIED BY COLORED PLASTIC CAP BEARING SURVEYORS REGISTRATION NUMBER.
 - STAKING OF PROPOSED RIGHT-OF-WAY. SET DIVISION OF HIGHWAYS SURVEY MARKERS TO MONUMENT THE POSITION SHOWN IDENTIFIED BY INSCRIPTION DATA AND SURVEYORS REGISTRATION NUMBER.
 - STAKING OF PROPOSED RIGHT-OF-WAY IN UNILLUMINATED AREAS. BURIED 5/8 INCH METAL ROD 20 INCHES BELOW GROUND TO MARK FUTURE SURVEY MARKER POSITION. IDENTIFIED BY COLORED PLASTIC CAP BEARING SURVEYORS REGISTRATION NUMBER.
 - PERMANENT SURVEY MARKER, I.D.O.T. STD. 2135 (TO BE SET BY OTHERS)
 - RIGHT-OF-WAY STAKING PROPOSED TO BE SET
 - F.K. NAIL FOUND OR SET
 - 5/8" REBAR SET

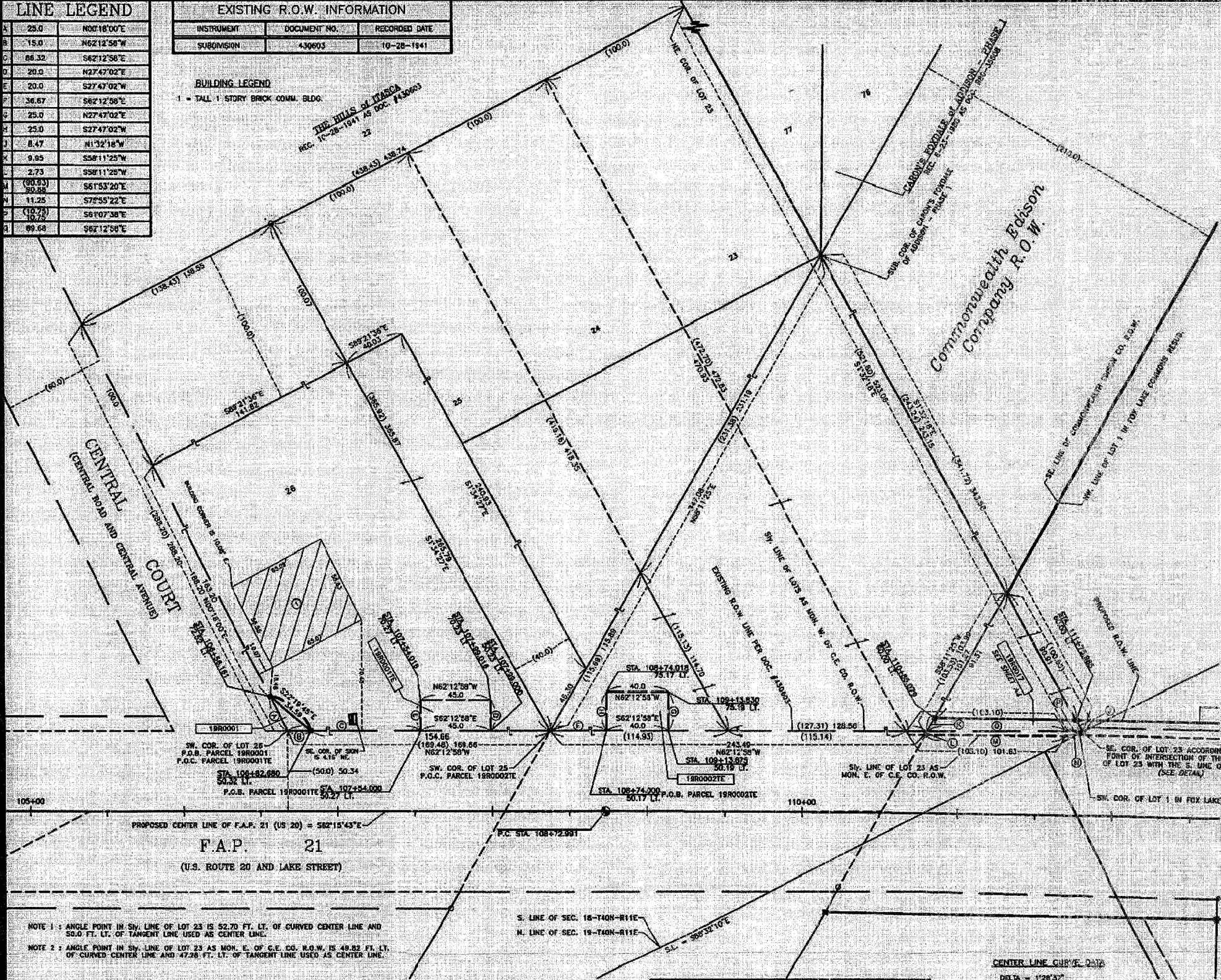

STATE OF ILLINOIS
 COUNTY OF DUPAGE
 THIS IS TO CERTIFY THAT I, DOMING J. MARCHESE, AN ILLINOIS PROFESSIONAL LAND SURVEYOR, HAVE SURVEYED THE PLAT OF HIGHWAYS SHOWN HEREON BETWEEN SECTION 18, TOWNSHIP 40 NORTH, RANGE 11 EAST, AND SECTION 20, TOWNSHIP 40 NORTH, RANGE 11 EAST OF THE THIRD PRINCIPAL MERIDIAN, DUPAGE COUNTY, ILLINOIS. THAT THE SURVEY IS TRUE AND COMPLETE AS SHOWN TO THE BEST OF MY KNOWLEDGE AND BELIEF; THAT THE PLAT CORRECTLY REPRESENTS SAID SURVEY; THAT ALL MONUMENTS FOUND AND ESTABLISHED ARE OF PERMANENT QUALITY AND OCCUPY THE POSITIONS SHOWN THEREON AND THAT THE MONUMENTS ARE SUFFICIENT TO ENABLE THE SURVEY TO BE RETRACED. MADE FOR THE DEPARTMENT OF TRANSPORTATION, STATE OF ILLINOIS.
 DATED AT ROSSELLE, ILLINOIS, THIS 10th DAY OF AUGUST, 2004 A.D.

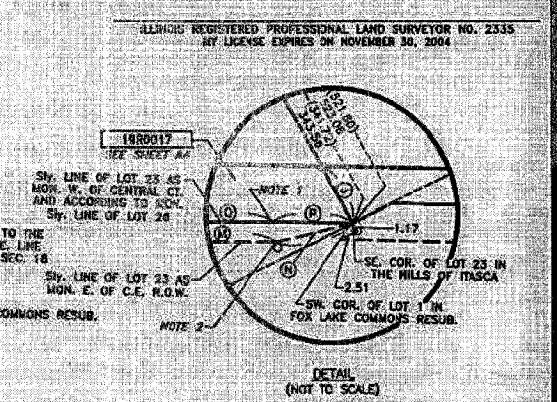

COORDINATE VALUES
 COORDINATES AND BEARINGS HEREON ARE REFERENCED TO THE ILLINOIS STATE PLANE COORDINATE SYSTEM AT CONTROL POINTS SUPPLIED BY THE ILLINOIS DEPARTMENT OF TRANSPORTATION. ALL COORDINATES SHOWN HEREON ARE GROUND POSITIONS.

PLAT OF HIGHWAYS
 STATE OF ILLINOIS
 DEPARTMENT OF TRANSPORTATION
F.A.P. 21 (US 20)

SECTION 1: DUPAGE COUNTY
 PROJECT: JOB NO. R-91-009-82
 STATION 108+56.161 TO STATION 111+75.985
 SCALE: 1 INCH = 30 FEET SHEET 141 OF 141

BUREAU OF LAND ACQUISITION
 201 WEST CENTER COURT
 SCHMIDT, ILLINOIS 60196-1096

STATION	OFFSET	COORDINATES
106+56.161	72.92 LT.	1924334.7331 N - 1066992.8238 E
106+82.680	50.32 LT.	1924302.7413 N - 1067005.8636 E
108+72.991	0.00	1924169.8250 N - 1067150.8629 E
110+85.079	80.00 LT.	1924122.3987 N - 1067366.8684 E
111+75.985	50.00 LT.	1924078.6782 N - 1067446.7329 E

PARCEL	OWNER	PERMANENT TAX NUMBER	TOTAL ACRES	TAXABLE ACRES	PREVIOUSLY ACQUIRED ACRES	EASEMENT ACRES	REMAINDER ACRES	ACQUIRED BY
19R0001	ITASCA BANK & TRUST AS TRUSTEE U/A 11994	03 - 18 - 305 - 008 03 - 18 - 305 - 020	0.990	0.004	N/A	N/A	0.986	
19R0002E	COMMONWEALTH EDISON COMPANY	03 - 18 - 305 - 012 03 - 18 - 305 - 013	1.081	N/A	N/A	0.023	1.081	

Marchese and Sons, Inc.
 10 MONACO DRIVE, ROSSELLE, IL 60172
 PHONE: (630) 864-8880 FAX: (630) 944-8866