

Section 19, Township 40 North, Range 11 East of the 3rd P.M., DuPage County, Illinois

F.A.U. RITE.	SECTION	COUNTY	TOTAL SHEETS
			NO.
3537	54-R-4	DUPAGE	392
FED. ROAD DIST. NO. 1 ILLINOIS			FEEL-AID PROJECT
CONTRACT NO. 82295			

**BUILDING LEGEND**  
 1 = TALL 1 STORY STUCCO COMM. BLDG.

STATE OF ILLINOIS  
 COUNTY OF DUPAGE  
 S.S.  
 THIS IS TO CERTIFY THAT I, DOMING J. MARCHESI, AN ILLINOIS PROFESSIONAL LAND SURVEYOR, HAVE SURVEYED THE PLAT OF HIGHWAYS SHOWN HEREON BETWEEN SECTION 16, TOWNSHIP 40 NORTH, RANGE 11 EAST, AND SECTION 20, TOWNSHIP 40 NORTH, RANGE 11 EAST OF THE THIRD PRINCIPAL MERIDIAN, DUPAGE COUNTY, THAT THE SURVEY IS TRUE AND COMPLETE AS SHOWN TO THE BEST OF MY KNOWLEDGE AND BELIEF; THAT THE PLAT CORRECTLY REPRESENTS SAID SURVEY, THAT ALL MONUMENTS FOUND AND ESTABLISHED ARE OF PERMANENT QUALITY AND OCCUPY THE POSITIONS SHOWN THEREON AND THAT THE MONUMENTS ARE SUFFICIENT TO ENABLE THE SURVEY TO BE RETRACED, MADE FOR THE DEPARTMENT OF TRANSPORTATION, STATE OF ILLINOIS.  
 DATED AT ROSELLE, ILLINOIS, THIS 14th DAY OF JULY, 2003 A.D.

ILLINOIS REGISTERED PROFESSIONAL LAND SURVEYOR NO. 2335  
 MY LICENSE EXPIRES ON NOVEMBER 30, 2004

- T1 THESE STAKES, REFERENCE FOUND OR SET MONUMENTATION, SET 5/8 INCH IRON ROD FLUSH WITH GROUND TO THE FOUND IRON STAKE, IDENTIFIED BY COLORED PLASTIC CAP BEARING SURVEYORS REGISTRATION NUMBER.
- T2
- T3
- B1 THESE STAKES, IN CULTIVATED AREAS, REFERENCE FOUND OR SET MONUMENTATION, BURIED 5/8 INCH IRON ROD 20 INCHES BELOW GROUND TO THE FOUND IRON STAKE, IDENTIFIED BY COLORED PLASTIC CAP BEARING SURVEYORS REGISTRATION NUMBER.
- B2
- B3
- STAKING OF PROPOSED RIGHT-OF-WAY, SET DIVISION OF HIGHWAYS SURVEY MARKER TO MONUMENT THE POSITION SHOWN, IDENTIFIED BY INSCRIPTION DATA AND SURVEYORS REGISTRATION NUMBER.
- M STAKING OR PROPOSED RIGHT-OF-WAY IN CULTIVATED AREAS, BURIED 5/8 INCH METAL ROD 20 INCHES BELOW GROUND TO MARK FUTURE SURVEY MARKER POSITION, IDENTIFIED BY COLORED PLASTIC CAP BEARING SURVEYORS REGISTRATION NUMBER.
- PERMANENT SURVEY MARKER, I.D.O.T. STD. 2135 (TO BE SET BY OTHERS)
- RIGHT-OF-WAY STAKING PROPOSED TO BE SET

- 125.37' MEASURED DIMENSION
- 129.32' (L.M.P.) COMPUTED DIMENSION
- (129.32) RECORD DATA
- EXISTING BUILDING
- IRON PIPE OR ROD FOUND
- + CUT CROSS FOUND OR SET
- P.N. NAIL FOUND OR SET
- 5/8" REBAR SET

- LEGEND**
- SECTION LINE
  - QUARTER SECTION LINE
  - QUARTER, QUARTER SECTION LINE
  - PLATTED LOT LINE
  - PROPERTY (FEED) LINE
  - APPARENTLY PROPERTY LINE
  - CENTER LINE
  - EXISTING RIGHT-OF-WAY LINE
  - PROPOSED RIGHT-OF-WAY LINE
  - PROPOSED EASEMENT

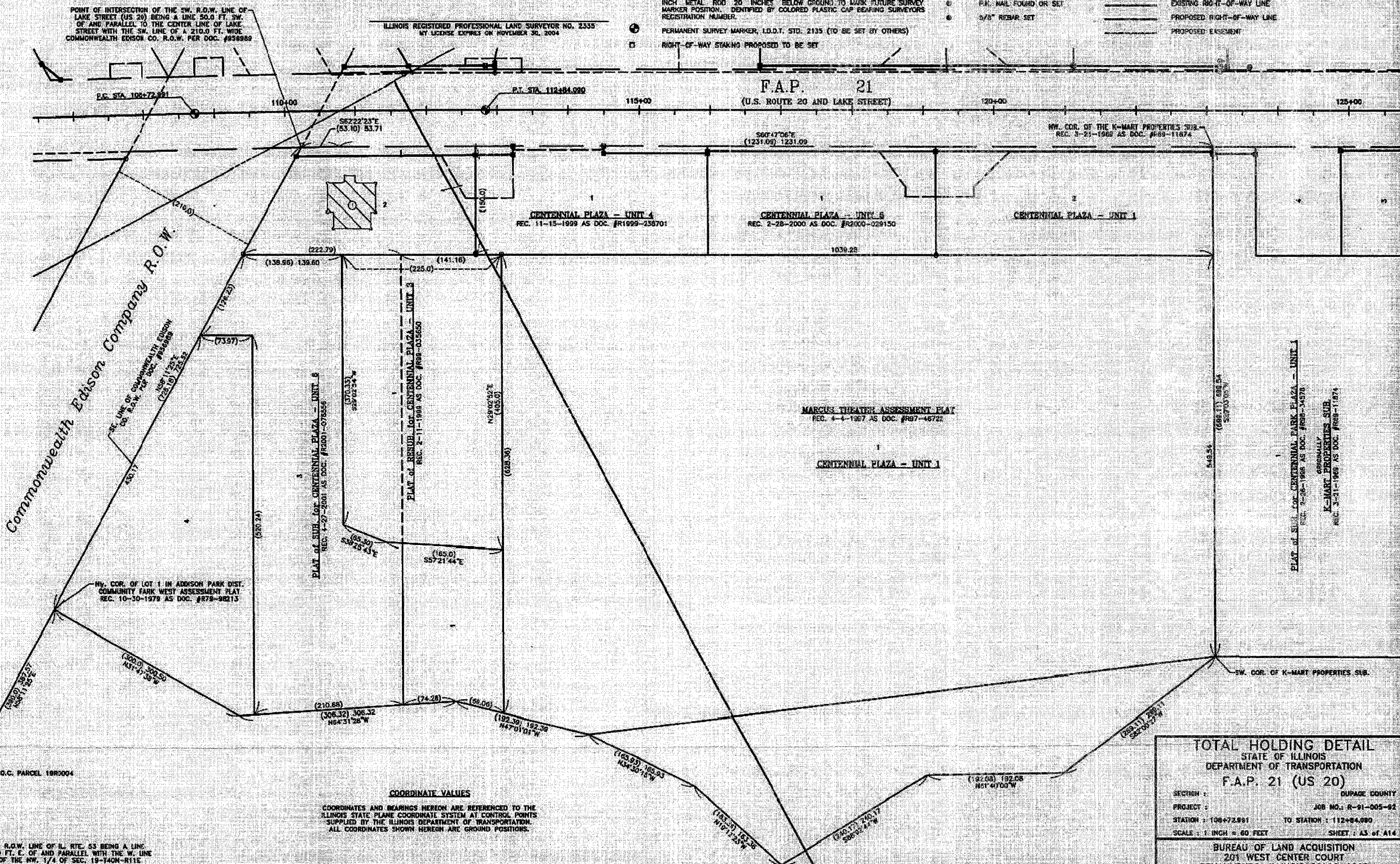
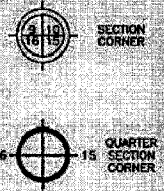

DATE	BY
8-07	DJM
8-10	DJM
8-10	DJM

Marchese and Sons, Inc.  
 land - marina - construction surveys  
 10 MONACO DRIVE ROSELLE, IL 60172  
 PHONE: (630) 854-5800 FAX: (630) 854-8866

**TOTAL HOLDING DETAIL**  
 STATE OF ILLINOIS  
 DEPARTMENT OF TRANSPORTATION  
 F.A.P. 21 (US 20)

SECTION: DUPAGE COUNTY  
 PROJECT: JOB NO. R-91-005-92  
 STATION: 108+72.891 TO STATION: 112+84.090  
 SCALE: 1 INCH = 60 FEET SHEET: 43 of 114

BUREAU OF LAND ACQUISITION  
 201 WEST CENTER COURT  
 SCHAMBURG, ILLINOIS 60196-1096