

SHEET NO.	213
TOTAL SHEETS	213
COUNTY	DUPAGE
SECTION	18-19
F.A.U. R.T.E.	397
FED. ROAD DIST. NO.	1
ILLINOIS FED. AID PROJECT CONTRACT NO.	62295

- LEGEND**
- SECTION LINE
  - QUARTER SECTION LINE
  - QUARTER, QUARTER SECTION LINE
  - PLATED LOT LINE
  - PROPERTY (DEED) LINE
  - APR APPARENT PROPERTY LINE
  - CENTER LINE
  - EXISTING RIGHT-OF-WAY LINE
  - PROPOSED RIGHT-OF-WAY LINE
  - PROPOSED EASEMENT
  - MEASURED DIMENSION
  - COMPUTED DIMENSION
  - RECORD DATA
  - EXISTING BUILDING
  - IRON PIPE OR ROD FOUND
  - CUT CROSS FOUND OR SET
  - THESE STAKES REFERENCE FOUND OR SET MONUMENTATION. SET 5/8 INCH IRON ROD FLUSH WITH GROUND TO THE FOUND IRON STAKE. IDENTIFIED BY COLORED PLASTIC CAP BEARING SURVEYORS REGISTRATION NUMBER.
  - THESE STAKES, IN CULTIVATED AREAS, REFERENCE FOUND OR SET MONUMENTATION. BURIED 5/8 INCH IRON ROD 20 INCHES BELOW GROUND TO THE FOUND IRON STAKE. IDENTIFIED BY COLORED PLASTIC CAP BEARING SURVEYORS REGISTRATION NUMBER.
  - STARTING OF PROPOSED RIGHT-OF-WAY. SET DIVISION OF HIGHWAYS SURVEY MARKER TO ADJUSTMENT THE POSITION SHOWN, IDENTIFIED BY INSCRIPTION DATA AND SURVEYORS REGISTRATION NUMBER.
  - STARTING OF PROPOSED RIGHT-OF-WAY IN CULTIVATED AREAS. BURIED 5/8 INCH IRON ROD 20 INCHES BELOW GROUND TO MARK FUTURE SURVEY MARKER POSITION. IDENTIFIED BY COLORED PLASTIC CAP BEARING SURVEYORS REGISTRATION NUMBER.
  - PERMANENT SURVEY MARKER, I.D.O.T. STD. 2135 (TO BE SET BY OTHERS)
  - RIGHT-OF-WAY STAKING PROPOSED TO BE SET

**CURVE DATA**

CURVE	RADIUS	ARC	CHORD	CHORD BEARING
1	(200.00)	(9.54)	9.84	S82°18'30"E
2	(200.00)	(9.10)	40.03	S66°38'54"E

PARCEL	OWNER	PERMANENT TAX NUMBER	HOLDING	ACRES	REMARKS	ACRES	ACQUIRED BY
19R0006	OXFORD BANK & TRUST AN ILLINOIS BANKING ASSOCIATION	03-19-213-007	1.5.9	0.035	0.013	1.504	
19R0008				N/A	N/A	0.075	
19R0015	GRECO/REGG ADDISON II, LLC AN ILLINOIS LIMITED LIABILITY CO.	03-19-213-016	2.240	0.055	0.014	N/A	
19R0019T		03-19-213-018		N/A	N/A	0.062	

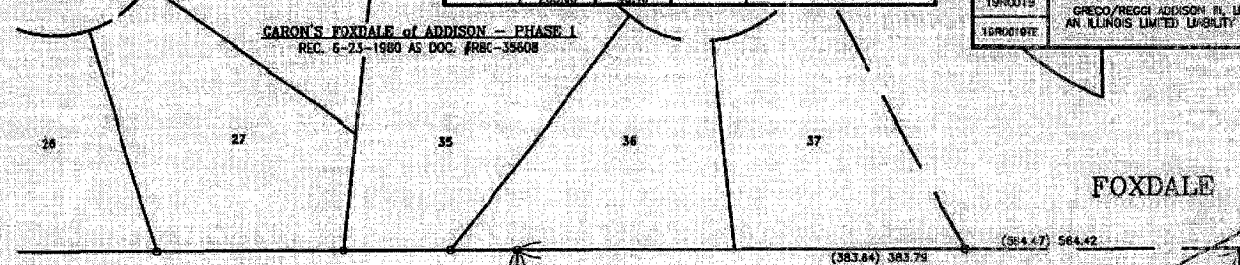

- BUILDING LEGEND**
- 1 STORY BRICK COMM. BLDG.
  - 1 STORY BRICK COMM. BLDG.
  - 1 STORY BRICK COMM. BLDG.
  - TALL 1 STORY BRICK/STUCCO COMM. BLDG.
  - BRICK TRASH ENCLOSURE ON CONC.

**LINE LEGEND**

STATION	OFFSET	COORDINATES
A	1.17	S7°22'18"E
B	2.51	N68°33'34"W
C	7.47	N29°07'24"E
D	8.47	S28°04'44"W
E	30.0	N29°04'44"E
F	35.81	S60°47'08"E
G	2.87	N29°07'24"E
H	8.84	N29°04'44"E
J	24.19	S60°47'08"E
K	3.84	S28°04'44"W
L	3.86	S28°44'42"W

**COORDINATE SCHEDULE**

STATION	OFFSET	COORDINATES
117+45.465	60.00 LT.	1923803.7525 N - 1767944.3091 E
119+24.210	60.00 LT.	1923713.2515 N - 196100.3125 E
121+12.413	60.00 LT.	1923621.6915 N - 1068264.7797 E

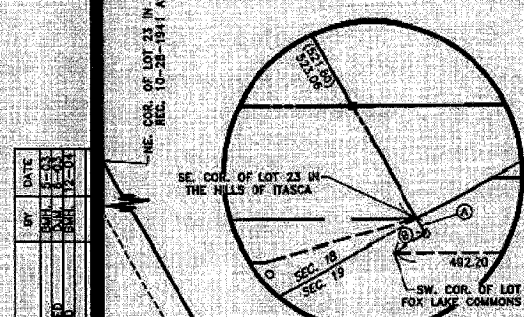

Marchese and Sons, Inc.  
 10 MONROE DRIVE, ROSELLE, IL 60772  
 Phone: (312) 884-5881 Fax: (312) 884-5889

**COORDINATE VALUES**  
 COORDINATES AND BEARINGS HEREON ARE REFERENCED TO THE ILLINOIS STATE PLANE COORDINATE SYSTEM AT CONTROL POINTS SUPPLIED BY THE ILLINOIS DEPARTMENT OF TRANSPORTATION. ALL COORDINATES SHOWN HEREON ARE GROUND POSITIONS.

STATE OF ILLINOIS  
 COUNTY OF DUPAGE

THIS IS TO CERTIFY THAT I, DOMINIC J. MARCHESE, AN ILLINOIS PROFESSIONAL LAND SURVEYOR, HAVE SURVEYED THE PLAT OF HIGHWAYS SHOWN HEREON BETWEEN SECTION 18, TOWNSHIP 40 NORTH, RANGE 11 EAST, AND SECTION 20, TOWNSHIP 40 NORTH, RANGE 11 EAST OF THE THIRD PRINCIPAL MERIDIAN, DUPAGE COUNTY, THAT THE SURVEY IS TRUE AND COMPLETE AS SHOWN TO THE BEST OF MY KNOWLEDGE AND BELIEF; THAT THE PLAT CORRECTLY REPRESENTS SAID SURVEY, THAT ALL MONUMENTS FOUND AND ESTABLISHED ARE OF PERMANENT QUALITY AND OCCUPY THE POSITIONS SHOWN THEREON AND THAT THE MONUMENTS ARE SUFFICIENT TO ENABLE THE SURVEY TO BE RETRACTED, MADE FOR THE DEPARTMENT OF TRANSPORTATION, STATE OF ILLINOIS.

DATED AT ROSELLE, ILLINOIS, THIS 20th DAY OF DECEMBER, 2004 A.D.

ILLINOIS REGISTERED PROFESSIONAL LAND SURVEYOR NO. 2335  
 MY LICENSE EXPIRES ON NOVEMBER 30, 2008

**PLAT OF HIGHWAYS**  
 STATE OF ILLINOIS  
 DEPARTMENT OF TRANSPORTATION  
**F.A.P. 21 (US 20)**

SECTION: DUPAGE COUNTY  
 PROJECT: JOB NO.: R-91-005-62  
 STATION: 117+45.465 TO STATION: 121+12.413  
 SCALE: 1 INCH = 45 FEET SHEET 1 OF 14

BUREAU OF LAND ACQUISITION  
 201 WEST CENTER COURT  
 SCHLUMBERG, ILLINOIS 60196-1096

**EXISTING R.O.W. INFORMATION**

INSTRUMENT	DOCUMENT NO.	RECORDED DATE
WARRANTY DEED	R99-24328	9-23-1999