

FAUL. RTE.	SECTION	COUNTY	TOTAL SHEETS	SHEET NO.
337	54/R4	DUPAGE	37	204
FED. ROAD DIST. NO. 1 ILLINOIS FED. AID PROJECT CONTRACT NO. 82295				

LINE	WIDTH	BEARING
A	7.0	S29°02'52"W
B	7.0	N29°02'52"E
C	63.0	S29°02'52"W
D	42.12	N60°47'06"W
E	14.0	N29°12'54"E
F	7.0	N39°03'05"E
G	53.88	S60°47'06"E
H	14.0	N29°12'54"E

INSTRUMENT	DOCUMENT NO.	RECORDED DATE
SUBDIVISION	R2000-029150	2-28-2000

NOTE: EXISTING R.O.W. LINE BY PRESCRIPTION, DEDICATION OR CONVEYANCE IS NOT AVAILABLE. REFERENCE TO WARRANTY DEED DATED 12-5-1988 AS DOC. #R90-001222 DEFINES THE R.O.W. LINE AS 50.0 FT. SW. OF AND PARALLEL WITH THE CENTER LINE OF U.S. ROUTE 20 (LAKE ST.).

LEGEND

- SECTION LINE
- QUARTER SECTION LINE
- QUARTER, QUARTER SECTION LINE
- PLATTED LOT LINE
- PROPERTY (DEED) LINE
- APPOINTED PROPERTY LINE
- SETBACK LINE
- EXISTING RIGHT-OF-WAY LINE
- PROPOSED RIGHT-OF-WAY LINE
- PROPOSED EASEMENT
- 129.32' MEASURED DIMENSION
- 129.32' (COMP) COMPUTED DIMENSION
- (129.32') RECORDED DATA
- EXISTING BUILDING
- IRON PIPE OR ROD FOUND
- CUT CROSS FOUND OR SET
- THESE STAKES REFERENCE FOUND OR SET MONUMENTATION. SET 5/8" INCH IRON ROD, PLUSH WITH ENGLAND TO THE FOUND FROM STAKE, IDENTIFIED BY COLORED PLASTIC CAP BEARING SURVEYORS REGISTRATION NUMBER.
- THESE STAKES, IN CULTIVATED AREAS, REFERENCE FOUND OR SET MONUMENTATION. BURIED 5/8" INCH IRON ROD 30 INCHES BELOW GROUND TO THE FOUND IRON STAKE, IDENTIFIED BY COLORED PLASTIC CAP BEARING SURVEYORS REGISTRATION NUMBER.
- STAKING OF PROPOSED RIGHT-OF-WAY. SET DIVISION OF HIGHWAYS SURVEY MARKER TO MONUMENT THE POSITION SHOWN, IDENTIFIED BY INSCRIPTION DATA AND SURVEYORS REGISTRATION NUMBER.
- STAKING ON PROPOSED RIGHT-OF-WAY IN CULTIVATED AREAS. BURIED 5/8" INCH IRON ROD 20 INCHES BELOW GROUND TO MARK FUTURE SURVEY MARKER POSITION. IDENTIFIED BY COLORED PLASTIC CAP BEARING SURVEYORS REGISTRATION NUMBER.
- PERMANENT SURVEY MARKER, I.D.O.T. STD. 2135 (TO BE SET BY OTHERS)
- RIGHT-OF-WAY STAKING PROPOSED TO BE SET

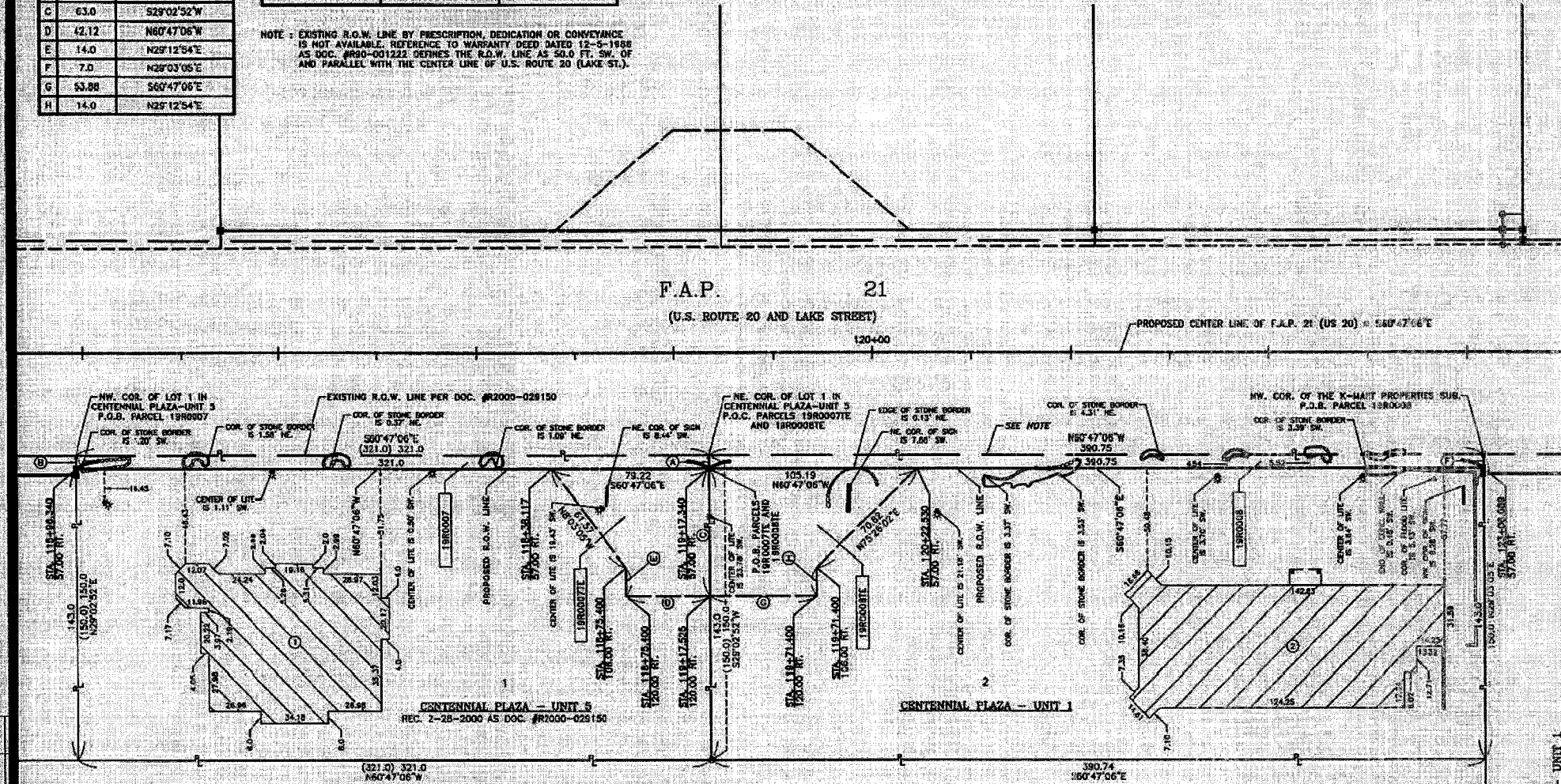

DATE	BY
10/15/04	...
10/15/04	...
10/15/04	...

Marchese and Sons, Inc.
 land - marine - construction surveys
 10 MONROE DRIVE, ROSELLE, IL 60172
 PHONE: (630) 944-8880 FAX: (630) 944-8886

BUILDING LEGEND
 1 = TALL 1 STORY STUCCO COMM. BLDG.
 2 = TALL 1 STORY STUCCO COMM. BLDG.

PARCEL	OWNER	PERMANENT TAX NUMBER	TOTAL HOLDING ACRES	AREA TAKEN ACRES	PREVIOUSLY DEDICATED ACRES	EASEMENT ACRES	REMAINDER ACRES	ACQUIRED BY
19R0007	JOSE L. FERNANDEZ	03 - 19 - 201 - 019	1.105	0.652	N/A	N/A	1.063	
19R0008	RANZY FAMILY LIMITED FAMILY TRUST	03 - 19 - 201 - 012	1.346	0.063	N/A	N/A	1.283	

STATION	OFFSET	COORDINATES
115+86.340	57.00 RT.	1921771.4629 N - 1067757.0436 E
118+17.340	57.00 RT.	1921614.7876 N - 1068037.2109 E
123+08.089	57.00 RT.	1921424.0672 N - 1068378.2545 E

STATE OF ILLINOIS
 COUNTY OF DUPAGE
 THIS IS TO CERTIFY THAT I, DOMINGO J. MARCHESE, AN ILLINOIS PROFESSIONAL LAND SURVEYOR, HAVE SURVEYED THE PLAT OF HIGHWAYS SHOWN HEREON BETWEEN SECTION 19, TOWNSHIP 40 NORTH, RANGE 11 EAST, AND SECTION 20, TOWNSHIP 40 NORTH, RANGE 11 EAST OF THE THIRD PRINCIPAL MERIDIAN, DUPAGE COUNTY, ILLINOIS. THAT THE SURVEY IS TRUE AND COMPLETE AS SHOWN TO THE BEST OF MY KNOWLEDGE AND BELIEF; THAT THE PLAT CORRECTLY REPRESENTS SAID SURVEY; THAT ALL MONUMENTS FOUND AND ESTABLISHED ARE OF PERMANENT QUALITY AND OCCUPY THE POSITIONS SHOWN THEREON; AND THAT THE MONUMENTS ARE SUFFICIENT TO ENABLE THE SURVEY TO BE RETRACED. MADE FOR THE DEPARTMENT OF TRANSPORTATION, STATE OF ILLINOIS.
 DATED AT ROSELLE, ILLINOIS, THIS 28th DAY OF JANUARY, 2004 A.D.

ILLINOIS REGISTERED PROFESSIONAL LAND SURVEYOR NO. 2335
 MY LICENSE EXPIRES ON NOVEMBER 30, 2004

COORDINATE VALUES
 COORDINATES AND BEARINGS HEREON ARE REFERENCED TO THE ILLINOIS STATE PLANE COORDINATE SYSTEM AT CONTROL POINTS SUPPLIED BY THE ILLINOIS DEPARTMENT OF TRANSPORTATION. ALL COORDINATES SHOWN HEREON ARE GROUND POSITIONS.

PLAT OF HIGHWAYS
 STATE OF ILLINOIS
 DEPARTMENT OF TRANSPORTATION
 F.A.P. 21 (US 20)

SECTION: 19 DUPAGE COUNTY
 PROJECT: JOB NO.: R-91-005-42
 STATION: 115+86.340 TO STATION: 123+08.089
 SCALE: 1 INCH = 30 FEET SHEET: AB OF A14

BUREAU OF LAND ACQUISITION
 201 WEST CENTER COURT
 SCHLAUBURG, ILLINOIS 60196-1096