

Section 19, Township 40 North, Range 11 East of the 3rd P.M., DuPage County, Illinois

F.A.U. RTE.	SECTION	COUNTY	TOTAL SHEETS
			NO.
3537	SV-R4	DUPAGE	373
FED. ROAD DIST. NO. 1 ILLINOIS FED. AID. PROJECT			215
CONTRACT NO. 62295			

STATION	OFFSET	COORDINATES
121+12.413	80.00 LT.	1923621.6915 N - 1068284.5787 E
123+18.434	80.00 LT.	1923521.1353 N - 1068444.3842 E
123+28.434	80.00 LT.	1923516.2844 N - 1068453.1171 E
123+28.442	55.00 LT.	1923511.6667 N - 1068450.6935 E
128+04.804	55.00 LT.	1923279.3799 N - 1068866.4485 E
128+25.049	89.78 LT.	1923296.8555 N - 1068901.0959 E
129+40.755	0.000	1923185.0181 N - 1068958.2690 E
134+08.830*	0.000*	1923459.1403 N - 1068953.0795 E
129+50.715	0.000	1923160.1586 N - 1068966.9592 E

INSTRUMENT	DOCUMENT NO.	RECORDED DATE
WARRANTY DEED	R99-204326	9-23-1999
DEDICATION	R80-35608	6-23-1980

LINE	WIDTH	BEARING
A	2.87	S29°07'24"W
B	7.44	N29°07'33"E
C	7.87	S29°07'24"W
D	7.42	N29°07'33"E
E	2.42	N29°07'33"E
F	40.24	N59°25'03"E
G	41.54	S00°22'48"E
H	1.54	N00°22'48"W
J	104.80	N60°47'08"W
K	3.0	N29°12'54"E
L	5.78	S59°25'03"W
M	34.46	S59°25'03"W

**COORDINATE VALUES**  
 COORDINATES AND BEARINGS HEREON ARE REFERENCED TO THE ILLINOIS STATE PLANE COORDINATE SYSTEM AT CONTROL POINTS SUPPLIED BY THE ILLINOIS DEPARTMENT OF TRANSPORTATION. ALL COORDINATES SHOWN HEREON ARE GROUND POSITIONS.

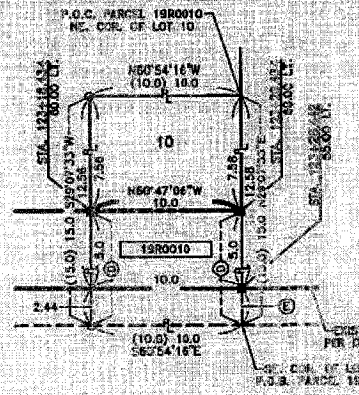

**LEGEND**

- SECTION LINE
- QUARTER SECTION LINE
- PLATTED QUARTER SECTION LINE
- PROPERTY (DEED) LINE
- APPROVED PROPERTY LINE
- CENTER LINE
- EXISTING RIGHT-OF-WAY LINE
- PROPOSED RIGHT-OF-WAY LINE
- PROPOSED EAVING
- MEASURED DIMENSION (129.32')
- COMPARED DIMENSION (129.32')
- RECORD DATA
- EXISTING BUILDING
- IRON PIPE OR ROD FOUND
- CUT CROSS FOUND OR SET
- THESE STAKES REFERENCE FOUND OR SET MONUMENTATION, SET 5/8 INCH IRON ROD FLUSH WITH GROUND TO BE FOUND IRON STAKE IDENTIFIED BY COLORED PLASTIC CAP BEARING SURVEYORS REGISTRATION NUMBER.
- THESE STAKES IN CULTIVATED AREAS, REFERENCE FOUND OR SET MONUMENTATION, BURIED 5/8 INCH IRON ROD 20 INCHES BELOW GROUND TO THE FOUND IRON STAKE IDENTIFIED BY COLORED PLASTIC CAP BEARING SURVEYORS REGISTRATION NUMBER.
- STAKING OF PROPOSED RIGHT-OF-WAY, SET DIVISION OF HIGHWAYS SURVEY MARKER TO MONUMENT THE POSITION SHOWN, IDENTIFIED BY INSCRIPTION DATA AND SURVEYORS REGISTRATION NUMBER.
- STAKING OF PROPOSED RIGHT-OF-WAY IN CULTIVATED AREAS, BURIED 5/8 INCH IRON ROD 20 INCHES BELOW GROUND TO MARK FUTURE SURVEY MARKER POSITION, IDENTIFIED BY COLORED PLASTIC CAP BEARING SURVEYORS REGISTRATION NUMBER.
- PERMANENT SURVEY MARKER, I.D.O.T. STD. 2135 (TO BE SET BY OTHERS)
- RIGHT-OF-WAY STAKING, I.D.O.T. TO BE SET

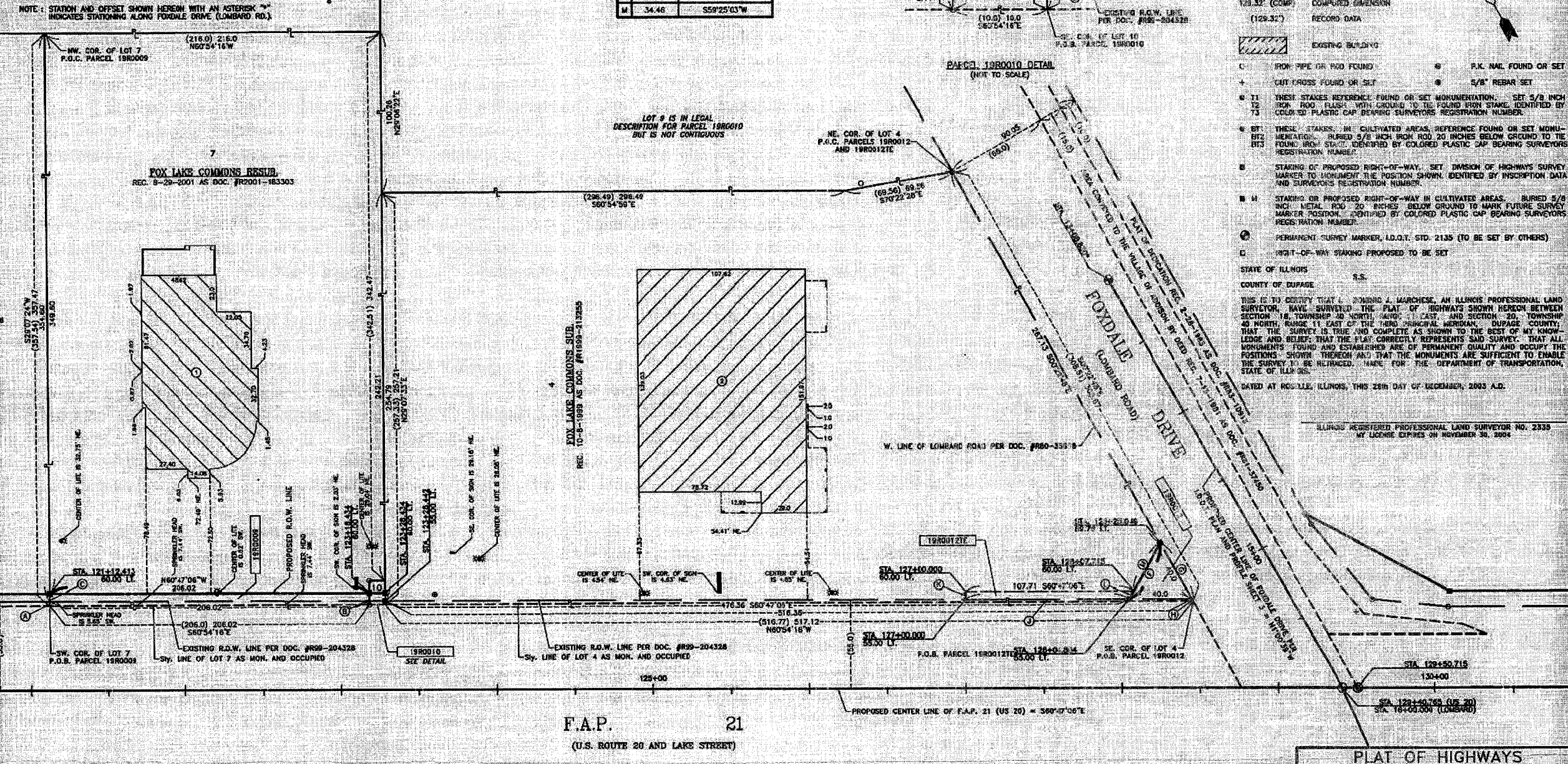

DATE	BY
11/12/03	W. J. MARCHESI
11/12/03	W. J. MARCHESI
11/12/03	W. J. MARCHESI

Marchese and Sons, Inc.  
 NUMBER 184-02766  
 land - marine - construction surveys  
 10 WINDACO DR., ROSELLE, IL 60172  
 PHONE: (630) 894-3980 FAX: (630) 894-6818

PARCEL	OWNER	PERMANENT TAX NUMBER	TOTAL HOLDING ACRES	AREA TAKEN ACRES	PREVIOUSLY DEDICATED ACRES	ESLAMENT ACRES	REMARKS ACRES	ACQUIRED BY
1980009	LUMAJO ENTERPRISES LLC.	03 - 19 - 213 - 008	1.769	0.036	0.013	N/A	1.733	
1980010	QCC ADDISON VENTURE, AN ILLINOIS LIMITED LIABILITY COMPANY	03 - 19 - 213 - 010 03 - 19 - 213 - 011	0.003	0.002	24 s.f. 0.001 ac.	N/A	0.001	
1980012	AMERICAN STORES PROPERTIES, Inc. A DELAWARE CORPORATION	03 - 19 - 213 - 004	2.634	0.038	0.022	N/A	2.596	

**PLAT OF HIGHWAYS**  
 STATE OF ILLINOIS  
 DEPARTMENT OF TRANSPORTATION  
 F.A.P. 21 (US 20)

SECTION: DUPAGE COUNTY  
 PROJECT: JOB NO. R-01-005-92  
 STATION: 121+12.413 TO STATION: 129+50.715  
 SCALE: 1 INCH = 30 FEET SHEET: 47 of 114

BUREAU OF LAND ACQUISITION  
 201 WEST CENTER COURT  
 SCHLAUBURG, ILLINOIS 60196-1096