

Section 19, Township 40 North, Range 11 East of the 3rd P.M., DuPage County, Illinois

TOTAL SHEETS	NO.
COUNTY	DUPAGE
SECTION	54-R-4
F.A.U. RTE.	3537
FED. ROAD DIST. NO.	1 ILLINOIS
CONTRACT NO.	62295

PARCEL	OWNER	PERMANENT TAX NUMBER	TOTAL HOLDING ACRES	AREA TAKEN ACRES	PREVIOUSLY DEDICATED ACRES	EXISTENT ACRES	REMAINER ACRES	ACQUIRED BY
19R0014	SHEMIN REAL ESTATE, L.L.C. A DELAWARE LIMITED LIABILITY COMPANY	03 - 19 - 200 - 011 03 - 19 - 200 - 012	22.370	0.230	N/A	N/A	22.140	

EXISTING R.O.W. INFORMATION		
INSTRUMENT	DOCUMENT NO.	RECORDED DATE
DEDICATION	R83-10913	2-28-1983

**COORDINATE VALUES**  
 COORDINATES AND BEARINGS HEREON ARE REFERENCED TO THE ILLINOIS STATE PLANE COORDINATE SYSTEM AT CONTROL POINTS SUPPLIED BY THE ILLINOIS DEPARTMENT OF TRANSPORTATION. ALL COORDINATES SHOWN HEREON ARE GROUND POSITIONS.

STATION	OFFSET	COORDINATES
13+00.830*	0.00'	1923459.1403 N - 1068953.0785 E
13+30.775	0.00'	1923165.0161 N - 1068958.2690 E
13+60.715	0.00'	1923160.1566 N - 1068956.9592 E
13+90.660	0.00' LT.	1923270.3820 N - 1068991.0770 E
13+120.600	60.00' LT.	1923183.9191 N - 1068947.5235 E
13+150.540	60.00' LT.	1923076.6761 N - 1068929.2110 E
13+180.480	70.00' LT.	1923085.7090 N - 1068924.0830 E
13+210.420	61.00' LT.	1923052.6162 N - 1068928.6756 E
13+240.360	70.00' LT.	1923081.3491 N - 1068927.7475 E
13+270.300	59.00' LT.	1923028.3590 N - 1068958.2692 E
13+300.240	60.00' LT.	1923032.7854 N - 1068947.7052 E
13+330.180	65.00' LT.	1923084.6093 N - 1068932.2364 E
13+360.120	0.00'	1923081.5601 N - 1070004.6793 E

LINE LEGEND	
A	60.00' N60°30'48"W
B	65.00' N54°57'22"W
C	60.72' N10°11'17"W
D	7.15' N00°19'41"W
E	163.27' S33°08'02"E
F	10.0' N28°09'24"E
G	50.0' S60°50'36"E
H	10.0' S23°09'24"W
J	5.0' S23°09'24"W
K	6.29' S6°34'21"W
L	41.79' S64°34'21"W
M	18.07' S64°34'21"W
N	15.0' S00°18'56"E

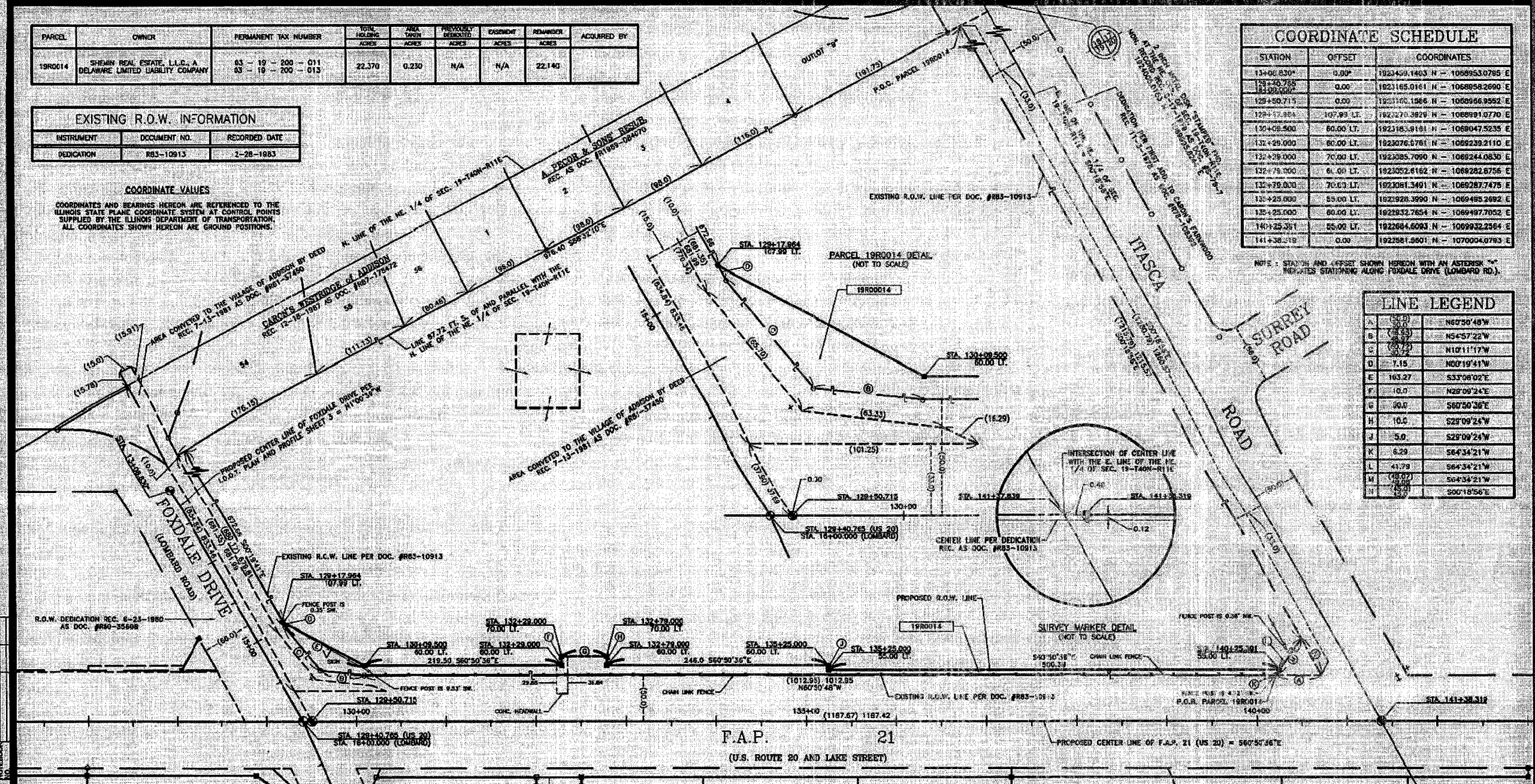

DATE	BY	REVISION
7/12/04	J.M.	1
7/12/04	J.M.	2
7/12/04	J.M.	3

Marchese and Sons, Inc.  
 10 MONACO DRIVE, ROSELLE, IL 60172  
 PHONE: (630) 294-8800 FAX: (630) 294-8809

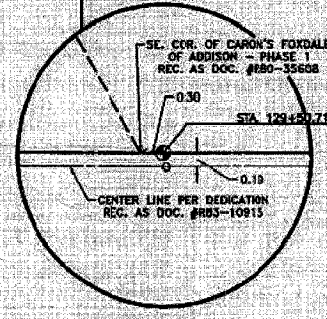

STATE OF ILLINOIS  
 COUNTY OF DUPAGE  
 S.S.  
 THIS IS TO CERTIFY THAT I, DOMING J. MARCHESE, AN ILLINOIS PROFESSIONAL LAND SURVEYOR, HAVE SURVEYED THE PLAT OF HIGHWAYS SHOWN HEREON BETWEEN SECTION 19, TOWNSHIP 40 NORTH, RANGE 11 EAST, AND SECTION 20, TOWNSHIP 40 NORTH, RANGE 11 EAST OF THE THIRD PRINCIPAL MERIDIAN, DUPAGE COUNTY, THAT THE SURVEY IS TRUE AND COMPLETE AS SHOWN TO THE BEST OF MY KNOWLEDGE AND BELIEF; THAT THE PLAT CORRECTLY REPRESENTS SAID SURVEY, THAT ALL MONUMENTS FOUND AND ESTABLISHED ARE OF PERMANENT QUALITY AND OCCUPY THE POSITIONS SHOWN THEREON AND THAT THE MONUMENTS ARE SUFFICIENT TO ENABLE THE SURVEY TO BE RETRACED. MADE FOR THE DEPARTMENT OF TRANSPORTATION, STATE OF ILLINOIS.  
 DATED AT ROSELLE, ILLINOIS, THIS 12th DAY OF JULY, 2004 A.D.

ILLINOIS REGISTERED PROFESSIONAL LAND SURVEYOR NO. 2335  
 MY LICENSE EXPIRES ON NOVEMBER 30, 2004

- IRON PIPE OR ROD FOUND
- P.K. NAIL FOUND OR SET
- + CUT CROSS FOUND OR SET
- 5/8" REBAR SET
- T1 THESE STAKES REFERENCE FOUND OR SET MONUMENTATION. SET 5/8" HIGH IRON ROD FLUSH WITH GROUND TO THE FOUND IRON STAKE, IDENTIFIED BY COLORED PLASTIC CAP BEARING SURVEYORS REGISTRATION NUMBER.
- T2 THESE STAKES, IN CULTIVATED AREAS, REFERENCE FOUND OR SET MONUMENTATION. BURIED 5/8" HIGH IRON ROD 20 INCHES BELOW GROUND TO THE FOUND IRON STAKE, IDENTIFIED BY COLORED PLASTIC CAP BEARING SURVEYORS REGISTRATION NUMBER.
- STAKING OF PROPOSED RIGHT-OF-WAY. SET DIMENSION OF HIGHWAYS SURVEY MARKER TO MONUMENT THE POSITION SHOWN, IDENTIFIED BY INSCRIPTION DATA AND SURVEYORS REGISTRATION NUMBER.
- M STAKING OF PROPOSED RIGHT-OF-WAY IN CULTIVATED AREAS. BURIED 5/8" HIGH IRON ROD 20 INCHES BELOW GROUND TO MARK FUTURE SURVEY MARKER POSITION, IDENTIFIED BY COLORED PLASTIC CAP BEARING SURVEYORS REGISTRATION NUMBER.
- PERMANENT SURVEY MARKER, I.D.G.T. STD. 2135 (TO BE SET BY OTHERS)
- RIGHT-OF-WAY STAKING PROPOSED TO BE SET

- LEGEND**
- SECTION LINE
  - QUARTER SECTION LINE
  - - - QUARTER-QUARTER SECTION LINE
  - PLATTED LOT LINE
  - PROPERTY (DEED) LINE
  - - - APPARENT PROPERTY LINE
  - CENTER LINE
  - - - EXISTING RIGHT-OF-WAY LINE
  - PROPOSED RIGHT-OF-WAY LINE
  - - - PROPOSED EASEMENT
  - 129.32' MEASURED DIMENSION
  - 129.32' (COMP) COMPUTED DIMENSION
  - (129.32') RECORD DATA
  - ▨ EXISTING BUILDING
  - SECTION CORNER
  - QUARTER SECTION CORNER

E. 1/4 COR. OF SEC. 19-140N-R11E  
 192330.7283 N - 1070010.5496 E

**PLAT OF HIGHWAYS**  
 STATE OF ILLINOIS  
 DEPARTMENT OF TRANSPORTATION  
**F.A.P. 21 (US 20)**

SECTION: DUPAGE COUNTY  
 PROJECT: JOB NO. R-91-005-92  
 STATION: 129+40.765 TO STATION: 141+38.519  
 SCALE: 1" INCH = 50 FEET  
 SHEET: A9 of A14

BUREAU OF LAND ACQUISITION  
 201 WEST CENTER COURT  
 SCHAMBERG, ILLINOIS 60196-1096  
 AS DOCUMENT NO.