

Sections 18 & 19, Township 40 North, Range 11 East of the 3rd P.M. DuPage County, Illinois

SHEET NO.	210
TOTAL SHEETS	210
COUNTY	DUPAGE
SECTION	21
F.A.U. RTE.	3337
FED. ROAD DIST. NO.	1
ILLINOIS FED. AID. PROJECT	
CONTRACT NO.	82295

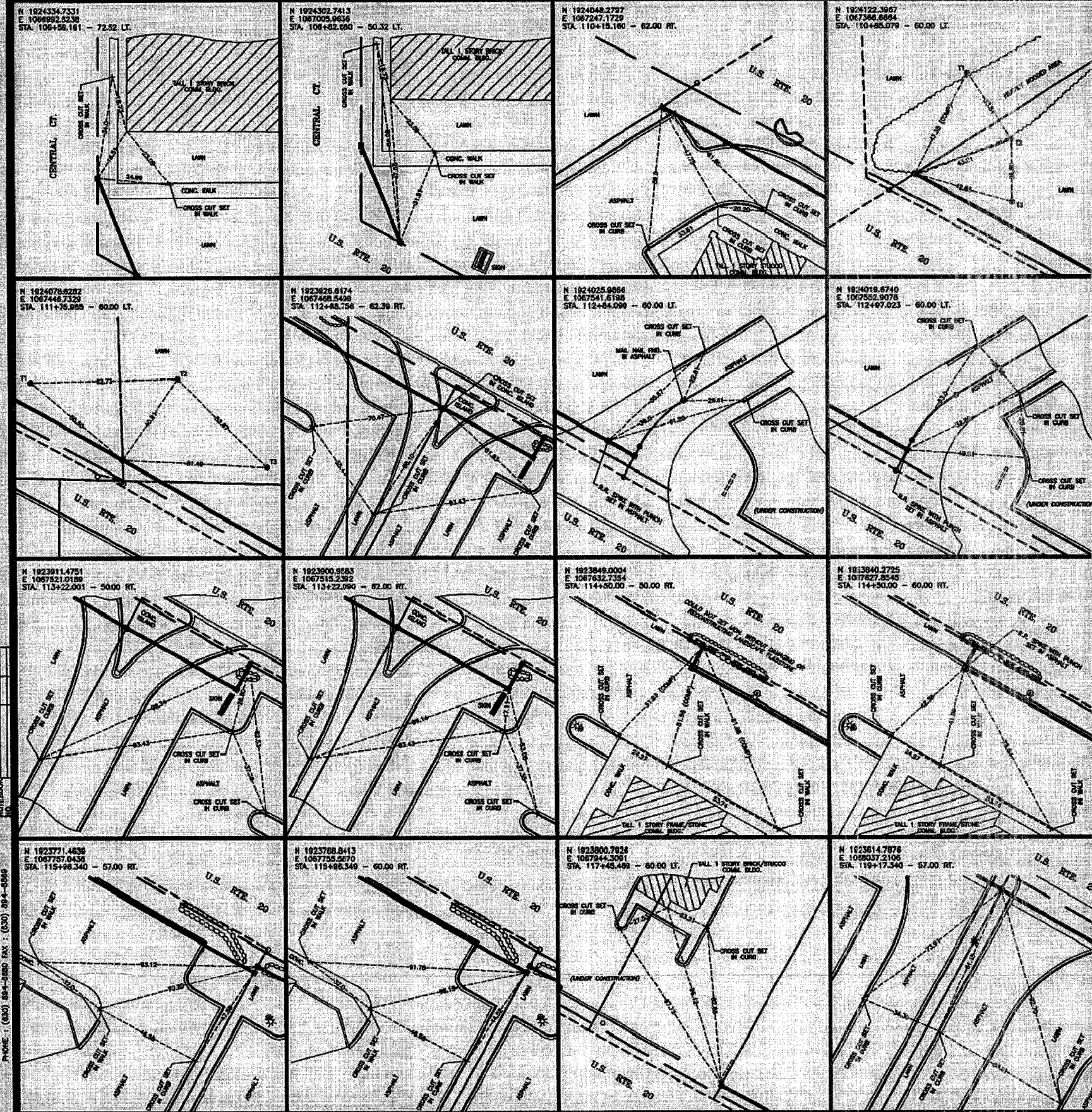

**LEGEND**

- SECTION LINE
- QUARTER SECTION LINE
- QUARTER QUARTER SECTION LINE
- PLATTED LOT LINE
- PROPERTY (DEED) LINE
- ADVERSE EASEMENT LINE
- CENTER LINE
- EXISTING RIGHT-OF-WAY LINE
- PROPOSED RIGHT-OF-WAY LINE
- PROPOSED EASEMENT
- 129.32' MEASURED DIMENSION
- 129.32' (COMP) COMPUTED DIMENSION
- (129.32') RECORDED DATA
- EXISTING BUILDING
- IRON PIPE OR ROD FOUND
- CUT CROSS FOUND OR SET
- 5/8" REBAR SET
- 5/8" IRON ROD FOUND OR SET
- 5/8" REBAR SET

THESE STAKES REFERENCE FOUND OR SET MONUMENTATION. SET 5/8" INCH IRON ROD - PLASTIC - WITH SEALING WAX TO THE FOUND IRON STAKE IDENTIFIED BY COLORED PLASTIC CAP BEARING SURVEYORS REGISTRATION NUMBER.

THESE STAKES, IN CULTIVATED AREAS, REFERENCE FOUND OR SET MONUMENTATION - BURNED 5/8" IRON ROD 20 INCHES BELOW GROUND TO THE FOUND IRON STAKE IDENTIFIED BY COLORED PLASTIC CAP BEARING SURVEYORS REGISTRATION NUMBER.

STAKING OF PROPOSED RIGHT-OF-WAY. SET DIVISION OF HIGHWAYS SURVEY MARKER TO MONUMENT THE POSITION SHOWN, IDENTIFIED BY INSCRIPTION DATA AND SURVEYORS REGISTRATION NUMBER.

STAKING OF PROPOSED RIGHT-OF-WAY IN CULTIVATED AREAS. BURNED 5/8" IRON ROD 20 INCHES BELOW GROUND TO MARK FUTURE SURVEY MARKER POSITION, IDENTIFIED BY COLORED PLASTIC CAP BEARING SURVEYORS REGISTRATION NUMBER.

PERMANENT SURVEY MARKER, I.D.O.T. STD. 2135 (TO BE SET BY OTHERS)

RIGHT-OF-WAY STAKING PROPOSED TO BE SET

STATE OF ILLINOIS  
COUNTY OF DUPAGE

THIS IS TO CERTIFY THAT I, DENNIS J. MARCHESI, AN ILLINOIS PROFESSIONAL LAND SURVEYOR, HAVE SURVEYED THE PLAT OF EASEMENTS SHOWN HEREON BETWEEN SECTION 18, TOWNSHIP 40 NORTH, RANGE 11 EAST, AND SECTION 20, TOWNSHIP 40 NORTH, RANGE 11 EAST OF THE THIRD PRINCIPAL MERIDIAN, DUPAGE COUNTY, ILLINOIS. THAT THE SURVEY IS TRUE AND COMPLETE AS SHOWN TO THE BEST OF MY KNOWLEDGE AND BELIEF; THAT THE PLAT CORRECTLY REPRESENTS SAID SURVEY; THAT ALL MONUMENTS, FOUND AND ESTABLISHED ARE OF PERMANENT QUALITY AND OCCUPY THE POSITIONS SHOWN THEREON AND THAT THE MONUMENTS ARE SUFFICIENT TO ENABLE THE SURVEY TO BE REVERSED, MADE FOR THE DEPARTMENT OF TRANSPORTATION, STATE OF ILLINOIS.

DATED AT BUS LLE, ILLINOIS, THIS 29th DAY OF JANUARY, 2004 A.D.

ILLINOIS REGISTERED PROFESSIONAL LAND SURVEYOR NO. 2135  
MY LICENSE EXPIRES ON NOVEMBER 30, 2004

**COORDINATE VALUES**

COORDINATES AND BEARINGS HEREON ARE REFERENCED TO THE ILLINOIS STATE PLANE COORDINATE SYSTEM AT CONTROL POINTS SUPPLIED BY THE ILLINOIS DEPARTMENT OF TRANSPORTATION. ALL COORDINATES SHOWN HEREON ARE GROUND POSITIONS.

**WITNESS SKETCHES**  
STATE OF ILLINOIS  
DEPARTMENT OF TRANSPORTATION  
F.A.P. 21 (US 20)

SECTION : DUPAGE COUNTY  
PROJECT : JOB NO. R-81-005-02  
STATION : 106+58.161 TO STATION : 119+17.340  
SCALE : (NOT TO SCALE) SHEET : A12 OF A14

BUREAU OF LAND ACQUISITION  
201 WEST CENTER COURT  
SCHAUMBURG, ILLINOIS 60196-1096

Marchese and Sons, Inc.  
10 MONACO DRIVE, ROSELLE, IL 60172  
PHONE : (833) 804-1880 FAX : (630) 394-8886