

Section 19, Township 40 North, Range 11 East of the 3rd P.M., DuPage County, Illinois

F.A.P. RTE. SECTION COUNTY TOTAL SHEET SHEETS NO. 3037 5V-R-4 DUPAGE 37 211
 FED. ROAD DIST. NO. 7 ILLINOIS FED. AID. PROJECT CONTRACT NO. 82295

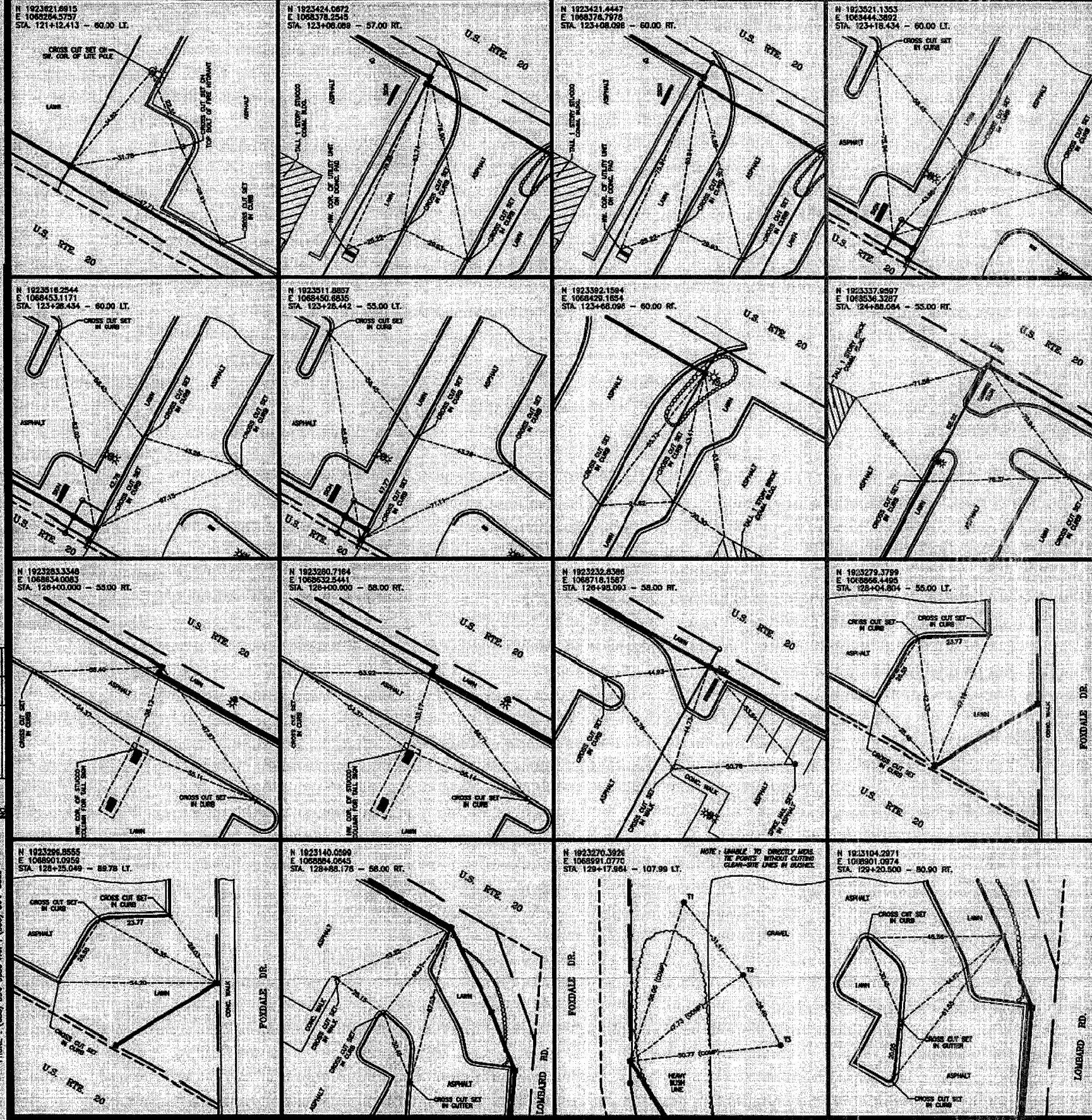

LEGEND

- SECTION LINE
- QUARTER SECTION LINE
- QUARTER, QUARTER SECTION LINE
- PLATTED LOT LINE
- PROPERTY (DEED) LINE
- APPROVED PROPERTY LINE
- OWNER LINE
- EXISTING RIGHT-OF-WAY LINE
- PROPOSED RIGHT-OF-WAY LINE
- PROPOSED EASEMENT
- 128.32' MEASURED DIMENSION
- 128.32' (COMP) COMPUTED DIMENSION
- (128.32') RECORD DATA
- EXISTING BUILDINGS
- IRON PIPE OR ROD FOUND
- OUT CROSS FOUND OR SET
- T1 THESE STAKES REFERENCE FOUND OR SET MONUMENTATION. SET 5/8 INCH IRON ROD PLUSH WITH GROUND TO ITS FOUND IRON STAKE, IDENTIFIED BY COLORED PLASTIC CAP BEARING SURVEYORS REGISTRATION NUMBER.
- T2 THESE STAKES, BY CULTIVATED AREAS, REFERENCE FOUND OR SET MONUMENTATION. BURIED 5/8 INCH IRON ROD 20 INCHES BELOW GROUND TO THE FOUND IRON STAKE, IDENTIFIED BY COLORED PLASTIC CAP BEARING SURVEYORS REGISTRATION NUMBER.
- S STAKING OF PROPOSED RIGHT-OF-WAY. SET DIVISION OF HIGHWAYS SURVEY MARKER TO MONUMENT THE POSITION SHOWN, IDENTIFIED BY INSCRIPTION DATA AND SURVEYORS REGISTRATION NUMBER.
- M STAKING OF PROPOSED RIGHT-OF-WAY IN CULTIVATED AREAS. BURIED 5/8 INCH IRON ROD 20 INCHES BELOW GROUND TO MARK FUTURE SURVEY MARKER POSITION, IDENTIFIED BY COLORED PLASTIC CAP BEARING SURVEYORS REGISTRATION NUMBER.
- P PERMANENT SURVEY MARKER, I.O.D.T. STD. 2135 (TO BE SET BY OTHERS)
- Q RIGHT-OF-WAY STAKING PROPOSED TO BE SET

STATE OF ILLINOIS S.S.
 COUNTY OF DUPAGE

THIS IS TO CERTIFY THAT I, DOMING J. MARCHESE, AN ILLINOIS PROFESSIONAL LAND SURVEYOR, HAVE SURVEYED THE PLAT OF HIGHWAYS SHOWN HEREON BETWEEN SECTION 18, TOWNSHIP 40 NORTH, RANGE 11 EAST, AND SECTION 20, TOWNSHIP 40 NORTH, RANGE 11 EAST OF THE THIRD PRINCIPAL MERIDIAN, DUPAGE COUNTY, ILLINOIS. THE SURVEY IS TRUE AND COMPLETE AS SHOWN TO THE BEST OF MY KNOWLEDGE AND BELIEF. THAT THE PLAT CORRECTLY REPRESENTS SAID SURVEY, THAT ALL MONUMENTS FOUND AND ESTABLISHED ARE OF PERMANENT QUALITY AND OCCUPY THE POSITIONS SHOWN THEREON AND THAT THE MONUMENTS ARE SUFFICIENT TO ENABLE THE SURVEY TO BE REPRODUCED. WAIVE FOR THE DEPARTMENT OF TRANSPORTATION, STATE OF ILLINOIS.

DATED AT ROS HIE, ILLINOIS, THIS 29th DAY OF JANUARY, 2004 A.D.

ILLINOIS REGISTERED PROFESSIONAL LAND SURVEYOR NO. 2335
 MY LICENSE EXPIRES ON NOVEMBER 30, 2004

COORDINATE VALUES

COORDINATES AND BEARINGS HEREON ARE REFERENCED TO THE ILLINOIS STATE PLANE COORDINATE SYSTEM AT CONTROL POINTS SUPPLIED BY THE ILLINOIS DEPARTMENT OF TRANSPORTATION. ALL COORDINATES SHOWN HEREON ARE GROUND POSITIONS.

WITNESS SKETCHES
 STATE OF ILLINOIS
 DEPARTMENT OF TRANSPORTATION
 F.A.P. 21 (US 20)

SECTION : DUPAGE COUNTY
 PROJECT : JOB NO.: R-91-005-02
 STATION : 121+12.413 TO STATION : 129+20.500
 SCALE : (NOT TO SCALE) SHEET : A13 of A14

BUREAU OF LAND ACQUISITION
 201 WEST CENTER COURT
 SCHLAUBURG, ILLINOIS 60196-1096

Marchese and Sons, Inc.
 1800 West 18th Street
 Lombard, Illinois 60148
 Phone: (630) 944-9900 Fax: (630) 944-9888