

Section 19, Township 40 North, Range 11 East of the 3rd P.M., DuPage County, Illinois

F.A.P. RTE.	SECTION	COUNTY	TOTAL SHEETS	SHEET NO.
3037	54-44	DUPAGE	392	27
FED. ROAD DIST. NO. 1 ILLINOIS FED. AID. PROJECT CONTRACT NO. 62295				

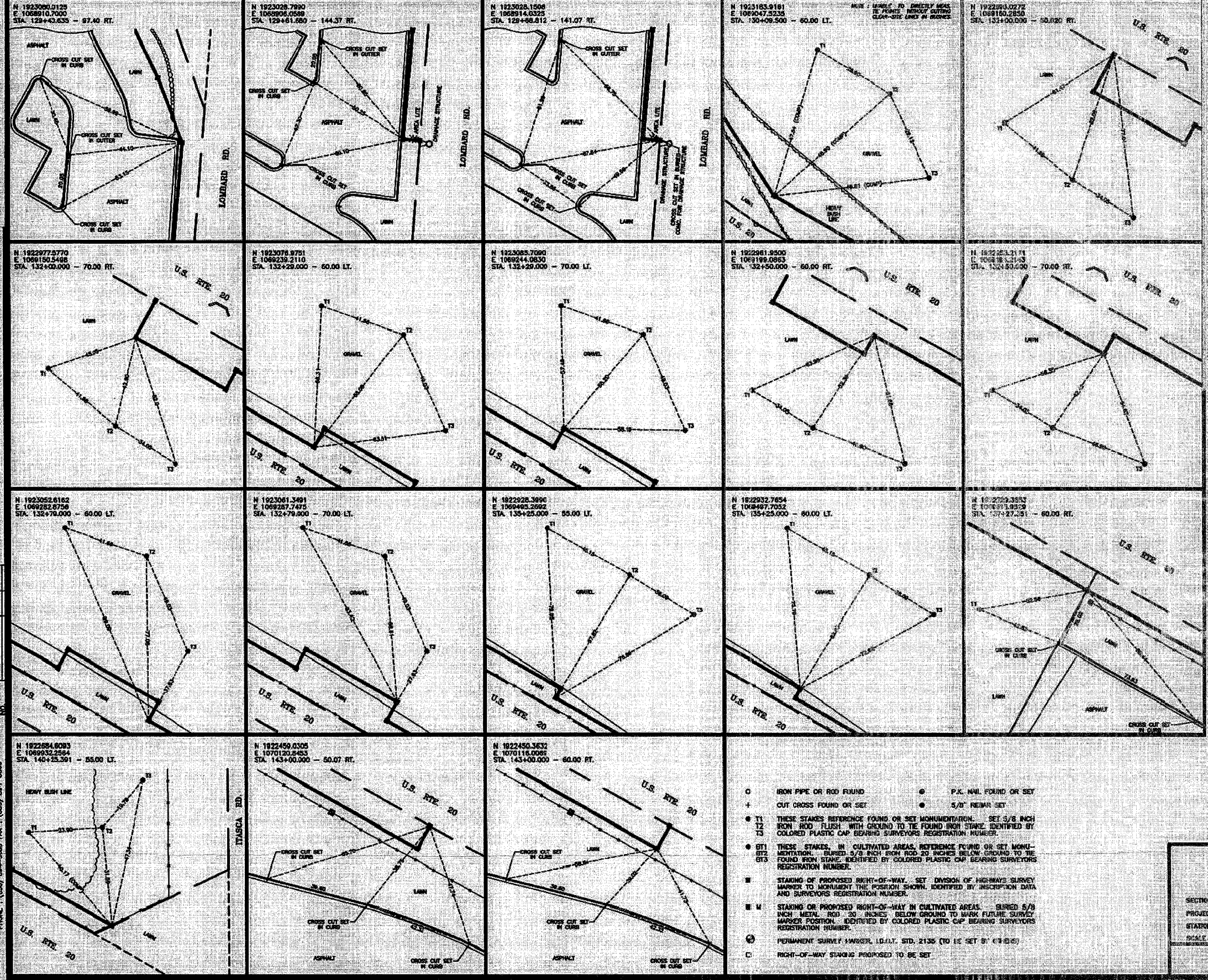

**LEGEND**

- SECTION LINE
- QUARTER SECTION LINE
- QUARTER, QUARTER SECTION LINE
- PLATTED LOT LINE
- PROPERTY (WEED) LINE
- APPARENT PROPERTY LINE
- CENTER LINE
- EXISTING RIGHT-OF-WAY LINE
- PROPOSED RIGHT-OF-WAY LINE
- PROPOSED EASEMENT
- MEASURED DIMENSION
- COMPUTED DIMENSION
- ROADWAY DAM
- EXISTING BUILDING

**COORDINATE VALUES**

COORDINATES AND BEARING ANGLES ARE REFERENCED TO THE 1983 NAD 83 DATUM. ALL CALCULATED SHOWN POINTS ARE GROUND POSITIONS.

SECTION CORNER

QUARTER SECTION CORNER

STATE OF ILLINOIS  
COUNTY OF DUPAGE

I, DOUGLAS J. MARCHESE, AN ILLINOIS PROFESSIONAL LAND SURVEYOR, BEING DULY SWORN, DO HEREBY CERTIFY THAT I AM THE SURVEYOR OF THIS SECTION 19, TOWNSHIP 40 NORTH, RANGE 11 EAST OF THE THIRD PRINCIPAL MERIDIAN, DUPAGE COUNTY, ILLINOIS. THE SURVEY IS TRUE AND COMPLETE AS SHOWN TO THE BEST OF MY KNOWLEDGE AND BELIEF, AND THAT THE MONUMENTS FOUND AND OCCUPY THE POSITIONS SHOWN THEREON AND THAT THE MONUMENTS ARE SUFFICIENT TO ENABLE THE SURVEY TO BE REPRODUCED. MADE FOR THE DEPARTMENT OF TRANSPORTATION, STATE OF ILLINOIS.

DATED AT ROSSELLE, ILLINOIS, THIS 29th DAY OF JANUARY, 2004 A.D.

ILLINOIS REGISTERED PROFESSIONAL LAND SURVEYOR NO. 2355  
157 LINDSEY AVENUE, ROSSELLE, ILLINOIS 60180

P.O.W.	DATE
PLAT	2004
NOTEBOOK	2004

Marchese and Sons, Inc.  
Surveyors - construction surveys  
10 MONROE DRIVE, ROSSELLE, IL 60172  
PHONE: (630) 684-5800 FAX: (630) 284-8666

- IRON PIPE OR ROD FOUND
- P.K. NAIL FOUND OR SET
- + CUT CROSS FOUND OR SET
- 5/8" REBAR SET
- T1 THESE STAKES REFERENCE FOUND OR SET MONUMENT-IRON. SET 5/8" INCH IRON ROD FLUSH WITH GROUND TO THE FOUND IRON STAKE, IDENTIFIED BY COLORED PLASTIC CAP BEARING SURVEYORS REGISTRATION NUMBER.
- T2 THESE STAKES, IN CULTIVATED AREAS, REFERENCE FOUND OR SET MONUMENTATION, BURIED 5/8" INCH FROM ROD 20 INCHES BELOW GROUND TO THE FOUND IRON STAKE, IDENTIFIED BY COLORED PLASTIC CAP BEARING SURVEYORS REGISTRATION NUMBER.
- BT1 THESE STAKES, IN CULTIVATED AREAS, REFERENCE FOUND OR SET MONUMENTATION, BURIED 5/8" INCH FROM ROD 20 INCHES BELOW GROUND TO THE FOUND IRON STAKE, IDENTIFIED BY COLORED PLASTIC CAP BEARING SURVEYORS REGISTRATION NUMBER.
- BT2 THESE STAKES, IN CULTIVATED AREAS, REFERENCE FOUND OR SET MONUMENTATION, BURIED 5/8" INCH FROM ROD 20 INCHES BELOW GROUND TO THE FOUND IRON STAKE, IDENTIFIED BY COLORED PLASTIC CAP BEARING SURVEYORS REGISTRATION NUMBER.
- BT3 THESE STAKES, IN CULTIVATED AREAS, REFERENCE FOUND OR SET MONUMENTATION, BURIED 5/8" INCH FROM ROD 20 INCHES BELOW GROUND TO THE FOUND IRON STAKE, IDENTIFIED BY COLORED PLASTIC CAP BEARING SURVEYORS REGISTRATION NUMBER.
- STAKING OF PROPOSED RIGHT-OF-WAY. SET DIVISION OF HIGHWAYS SURVEY MARKER TO MONUMENT THE POSITION SHOWN, IDENTIFIED BY INSCRIPTION DATA AND SURVEYORS REGISTRATION NUMBER.
- STAKING OF PROPOSED RIGHT-OF-WAY IN CULTIVATED AREAS. BURIED 5/8" INCH METAL ROD 20 INCHES BELOW GROUND TO MARK FUTURE SURVEY MARKER POSITION, IDENTIFIED BY COLORED PLASTIC CAP BEARING SURVEYORS REGISTRATION NUMBER.
- PERMANENT SURVEY MARKER, I.O.I.T. STD. 2135 (10 1/2" SET BY 1/8" 3/8")
- RIGHT-OF-WAY STAKING PROPOSED TO BE SET

**WITNESS SKETCHES**  
STATE OF ILLINOIS  
DEPARTMENT OF TRANSPORTATION  
F.A.P. 21 (US 20)

SECTION: \_\_\_\_\_ DUPAGE COUNTY  
PROJECT: \_\_\_\_\_ JOB NO.: R-91-005-92  
STATION: 129+40.635 TO STATION: 143+00.900  
SCALE: (NOT TO SCALE) SHEET: A-14 of A-14

BUREAU OF LAND ACQUISITION  
201 WEST CENTER COURT  
SCHMIDT, ILLINOIS 60186-1096