

PART OF THE NW. 1/4 OF SECTION 20, T40N, R11E, OF THE 3RD PM, DUPAGE COUNTY, ILLINOIS

TOTAL SHEETS	COUNTY	DUPAGE	FED. AID PROJECT
3	51-R-4	ILLINOIS	
NO. 3537			

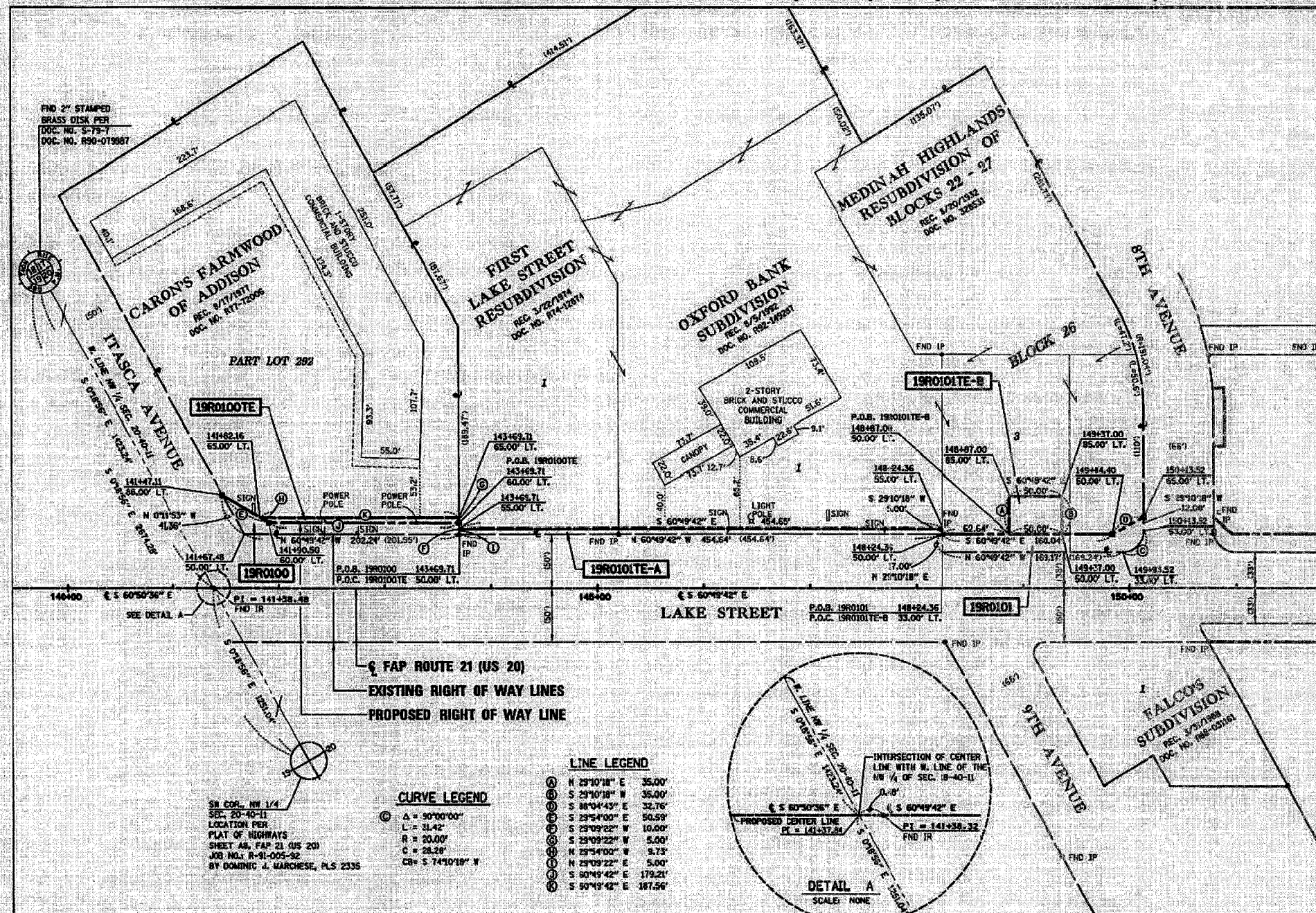

LEGEND

SECTION CORNER
QUARTER SECTION CORNER
CENTER OF SECTION

EXISTING CENTERLINE
EXISTING RIGHT OF WAY LINE
PROPOSED CENTERLINE
PROPOSED RIGHT OF WAY LINE
PROPOSED TEMPORARY EASEMENT LINE
PROPOSED PERMANENT EASEMENT LINE
SECTION LINE
QUARTER SECTION LINE
QUARTER SECTION CORNER
PLATTED LOT LINE
PROPERTY DEED LINE
APPARENT PROPERTY LINE
ACCESS CONTROL LINE
MEASURED OR COMPUTED DIMENSION
RECORDED DATA
FOUND IRON PIPE OR IRON ROD
SET 1/4 INCH FROM ROAD
PERMANENT SURVEY MONUMENT, I.O.D.T. STD. 2135
(TO BE SET BY OTHERS)
CUT CROSS FOUND OR SET
SAME OWNERSHIP

BEARINGS SHOWN HEREON ARE REFERENCED TO THE ILLINOIS STATE PLANE COORDINATE SYSTEM EAST ZONE QUADRU AS PROVIDED BY THE ILLINOIS DEPARTMENT OF TRANSPORTATION.
COMBINED SCALE FACTOR (GROUND TO GRID) 0.9998272

- * T1 THESE STAKES REFERENCE FOUND OR SET MONUMENTATION, SET 1/4 INCH IRON ROD FLUSH WITH GROUND, IDENTIFIED BY COLORED PLASTIC CAP BEARING SURVEYORS REGISTRATION NUMBER.
- * T2 THESE STAKES IN CULTIVATED AREAS, REFERENCE FOUND OR SET MONUMENTATION, BURIED 1/4 INCH IRON ROD 20 INCHES BELOW GROUND SURFACE, IDENTIFIED BY COLORED PLASTIC CAP BEARING SURVEYORS REGISTRATION NUMBER.
- * T3 STAKING OF PROPOSED RIGHT OF WAY, SET DIVISION OF HIGHWAYS SURVEY MARKER TO MONUMENT THE POSITION SHOWN, IDENTIFIED BY DESCRIPTION DATA AND SURVEYORS REGISTRATION NUMBER.
- * T4 STAKING OF PROPOSED RIGHT OF WAY IN CULTIVATED AREAS, BURIED 1/4 INCH IRON ROD 20 INCHES BELOW GROUND SURFACE TO MARK FUTURE SURVEY MARKER POSITION, IDENTIFIED BY COLORED PLASTIC CAP AND SURVEYORS REGISTRATION NUMBER.
- * T5 STAKING OF PROPOSED RIGHT OF WAY IN CLOSE PROXIMITY TO UNDERGROUND UTILITIES, SET DIVISION OF HIGHWAYS SURVEY MARKER ON 1/4 INCH IRON ROD BETWEEN 6 INCHES AND 12 INCHES IN LENGTH TO MONUMENT THE POSITION SHOWN, IDENTIFIED BY DESCRIPTION DATA AND SURVEYORS REGISTRATION NUMBER.

STATE OF ILLINOIS)
COUNTY OF DUPAGE) S.S.
THIS IS TO CERTIFY THAT I, COVENTINE FEJIS, AN ILLINOIS PROFESSIONAL LAND SURVEYOR, HAVE SURVEYED THE PLAT OF HIGHWAYS SHOWN HEREON IN SECTION 20, TOWNSHIP 40 NORTH, RANGE 11 EAST OF THE THIRD PRINCIPAL MERIDIAN IN DUPAGE COUNTY, THAT THE PLAT CORRECTLY REPRESENTS SAID SURVEY, THAT ALL MONUMENTS FOUND AND ESTABLISHED ARE OF PERMANENT QUALITY AND OCCURRY THE POSITIONS SHOWN THEREON AND THAT THE MONUMENTS ARE SUFFICIENT TO ENABLE THE SURVEY TO BE RETRACED, MADE FOR THE DEPARTMENT OF TRANSPORTATION, STATE OF ILLINOIS.

DATED AT CHICAGO, ILLINOIS THIS 30TH DAY OF JULY, 2004.

COVENTINE FEJIS
ILLINOIS PROFESSIONAL LAND SURVEYOR NO. 2159
LICENSE EXPIRATION DATE 11/30/2004

THIS PROFESSIONAL SERVICE CONFORMS TO THE CURRENT ILLINOIS MANDATED SURVEY STANDARDS.



ASC
American Surveying Consultants
841 N. Coland Avenue / Dixon, IL 61021 / 815-288-6231
6035 N. Northwest Highway / Chicago, IL 60631 / 773-763-1587
Illinois Professional Design Firm No. 184-003192

PLAT OF HIGHWAYS
STATE OF ILLINOIS
DEPARTMENT OF TRANSPORTATION
F.A.P. 21 (US 20)
LAKE STREET

SECTION DUPAGE COUNTY
PROJECT JOB NO. R-91-005-92
STATION 141+47 TO STATION 150+14
SCALE 1" = 50' SHEET B1

BUREAU OF LAND ACQUISITION
201 WEST CENTER COURT
SCHAMBURG, ILLINOIS 60196

LINE LEGEND

①	N 29°10'18" E	35.00'
②	S 29°10'18" W	35.00'
③	S 89°04'43" E	32.76'
④	S 29°04'00" E	50.59'
⑤	S 29°09'22" W	10.00'
⑥	S 29°09'22" W	5.00'
⑦	N 29°04'00" E	9.73'
⑧	N 29°09'22" E	5.00'
⑨	S 80°49'42" E	179.21'
⑩	S 80°49'42" E	187.56'

CURVE LEGEND

⊙	Δ = 90°00'00"
⊙	L = 31.42'
⊙	R = 20.00'
⊙	C = 28.28'
⊙	CB = S 74°10'18" W

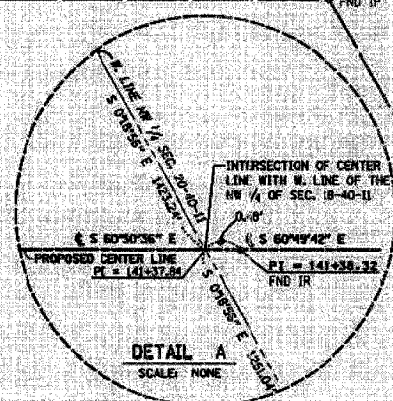

PARCEL NO.	OWNER	PERMANENT INDEX NUMBER	TOTAL HOLDING	AREA TAKING	PREVIOUSLY DEDICATED	REMAINDER	EASEMENTS TEMP	EASEMENTS PERM	EASEMENT PURPOSE	PROPERTY ACQUIRED BY
19R0100	HARRIS BANK OF ROSELLE, TRUSTEE, TRUST #12153	03-20-187-005	2.465 AC	2,424 SF	—	2.409 AC	—	—	—	—
19R0100TE	TITLE REPORT NO. DP-2994	—	107,386 SF	—	—	—	0.021 AC	917 SF	CONSTRUCTION	—
19R0101	ADDISON STATE BANK N/A/O	03-20-187-003	6.285 AC	3,348 SF	—	6.208 AC	—	—	—	—
19R0101TE-A	OXFORD BANK AND TRUST	03-20-187-008	—	—	—	—	0.052 AC	—	CONSTRUCTION	—
19R0101TE-B	TITLE REPORT NO. DP-2995, DP-2996, DP-3005, DP-2980	03-20-187-009 03-20-188-002 03-20-188-005	273,756 SF	—	—	—	2,273 SF	—	CONSTRUCTION	—
19R0101TE-B	—	03-20-188-005	—	—	—	—	0.040 AC	1,750 SF	CONSTRUCTION	—

CALCULATIONS BY: J. DYBAS DRAFTING BY: W. BARAN CHECKED BY: C. FEJIS REVISION DATA ASC JOB NO. 202011