

PART OF THE SE. 1/4 OF SECTION 20, T40N, R11E, OF THE 3RD PM, DUPAGE COUNTY, ILLINOIS

TOTAL SHEETS	NO.
COUNTY	DUPAGE
SECTION	59-R-4
F.A.U. R.T.E.	9307
FED. ROAD DIST. NO.	111
FED. AID PROJECT	CONTRACT NO. 82295

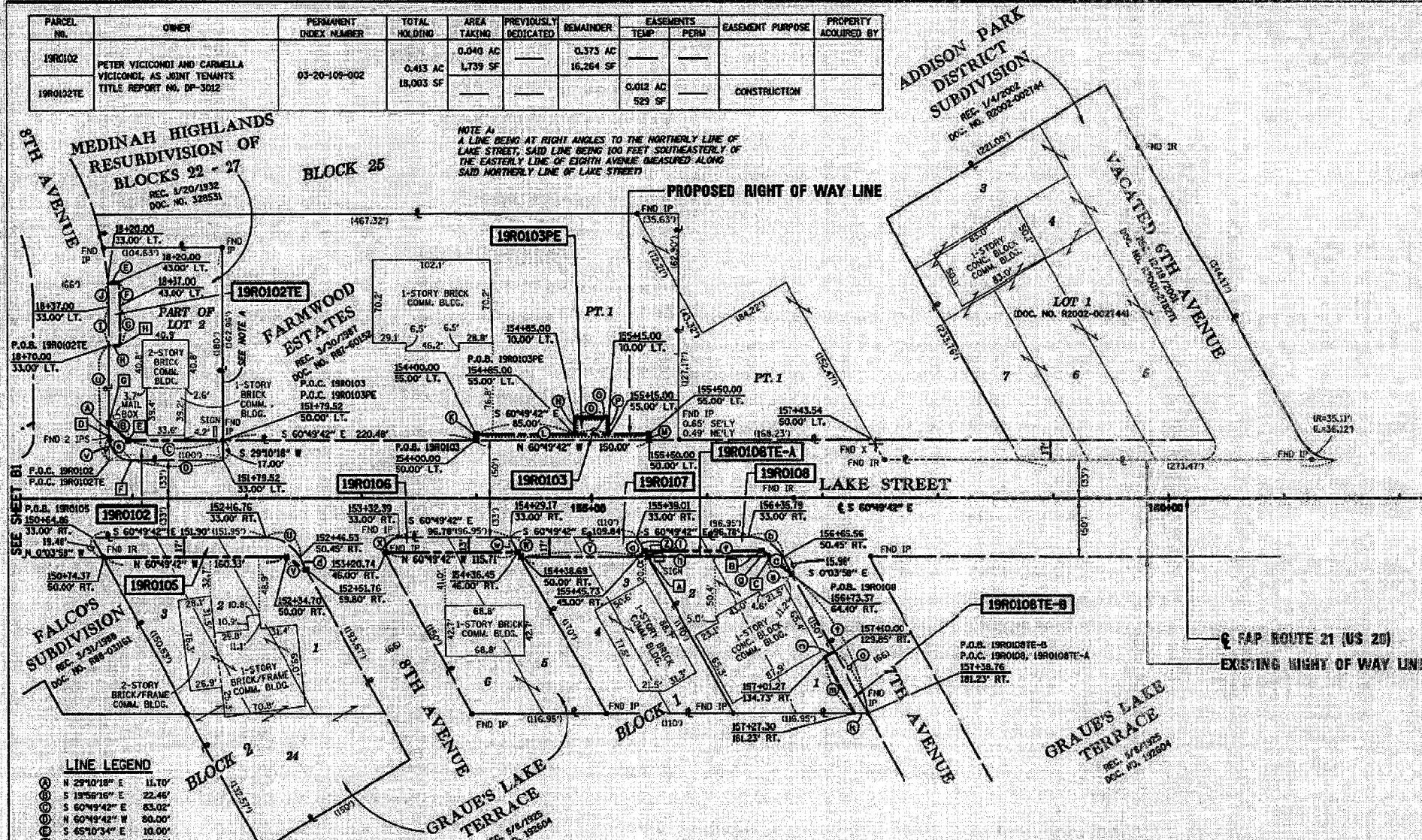

LINE LEGEND

①	N 29°10'18" E	11.70'
②	S 19°58'18" E	22.46'
③	S 60°49'42" E	83.02'
④	S 60°49'42" W	80.00'
⑤	S 65°10'34" E	10.00'
⑥	S 29°10'18" W	33.00'
⑦	S 60°49'42" W	10.00'
⑧	S 29°10'18" E	33.00'
⑨	N 29°10'18" E	5.00'
⑩	S 60°49'42" E	150.00'
⑪	S 29°10'18" W	5.00'
⑫	S 60°49'42" W	5.00'
⑬	S 29°10'18" E	15.00'
⑭	S 60°49'42" E	30.00'
⑮	S 29°10'18" W	15.00'
⑯	S 60°49'42" W	30.00'
⑰	N 30°57'03" W	19.67'
⑱	S 07°03'58" E	19.48'
⑲	N 60°49'42" W	108.84'
⑳	N 07°03'58" E	13.75'
㉑	S 07°03'58" E	18.48'
㉒	N 23°44'42" W	32.17'
㉓	S 07°03'58" E	16.71'
㉔	N 60°49'42" W	101.97'
㉕	S 23°44'42" E	8.29'
㉖	N 60°49'42" W	104.79'
㉗	N 07°03'58" W	5.79'
㉘	N 60°49'42" W	31.66'
㉙	N 07°03'58" W	53.28'
㉚	N 89°56'02" E	10.00'
㉛	S 07°03'58" E	58.88'
㉜	N 23°44'42" W	23.88'
㉝	N 07°03'58" W	133.89'
㉞	N 29°10'18" E	97.00'
㉟	N 29°10'18" E	20.00'
㊱	S 07°03'58" W	14.30'

STATION/OFFSET LEGEND

A	155+48.53	50.00' RT.
B	158+41.70	45.00' RT.
C	156+54.32	50.00' RT. P.O.B. 19R0108E-A
D	150+73.52	53.00' LT. P.O.B. 19R0102
E	150+96.50	50.00' LT.
F	150+99.52	33.00' LT.
G	150+79.52	64.00' LT.
H	18+70.00	43.00' LT.

CURVE LEGEND

⊙	Δ = 420°51'	⊙	Δ = 98°44'32"
⊙	L = 20.28'	⊙	L = 15.70'
⊙	R = 287.04'	⊙	R = 11.73'
⊙	C = 20.26'	⊙	C = 17.46'
⊙	CB = S 26°53'52" W	⊙	CB = N 71°03'02" E
⊙	Δ = 420°51'	⊙	Δ = 60°45'45"
⊙	L = 19.50'	⊙	L = 36.18'
⊙	R = 257.04'	⊙	R = 34.11'
⊙	C = 19.50'	⊙	C = 34.51'
⊙	CB = N 26°53'52" E	⊙	CB = S 30°26'50" E
⊙	Δ = 60°45'45"	⊙	Δ = 90°00'00"
⊙	L = 35.18'	⊙	L = 31.42'
⊙	R = 34.11'	⊙	R = 29.00'
⊙	C = 34.51'	⊙	C = 28.28'
⊙	CB = S 30°26'50" E	⊙	CB = N 15°49'42" W

PARCEL NO.	OWNER	PERMANENT INDEX NUMBER	TOTAL HOLDING	AREA TAKING	PREVIOUSLY DEDICATED	REMAINDER	EASEMENTS TEMP	EASEMENTS PERM	EASEMENT PURPOSE	PROPERTY ACQUIRED BY
19R0103	WESTERN NATIONAL BANK AND TRUST, TRUSTEE, TRUST #3642	03-20-109-039	2.143 AC	0.017 AC	750 SF	2.126 AC				
19R0103PE	TITLE REPORT NO. DP-3008 TMS0231		93,583 SF					0.019 AC		
19R0105	OXFORD BANK AND TRUST, TRUSTEE, TRUST #238	03-20-112-004	0.881 AC	0.067 AC		0.814 AC				
19R0105	TITLE REPORT NO. DP-3002		38,612 SF	2,914 SF		35,698 SF				
19R0106	DON NAVIGATO AND CAROL NAVIGATO, HUSBAND AND WIFE IN JOINT TENANCY	03-20-113-001	0.355 AC	0.033 AC		0.322 AC				
19R0106	TITLE REPORT NO. DP-3003		11,219 SF	1,428 SF		9,791 SF				
19R0107	ROBERT H. WOLAN AND LINNEA G. WOLAN, HUSBAND AND WIFE IN JOINT TENANCY	03-20-113-015	0.314 AC	0.043 AC		0.271 AC				
19R0107	TITLE REPORT NO. DP-3006		16,262 SF	1,867 SF		14,395 SF				
19R0108	KENNETH PHILLIPS AND NANCY PHILLIPS, HUSBAND AND WIFE IN JOINT TENANCY	03-20-113-014	0.355 AC			0.362 AC				
19R0108E-A	TITLE REPORT NO. DP-3007		17,245 SF			15,765 SF		0.012 AC		CONSTRUCTION
19R0108E-B								0.013 AC		CONSTRUCTION
19R0108E-C								961 SF		

LEGEND

EXISTING CENTERLINE
EXISTING RIGHT OF WAY LINE
PROPOSED CENTERLINE
PROPOSED RIGHT OF WAY LINE
PROPOSED TEMPORARY EASEMENT LINE
PROPOSED PERMANENT EASEMENT LINE
SECTION LINE
QUARTER SECTION LINE
QUARTER SECTION LINE
PLATTED LOT LINE
PROPERTY USED LINE
APPARENT PROPERTY LINE
ACCESS CONTROL LINE
MEASURED OR COMPUTED DIMENSION
PROBUD DATA
FOUND IRON PIPE OR IRON ROD
SET BY SURVEYOR
PERMANENT SURVEY MARKER
I.I.O.T. STU. 2135
C/O DE. SET BY OTHERS
CUT CROSS FOUND OR SET
SAME OWNERSHIP

BEARINGS SHOWN HEREON ARE REFERENCED TO THE ILLINOIS STATE PLANE COORDINATE SYSTEM EAST ZONE (NAD83) AS PROVIDED BY THE ILLINOIS DEPARTMENT OF TRANSPORTATION.
COMBINED SCALE FACTOR (GROUND TO GRID) 0.99998274

- * T1 THESE STAKES REFERENCE FOUND OR SET MONUMENTATION. SET 1/4 INCH IRON ROD FLUSH WITH GROUND. IDENTIFIED BY COLORED PLASTIC CAP BEARING SURVEYORS REGISTRATION NUMBER.
- * BT1 THESE STAKES IN CULTIVATED AREAS, REFERENCE FOUND OR SET MONUMENTATION. BURIED 3/4 INCH IRON ROD 20 INCHES BELOW GROUND SURFACE. IDENTIFIED BY COLORED PLASTIC CAP BEARING SURVEYORS REGISTRATION NUMBER.
- * STAKING OF PROPOSED RIGHT OF WAY. SET DIVISION OF HIGHWAYS SURVEY MARKER TO MONUMENT THE POSITION SHOWN. IDENTIFIED BY DESCRIPTION DATA AND SURVEYORS REGISTRATION NUMBER.
- * STAKING OF PROPOSED RIGHT OF WAY IN CULTIVATED AREAS. BURIED 3/4 INCH IRON ROD 20 INCHES BELOW GROUND SURFACE TO MARK FUTURE SURVEY MARKER POSITION. IDENTIFIED BY COLORED PLASTIC CAP AND SURVEYORS REGISTRATION NUMBER.
- * STAKING OF PROPOSED RIGHT OF WAY IN CLOSE PROXIMITY TO UNDERGROUND UTILITIES. SET DIVISION OF HIGHWAYS SURVEY MARKER ON 3/4 INCH IRON ROD BETWEEN 6 INCHES AND 12 INCHES IN LENGTH TO MONUMENT THE POSITION SHOWN. IDENTIFIED BY DESCRIPTION DATA AND SURVEYORS REGISTRATION NUMBER.

STATE OF ILLINOIS)
I, S.S.
COUNTY OF DUPAGE)
THIS IS TO CERTIFY THAT I, OVERTON F. FIBS, AN ILLINOIS PROFESSIONAL LAND SURVEYOR, HAVE SURVEYED THE PLAT OF HIGHWAYS SHOWN HEREON IN SECTION 20, TOWNSHIP 40 NORTH, RANGE 11 EAST OF THE THIRD PRINCIPAL MERIDIAN, IN DUPAGE COUNTY, THAT THE PLAT CORRECTLY REPRESENTS SAID SURVEY, THAT ALL MONUMENTS FOUND AND ESTABLISHED ARE OF PERMANENT QUALITY AND OCCUPY THE POSITIONS SHOWN THEREON AND THAT THE MONUMENTS ARE SUFFICIENT TO ENABLE THE SURVEY TO BE RETRACED, MADE FOR THE DEPARTMENT OF TRANSPORTATION, STATE OF ILLINOIS.

DATED AT CHICAGO, ILLINOIS THIS 14TH DAY OF DECEMBER, 2004.
OVERTON F. FIBS
ILLINOIS PROFESSIONAL LAND SURVEYOR NO. 2159
LICENSE EXPIRATION DATE 11/30/2006
THIS PROFESSIONAL SERVICE CONFORMS TO THE CURRENT ILLINOIS SURVEY STANDARDS.



ASC
American Surveying Consultants
841 N. Galena Avenue / Dixon, IL 61021 / 815-288-6231
6035 N. Northwest Highway / Chicago, IL 60631 / 773-763-1387
Illinois Professional Design Firm No. 184-003192

PLAT OF HIGHWAYS
STATE OF ILLINOIS
DEPARTMENT OF TRANSPORTATION
F.A.P. 21 (US 20)
LAKE STREET

SECTION	DUPAGE COUNTY
PROJECT	JOB NO. R-91-005-92
STATION 15+14	TO STATION 160+40
SCALE 1" = 50'	SHEET B2

BUREAU OF LAND ACQUISITION
201 WEST CENTER COURT
SCHAUMBURG, ILLINOIS 60196