

Wang Engineering, Inc.
 Consulting Geotechnical and Environmental Engineers
 wangeng3@wangeng.com
 1145 Main Street
 Lombard, IL 60148
 Telephone: 630 953-9928
 Fax: 630 953-9938

BORING LOG JC-61
 WEI Job No.: 414-07-01

Datum: CCD
 Elevation: 0.71 ft
 North: 1839388.00 ft
 East: 1173998.19 ft
 Station: 205+18
 Offset: 55' LT

Client: T. Y. LIN International
 Project: Dan Ryan Improvements; IDOT No. D-91-421-01
 Location: From 95th Street to South of 69th Street

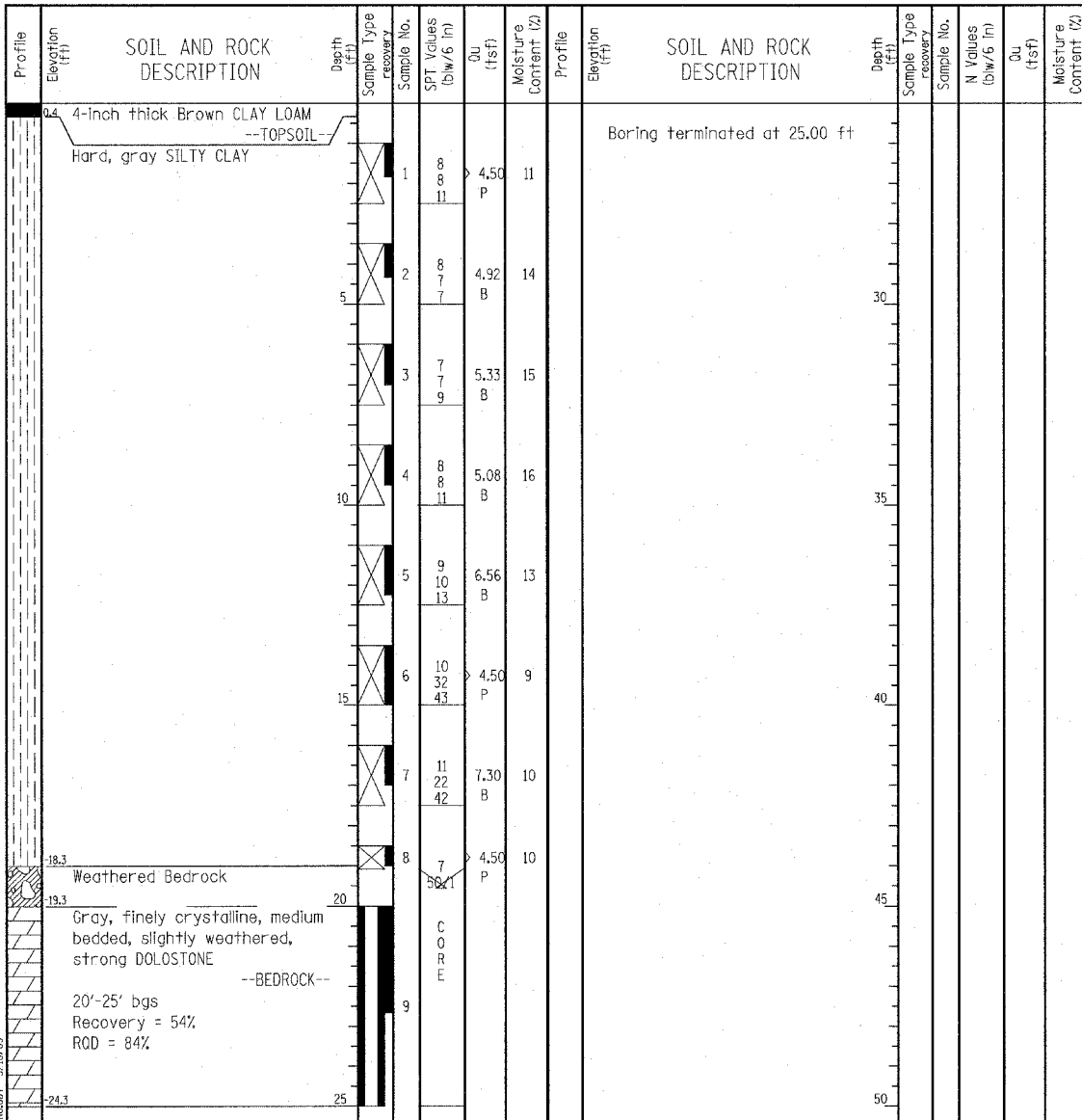

GENERAL NOTES				WATER LEVEL DATA			
Begin Drilling	05-09-2005	Complete Drilling	05-09-2005	While Drilling	∇	DRY	
Drilling Contractor	Patrick Drilling	Drill Rig	CME 75 TMR	At Completion of Drilling	∇	DRY	
Driller	J&R	Logger	Y. Shiu	Time After Drilling	NA		
Checked by	MLS	Depth to Water	∇	NA			
Drilling Method 3.25" ID. HSA; Boring backfilled with bentonite upon completion				The stratification lines represent the approximate boundary between soil types; the actual transition may be gradual.			

Wang Engineering, Inc.
 Consulting Geotechnical and Environmental Engineers
 wangeng3@wangeng.com
 1145 Main Street
 Lombard, IL 60148
 Telephone: 630 953-9928
 Fax: 630 953-9938

BORING LOG JC-62
 WEI Job No.: 414-07-01

Datum: CCD
 Elevation: -3.04 ft
 North: 1839340.72 ft
 East: 1175119.84 ft
 Station: 216+38
 Offset: 20' RT

Client: T. Y. LIN International
 Project: Dan Ryan Improvements; IDOT No. D-91-421-01
 Location: From 95th Street to South of 69th Street

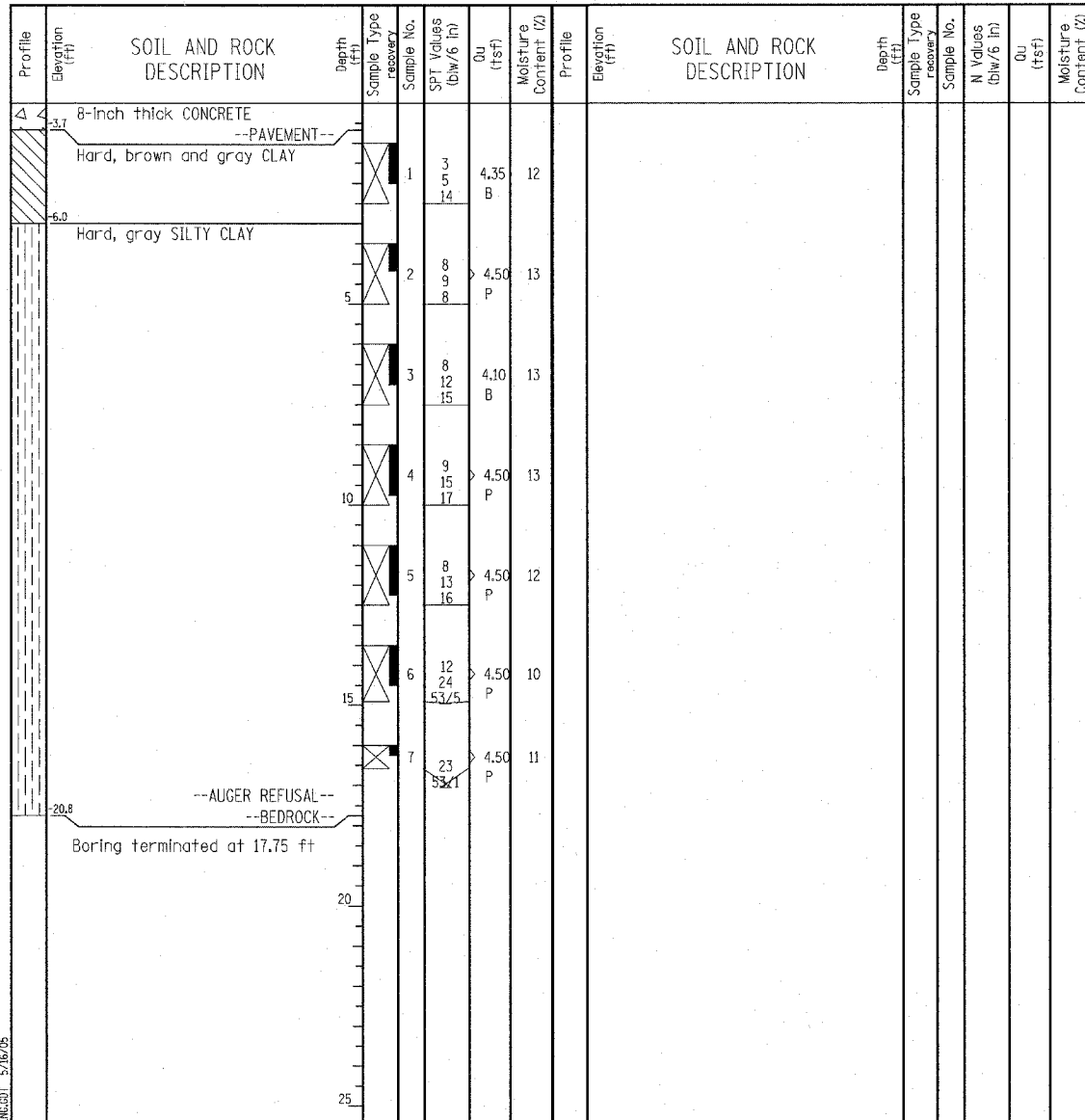

GENERAL NOTES				WATER LEVEL DATA			
Begin Drilling	05-09-2005	Complete Drilling	05-09-2005	While Drilling	∇	DRY	
Drilling Contractor	Patrick Drilling	Drill Rig	CME 75 TMR	At Completion of Drilling	∇	DRY	
Driller	J&R	Logger	Y. Shiu	Time After Drilling	NA		
Checked by	MLS	Depth to Water	∇	NA			
Drilling Method 3.25" ID. HSA; Boring backfilled with bentonite upon completion				The stratification lines represent the approximate boundary between soil types; the actual transition may be gradual.			

LEGEND

NP	NON-PLASTIC
B	BULGE FAILURE
S	SHEAR FAILURE
P	POCKET PENETROMETER

TYLIN INTERNATIONAL

REVISIONS	
NAME	DATE
ADDENDUM 1	05/27/05
REVISED	05/06/05

SHEET OF

ILLINOIS DEPARTMENT OF TRANSPORTATION
F.A.I. 94 (DAN RYAN EXPRESSWAY)
SOIL BORINGS FOR JUNCTION CHAMBERS
61 & 62

S.N. DESIGNED BY: DJR
 SCALE: N.T.S. DRAWN BY: DJR
 DATE: MARCH 18, 2005 CHECKED BY: JPM

05/26/2005 08:41:50 AM