

**Wang Engineering, INC.**  
Consulting Geotechnical and Environmental Engineers  
wangeng3@wangeng.com  
1145 Main Street  
Lombard, IL 60148  
Telephone: 630 953-9928  
Fax: 630 953-9938

**BORING LOG SB 02-20** Page 1 of 1

WEI Job No.: 414-07-01  
Client: T. Y. LIN International  
Project: Dan Ryan Improvements; IDOT No. D-91-421-01  
Location: From 95th Street to South of 69th Street

Datum: CCD  
Elevation: 3.37 ft  
North: 1843154.37 ft  
East: 1177867.11 ft  
Station: 2217485.4  
Offset: 78.826' RT

**Wang Engineering, INC.**  
Consulting Geotechnical and Environmental Engineers  
wangeng3@wangeng.com  
1145 Main Street  
Lombard, IL 60148  
Telephone: 630 953-9928  
Fax: 630 953-9938

**BORING LOG SB 02-21** Page 1 of 2

WEI Job No.: 414-07-01  
Client: T. Y. LIN International  
Project: Dan Ryan Improvements; IDOT No. D-91-421-01  
Location: From 95th Street to South of 69th Street

Datum: CCD  
Elevation: 18.37 ft  
North: 1843084.02 ft  
East: 1177925.01 ft  
Station: 2217413.4  
Offset: 134.692' RT

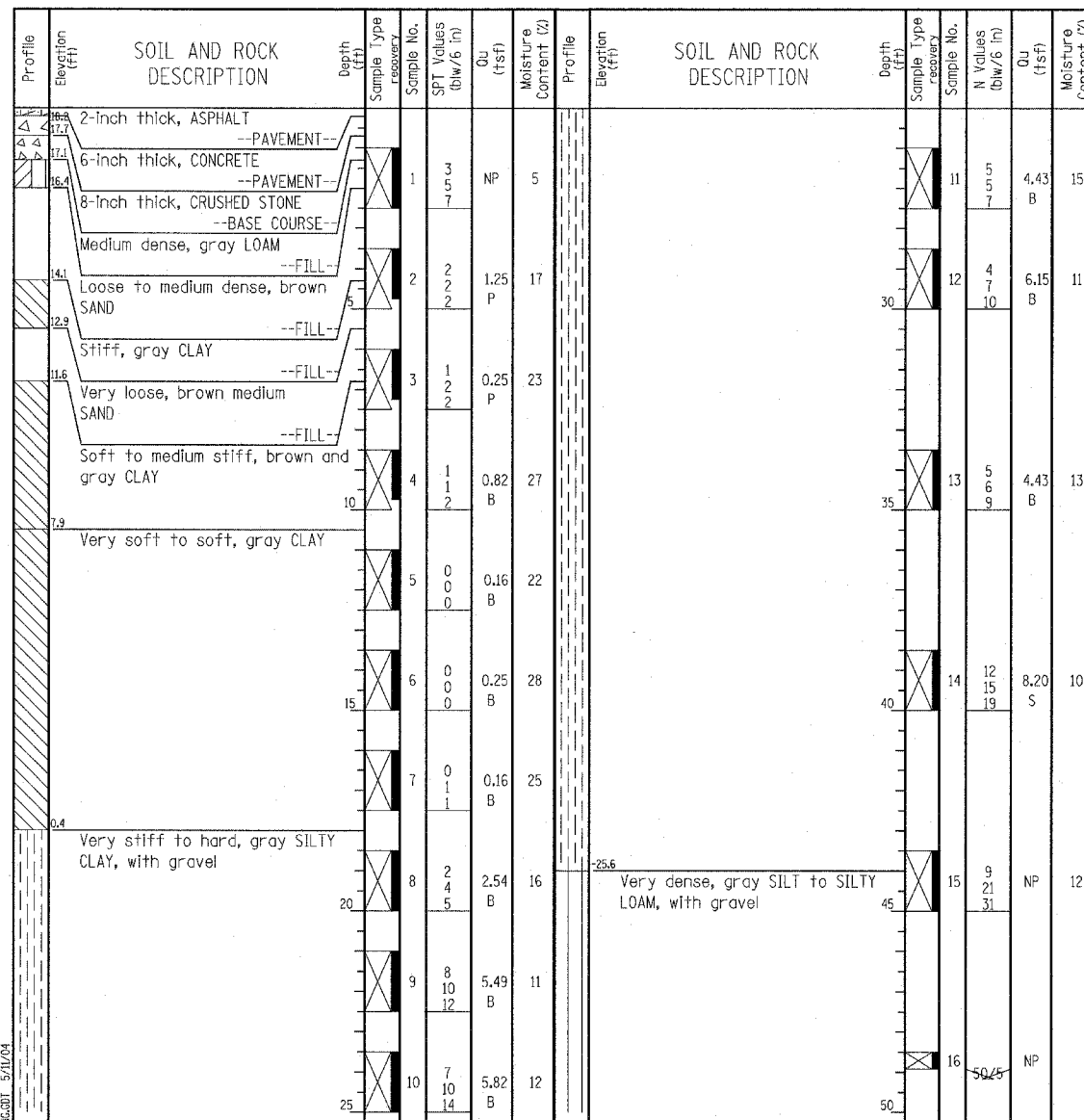
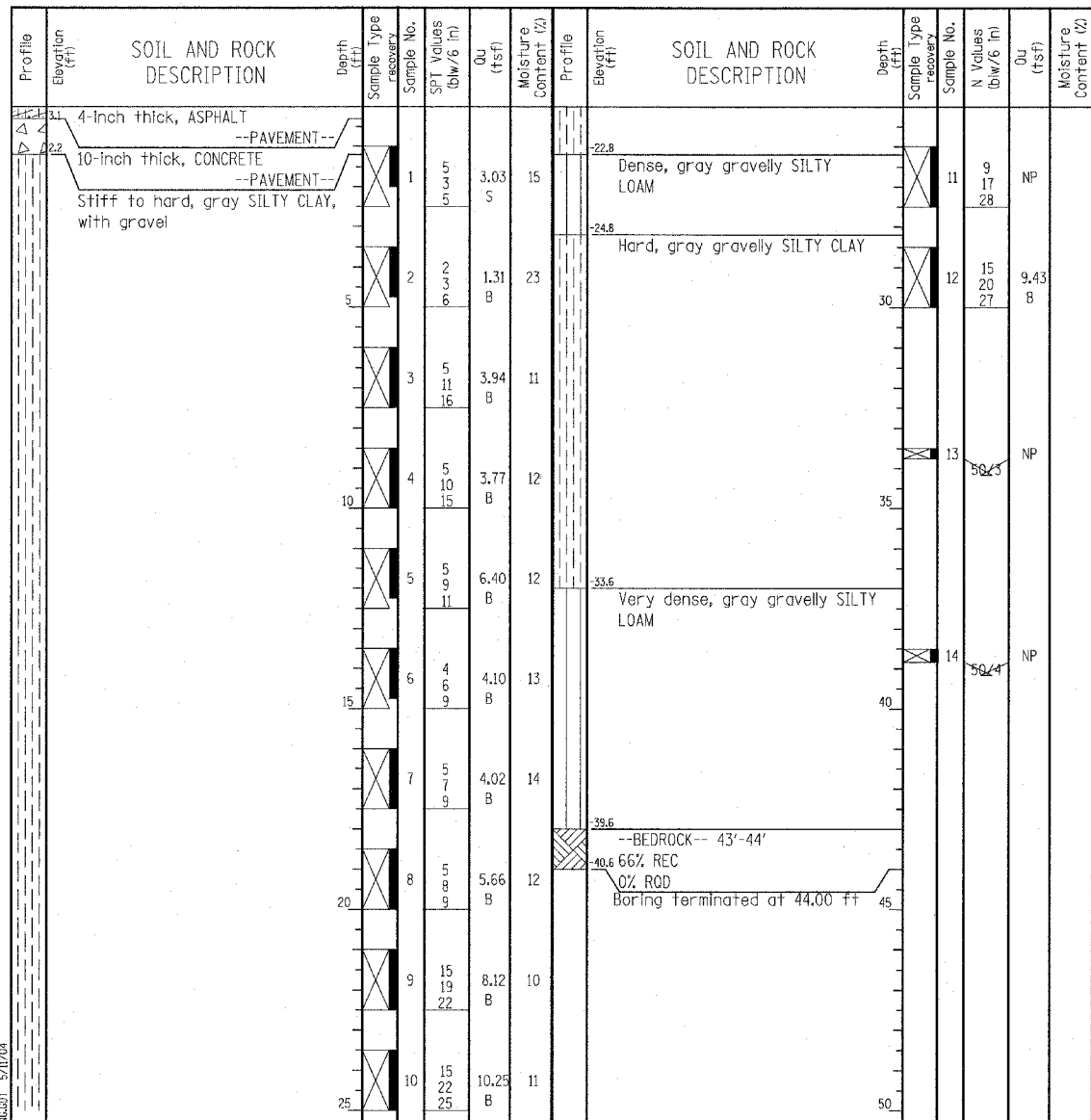

GENERAL NOTES				WATER LEVEL DATA			
Begin Drilling	01-28-2004	Complete Drilling	01-28-2004	While Drilling	☒	DRY	
Drilling Contractor	Patrick Drilling	Drill Rig	CME 75 TMR	At Completion of Drilling	☒	DRY	
Driller	T&D	Logger	B. Fugiel	Time After Drilling	NA		
Drilling Method	3.25" ID HSA; Boring backfilled with bentonite upon completion			Depth to Water	☒	NA	
The stratification lines represent the approximate boundary between soil types; the actual transition may be gradual.							

GENERAL NOTES				WATER LEVEL DATA			
Begin Drilling	01-08-2004	Complete Drilling	01-08-2004	While Drilling	☒	DRY	
Drilling Contractor	Patrick Drilling	Drill Rig	CME 75 TMR	At Completion of Drilling	☒	DRY	
Driller	T&B	Logger	H. Suhail	Time After Drilling	NA		
Drilling Method	3.25" ID HSA; Boring backfilled with bentonite upon completion			Depth to Water	☒	NA	
The stratification lines represent the approximate boundary between soil types; the actual transition may be gradual.							

TYLIN INTERNATIONAL

REVISIONS	
NAME	DATE

ILLINOIS DEPARTMENT OF TRANSPORTATION  
F.A.I. 94 (DAN RYAN EXPRESSWAY)  
RETAINING WALL ALONG STATE ST.  
ENTRANCE RAMP FROM 95TH ST. TO 93RD ST.  
WALL 2A  
BORING LOGS SB02-20 & SB02-21  
S.N. 016-W944 DESIGNED BY: DJR  
SCALE: N.T.S. DRAWN BY: DJR  
DATE: MARCH 18, 2005 CHECKED BY: TD