

F.A.P. RTE.	SECTION	COUNTY	TOTAL SHEETS	SHEET NO.
549	116RS-1	OGLE	593	104
STA.		TO STA.		
FED. ROAD DIST. NO.		ILLINOIS	FED. AID PROJECT	

JOSEPH W. AKINS

EDNA A. UPCHURCH



PLAN	DATE
SURVEYED ALIGNED CHECKED BY NO.	

PROFILE	DATE
SURVEYED GRADES CHECKED BY NO.	

EXISTING R.O.W.

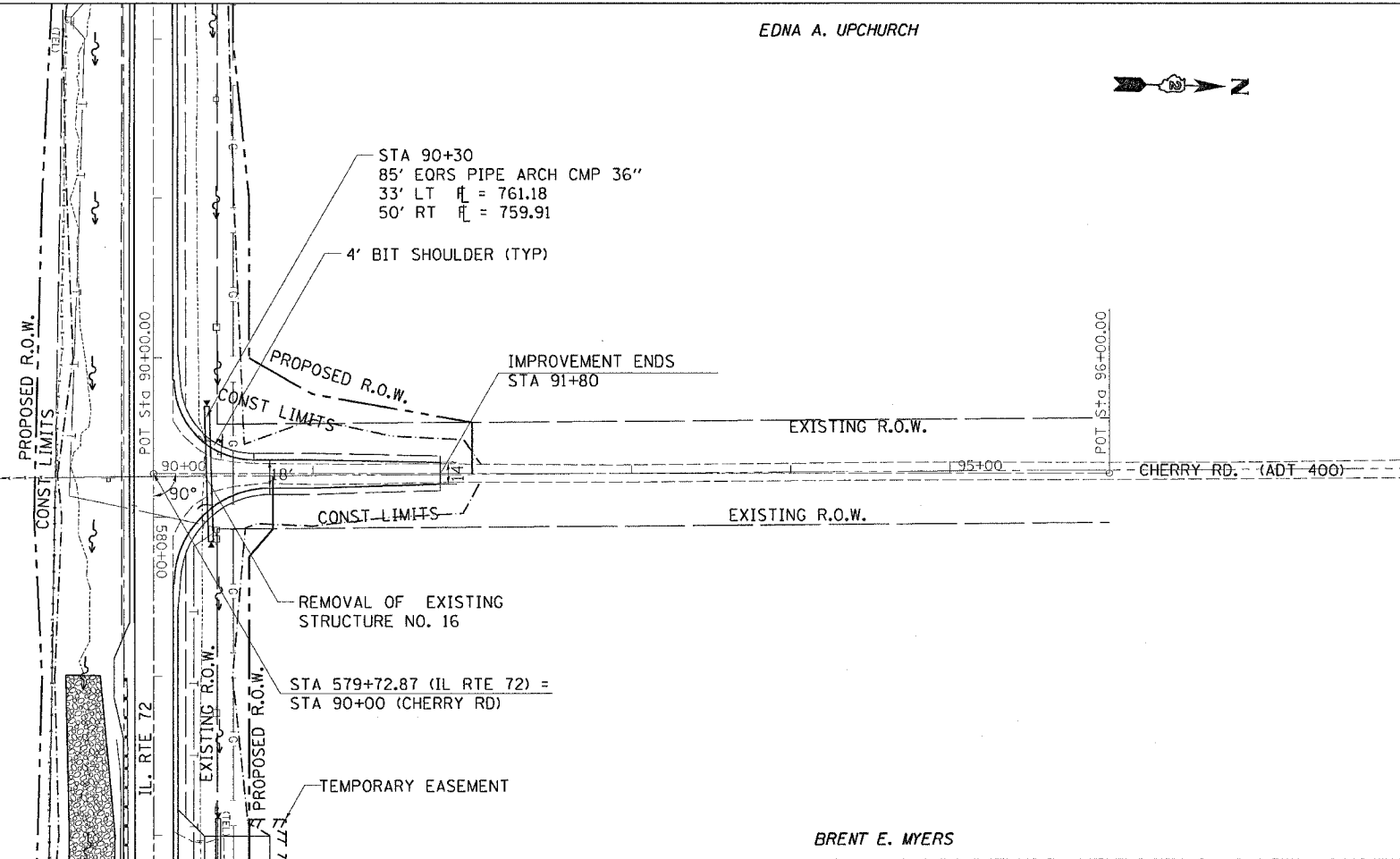

STA 90+30
 85' EORS PIPE ARCH CMP 36"
 33' LT $\bar{r} = 761.18$
 50' RT $\bar{r} = 759.91$

4' BIT SHOULDER (TYP)

IMPROVEMENT ENDS
 STA 91+80

CONST LIMITS

EXISTING R.O.W.

CONST LIMITS

EXISTING R.O.W.

REMOVAL OF EXISTING
 STRUCTURE NO. 16

STA 579+72.87 (IL RTE 72) =
 STA 90+00 (CHERRY RD)

TEMPORARY EASEMENT

BRENT E. MYERS

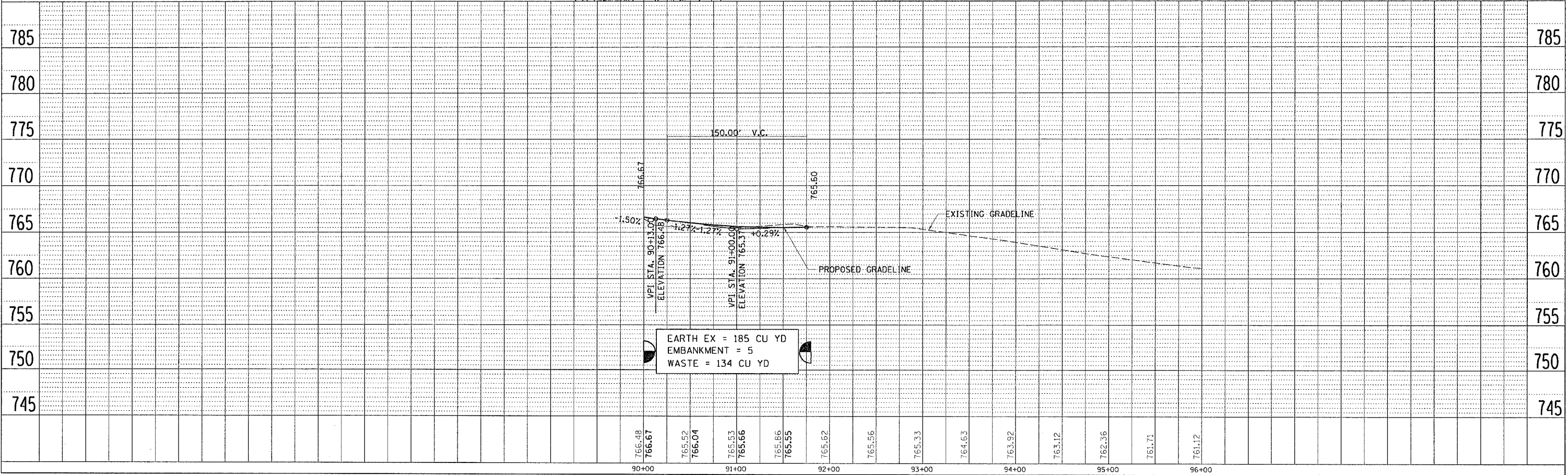
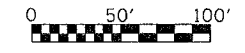

EARTH EX = 185 CU YD
 EMBANKMENT = 5
 WASTE = 134 CU YD

766.48	765.52	765.53	765.86	765.62	765.56	765.33	764.63	763.92	763.12	762.36	761.71	761.12
90+00	90+04	91+00	91+04	92+00	92+04	93+00	93+04	94+00	94+04	95+00	95+04	96+00

CHERRY RD

DATE-TIME
 DON-SPEC
 REF
 REF
 REF
 REF