

PART OF THE W 1/2 OF SECTION 4, T. 4 N, R. 5 W., OF THE 3RD PM, MADISON COUNTY, ILLINOIS.

76386

COORDINATE TABLE
(COORDINATES SHOWN HEREON ARE ASSUMED)

DESCRIPTION	NORTH	EAST	STATION	OFFSET
PROJECT BEGIN	785,937.068	2,438,963.400	1436+00.00	0.00 RT
PROPOSED ROW	785,873.868	2,438,940.361	1436+50.00	45.00 RT
PROPOSED ROW	785,750.458	2,438,968.552	1437+75.00	65.00 RT
PROPOSED ROW	785,704.085	2,438,987.249	1438+25.00	65.00 RT
PROPOSED ROW	785,663.321	2,439,019.857	1438+75.00	50.00 RT
PROPOSED ROW	785,589.939	2,439,157.263	1439+94.44	50.00 LT
PROPOSED ROW	785,590.119	2,439,262.627	1440+33.67	147.79 LT
FND PK NAIL	785,475.657	2,439,149.428	1440+97.50	0.00 RT
PROPOSED ROW	785,495.774	2,439,206.010	1441+00.00	60.00 LT
FND IP	785,591.001	2,439,779.180	1442+26.00	627.20 LT
PROPOSED ROW	785,269.150	2,439,178.775	1443+00.00	50.00 RT
PROPOSED ROW	785,226.517	2,439,205.745	1443+50.00	40.00 RT
FND PK NAIL	785,102.355	2,439,299.933	1445+00.00	0.00 RT
PROJECT END	784,824.117	2,439,412.110	1448+00.00	0.00 RT

NOTES:
BEARINGS SHOWN HEREON ARE BASED ON THE NORTH LINE OF SW 1/4 SECTION 4-4-5 BEING S 89° 54' 08" W.
COORDINATES SHOWN HEREON ARE ASSUMED.
FIELD WORK WAS COMPLETED SEPTEMBER, 2004.

FAP RTE	SECTION	COUNTY	TOTAL SHEETS	SHEET NO.
692 (IL160)	12-1BR-1	MADISON	65	23

LEGEND

- QUARTER SECTION CORNER
- SECTION CORNER
- EXISTING CENTERLINE
- EXISTING RIGHT OF WAY LINE
- EXISTING EASEMENT LINE
- PROPOSED RIGHT OF WAY LINE
- PROPOSED TEMPORARY EASEMENT LINE
- PROPOSED PERMANENT EASEMENT LINE
- SECTION LINE
- PROPERTY (EED) LINE
- APPARENT PROPERTY LINE
- [0.00'] MEASURED DIMENSION
- <0.00'> COMPUTED DIMENSION
- (0.00') RECORDED DIMENSION
- FOUND IRON PIPE OR IRON ROD
- STONE FOUND
- AXLE FOUND
- PK NAIL FOUND
- SET IRON PIN 1/2 INCH RE-BAR
- SAME OWNERSHIP
- STAKING OF PROPOSED RIGHT OF WAY. SET 3/8 INCH METAL ROD WITH DIVISION OF HIGHWAY SURVEY MARKER TO MONUMENT THE POSITION SHOWN, IDENTIFIED BY INSCRIPTION DATA AND SURVEYORS REGISTRATION NUMBER.
- STAKING OF PROPOSED RIGHT OF WAY IN CULTIVATED AREAS. SET 3/8 INCH METAL ROD WITH DIVISION OF HIGHWAY SURVEY MARKER TO MONUMENT THE POSITION SHOWN, IDENTIFIED BY INSCRIPTION DATA AND SURVEYORS REGISTRATION NUMBER.

STATE OF ILLINOIS)
COUNTY OF) SS

THIS IS TO CERTIFY THAT I, LARRY L. STAHLHUT, AN ILLINOIS PROFESSIONAL LAND SURVEYOR, HAVE SURVEYED THE PLAT OF SURVEY SHOWN HEREIN IN SECTION 4 TOWNSHIP 4 NORTH, RANGE 5 WEST, OF THE THIRD PRINCIPAL MERIDIAN, MADISON COUNTY, THAT THE SURVEY IS TRUE AND COMPLETE AS SHOWN TO THE BEST OF MY KNOWLEDGE AND BELIEF, THAT THE PLAT CORRECTLY REPRESENTS SAID SURVEY, THAT ALL MONUMENTS FOUND AND ESTABLISHED ARE OF PERMANENT QUALITY AND OCCUPY THE POSITIONS SHOWN THEREON AND THAT THE MONUMENTS ARE SUFFICIENT TO ENABLE THE SURVEY TO BE RETRACED. MADE FOR THE DEPARTMENT OF TRANSPORTATION, STATE OF ILLINOIS.

DATED: _____
LARRY L. STAHLHUT
MY LICENSE EXPIRES 11/30/2004

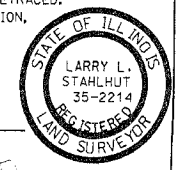

CMT
CRAWFORD, MURPHY & TILLY, INC.
CONSULTING ENGINEERS
314 WOLF STREET EDWARDSVILLE, IL 62025
(618)656-0470

ILLINOIS DEPARTMENT OF TRANSPORTATION
PLAT OF HIGHWAYS
FAP 692 (IL 160)
SECTION: 12-1BR-1
MADISON COUNTY
JOB NO. R-98-015-04
SCALE: 1" = 50'
SHEET 2 OF 2 SHEETS
ILLINOIS DEPARTMENT OF TRANSPORTATION
DIVISION OF HIGHWAYS/DISTRICT 8
1102 EASTPORT PLAZA DRIVE
COLLINGSVILLE, ILLINOIS 62234-6198

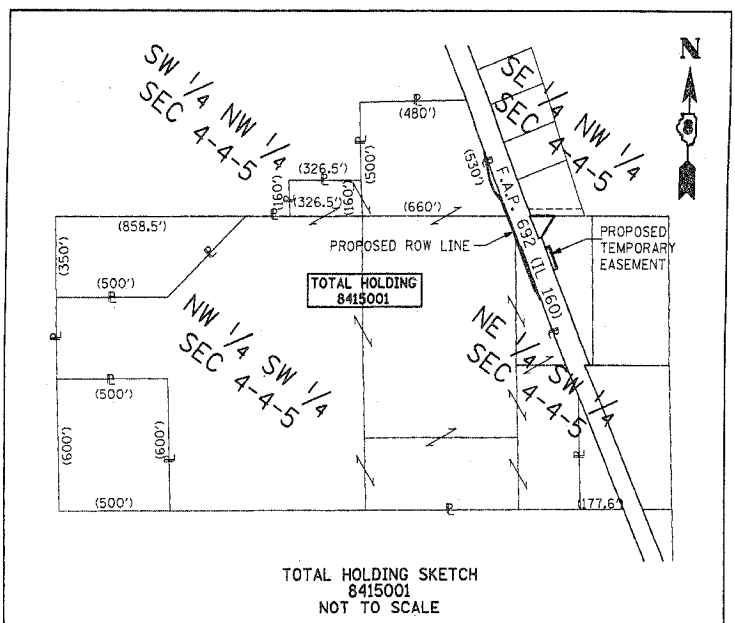
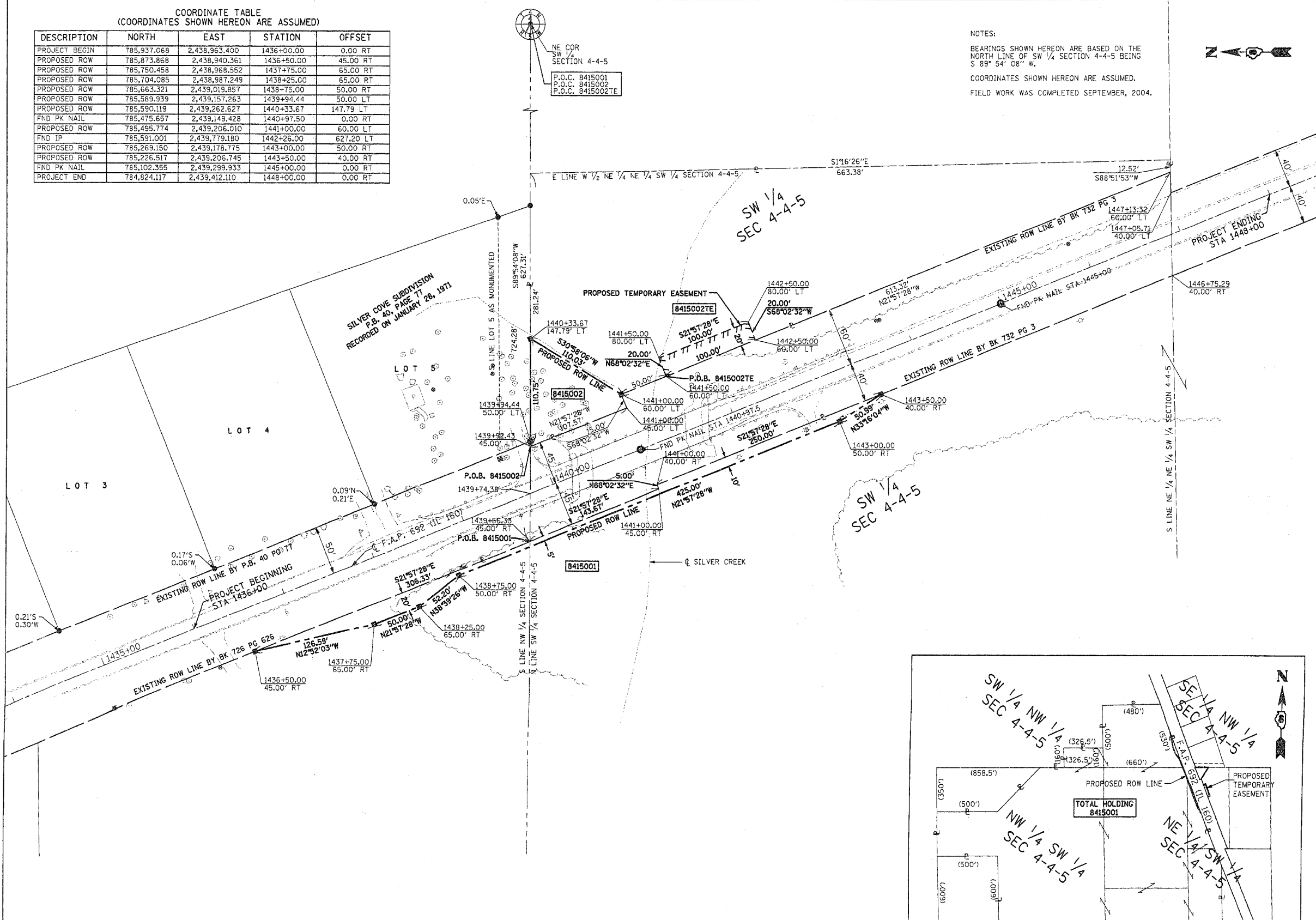

PARCEL NO.	OWNER	TOTAL HOLDING	R.O.W. REQUIRED	PREVIOUSLY DEDICATED	REMAINDER	EASEMENTS		EASEMENT PURPOSE	PERMANENT TAX NUMBER	PROPERTY ACQUIRED BY
						TEMP	PERM			
8415001	THE CITY OF HIGHLAND TITLE REPORT NO. MA-3326.0	N/A	6,250 SF 0.143 AC	N/A	N/A	N/A	N/A	N/A	02-1-18-04-00-000-030	
8415002	HIGHLAND SUPPLY CORPORATION TITLE REPORT NO. MA-3327.0	93,654 SF 2.150 AC	6,026 SF 0.138 AC	N/A	87,628 SF 2.012 AC	2,000 SF 0.046 AC	N/A	N/A	02-1-18-04-00-000-029	