

76563

PART OF THE N.W. 1/4 OF SECTION 33, T2S, R8W, OF THE 3RD PM, ST. CLAIR COUNTY, ILLINOIS

COORDINATES SHOWN HEREON ARE BASED ON SURVEY CONTROL DATA AS PROVIDED BY THE ILLINOIS DEPARTMENT OF TRANSPORTATION.

COORDINATE TABLE			
STATION	OFFSET	NORTH	EAST
23+394.387	5.316 LT	183700.9171	715056.0816
23+220.981	16.802 RT	183527.5550	715078.5370
23+223.247	15.202 LT	183529.7586	715046.5283
23+223.247	12.154 LT	183529.7645	715049.5768
23+252.203	15.206 LT	183558.7145	715046.4683
23+252.203	12.157 LT	183558.7205	715049.5169
23+307.759	16.792 RT	183614.3328	715078.3571
23+307.760	21.364 RT	183614.3427	715082.9291
23+316.903	16.791 RT	183623.4768	715078.3382
23+316.904	21.363 RT	183623.4867	715082.9102
23+322.307	15.214 LT	183628.8184	715046.3230
23+322.308	12.166 LT	183628.8253	715049.3716
23+361.627	12.170 LT	183668.1442	715049.2901
23+361.689	15.219 LT	183668.2003	715046.2413
23+399.504	16.780 RT	183706.0776	715078.1669
23+422.586	18.275 LT	183729.0912	715043.0671

BEARINGS SHOWN HEREON ARE BASED ON SURVEY CONTROL DATA AS PROVIDED BY THE ILLINOIS DEPARTMENT OF TRANSPORTATION.



LEGEND

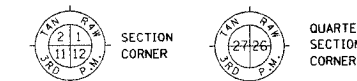

CLASSIFICATION OF BUILDINGS

- C = COMMERCIAL
- R = RESIDENTIAL
- G = GARAGE
- S = SHED
- B = BARN
- MBH = MOBILE HOME
- APT = APARTMENT

- EXISTING CENTERLINE
- EXISTING RIGHT OF WAY LINE
- EXISTING EASEMENT LINE
- PROPOSED CENTERLINE
- PROPOSED RIGHT OF WAY LINE
- PROPOSED TEMPORARY EASEMENT LINE
- PROPOSED PERMANENT EASEMENT LINE
- SECTION LINE
- QUARTER SECTION LINE
- QUARTER QUARTER SECTION LINE
- PROPERTY (DEED) LINE
- APPARENT PROPERTY LINE
- MEASURED DIMENSION
- COMPUTED DIMENSION
- ENGLISH EQUIVALENT TO METRIC DIM.
- RECORDED DIMENSION
- FOUND IRON PIPE OR IRON ROD
- SET 5/8 INCH IRON ROD
- PERMANENT SURVEY MONUMENT, I.D.O.T. STD. 2135 (TO BE SET BY OTHERS)
- CUT CROSS FOUND OR SET
- SAME OWNERSHIP

- STAKING OF PROPOSED RIGHT OF WAY. SET 5/8 INCH METAL ROD WITH DIVISION OF HIGHWAY SURVEY MARKER TO MONUMENT THE POSITION SHOWN, IDENTIFIED BY INSCRIPTION DATA AND SURVEYORS REGISTRATION NUMBER.
- M STAKING OF PROPOSED RIGHT OF WAY IN CULTIVATED AREAS. SET 5/8 INCH METAL ROD WITH DIVISION OF HIGHWAY SURVEY MARKER 20 INCHES BELOW GROUND SURFACE TO MONUMENT THE POSITION SHOWN, IDENTIFIED BY INSCRIPTION DATA AND SURVEYORS REGISTRATION NUMBER.

STATE OF ILLINOIS )  
COUNTY OF ST. CLAIR ) SS

THIS IS TO CERTIFY THAT I, EDGAR M. BARNAL AN ILLINOIS PROFESSIONAL LAND SURVEYOR, HAS SURVEYED THE PLAT OF HIGHWAYS SHOWN HEREON IN SECTION 33, TOWNSHIP 2 SOUTH, RANGE 8 WEST, OF THE THIRD PRINCIPAL MERIDIAN, ST. CLAIR COUNTY, THAT THE SURVEY IS TRUE AND COMPLETE AS SHOWN TO THE BEST OF MY KNOWLEDGE AND BELIEF, THAT THE PLAT CORRECTLY REPRESENTS SAID SURVEY, THAT ALL MONUMENTS FOUND AND ESTABLISHED ARE OF PERMANENT QUALITY AND OCCUPY THE POSITIONS SHOWN THEREON AND THAT THE MONUMENTS ARE SUFFICIENT TO ENABLE THE SURVEY TO BE RETRACED, MADE FOR THE DEPARTMENT OF TRANSPORTATION, STATE OF ILLINOIS.

DATED 9/15/2004  
Edgar M. Barnal  
EDGAR M. BARNAL, PLS #2750



Exp. Date: 11/30/2004

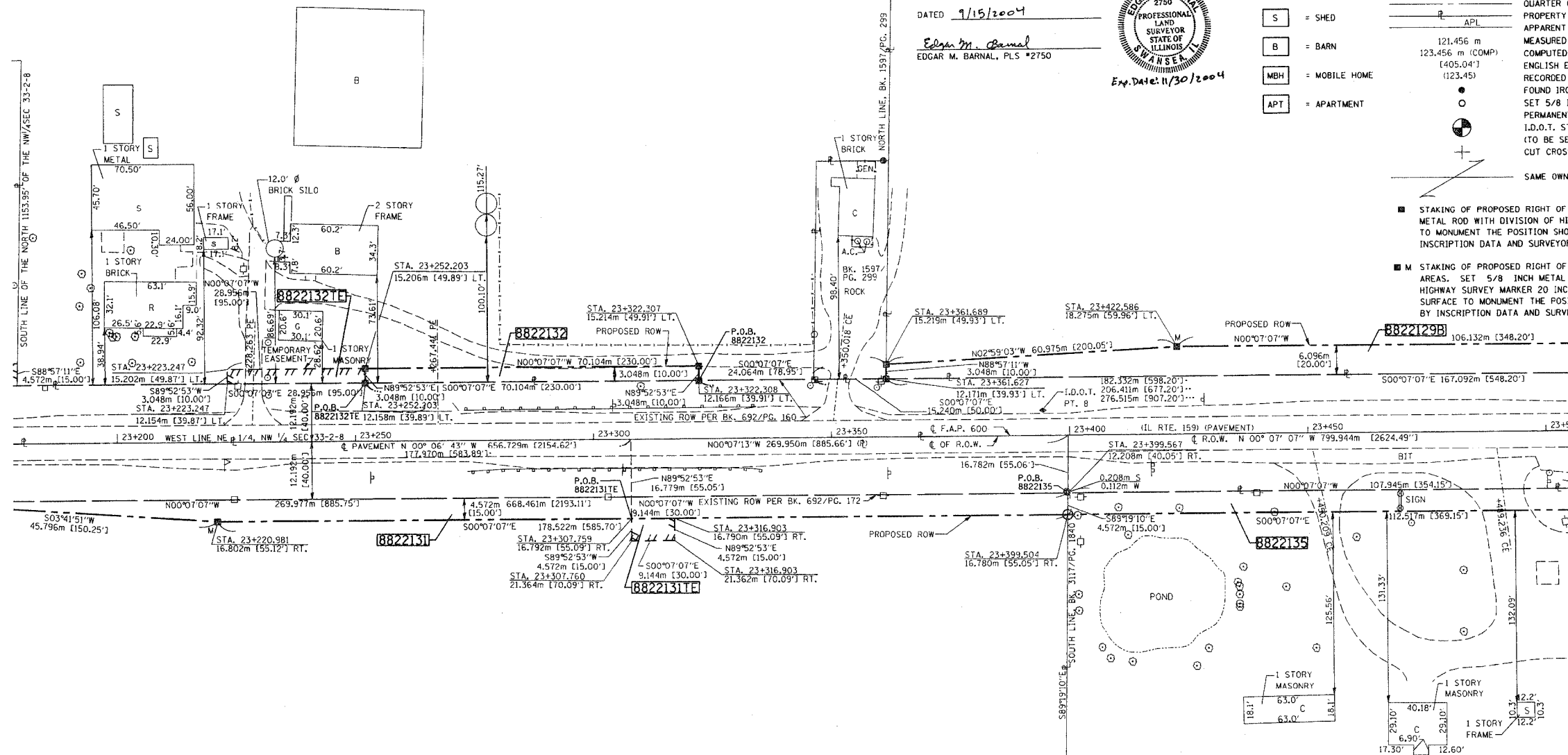

PARCEL NO.	OWNER	TOTAL HOLDING	R.O.W. REQUIRED	PREVIOUSLY DEDICATED	REMAINDER	EASEMENTS		EASEMENT PURPOSE	PERMANENT TAX NUMBER	PROPERTY ACQUIRED BY
						TEMP	PERM			
8822129	EDWARD J. PARKER, AS TRUSTEE OF EDWARD J. PARKER DECLARATION OF TRUST (1/2 INTEREST) ELEANOR H. PARKER, AS TRUSTEE OF ELEANOR H. PARKER DECLARATION OF TRUST (1/2 INTEREST) TITLE REPORT NO. SC-2051	166,8393 AC 7,267,519 SF	A=0.1475 AC 6,426 SF		165.3343 AC 7,201,962 SF	0.0555 AC	0.0344 AC	GRADING AND DRAINAGE	17-28-300-002 17-33-100-015 17-33-100-008 17-33-100-017	Bk. 3967 Pg. 1586
						2.416 SF	1,500 SF			
8822131	VIRGIL E. PARKER AND VIRGINIA L. PARKER TITLE REPORT NO. SC-2035	32.7310 AC 1,425,762 SF	1.0676 AC 46,504 SF	0.8142 AC 35,468 SF	31.6634 AC 1,379,258 SF	0.0103 AC 450 SF		GRADING	17-33-100-005; 17-33-200-001 17-33-200-003	Bk. 3867 Pg. 2347
8822132	MARVIN E. PARKER AND ANGELA K. PARKER TITLE REPORT NO. SC-2053	21.3828 AC 931,435 SF	0.0528 AC 2300 SF		21.3300 AC 929,135 SF	0.0218 AC 950 SF		GRADING AND DRIVEWAY CONSTRUCTION	17-33-100-016	Bk. 3944 Pg. 1310
8822135	NORWIN G. HEIMOS LIVING REVOCABLE TRUST TITLE REPORT NO. SC-2034	2.7546 AC 119,989 SF	0.1245 AC 5,425 SF		2.6301 AC 114,564 SF				17-33-100-009	Bk. 3918 Pg. 666

RIGHT OF WAY ESTABLISHED FOR ILLINOIS ROUTE 159 USING INFORMATION SUPPLIED BY THE ILLINOIS DEPARTMENT OF TRANSPORTATION AND PLAT BOOK 28 ON PAGE 9 & 10

THOUVENOT, WADE & MOERCHEN, INC.  
4940 OLD COLLINSVILLE ROAD  
SWANSEA, ILLINOIS 62226  
(618) 624-4488

ILLINOIS DEPARTMENT OF TRANSPORTATION  
**PLAT OF HIGHWAYS**  
FAP ROUTE 600 (IL 159)  
SECTION (45,46,51) RS-3  
ST. CLAIR COUNTY  
JOB NO. R-98-022-98  
STATION 23+200 TO STATION 23+500  
SCALE 1:500  
SHEET 07 OF 90  
ILLINOIS DEPARTMENT OF TRANSPORTATION  
DIVISION OF HIGHWAYS/DISTRICT B  
1102 EASTPORT PLAZA DRIVE  
COLLINSVILLE, ILLINOIS 62234-6198  
SHEET 1 OF 90 IS A COVER SHEET

DATE: \*  
TIME: \*  
DRAWN: \*  
CHECKED: \*  
APP. REF: \*  
REF: \*

DATE: \*  
TIME: \*