

PROJECT NO.	SECTION	COUNTY	TOTAL SHEETS	SHEET NO.
345	00-00086-00-TL	DUPAGE	58	40
FED. ROAD DISTRICT		ILLINOIS	FED. AID PROJECT	
CONTRACT NO. 83794				

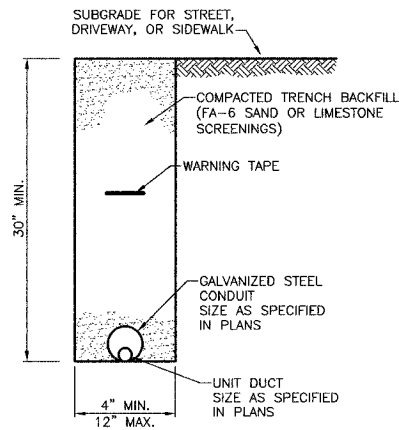

- NOTES:
1. CONDUIT SHALL BE HOT DIP GALVANIZED STEEL.
 2. CONDUIT SHALL EXTEND 2' BEYOND THE STREET, DRIVEWAY, OR SIDEWALK.
 3. CONDUIT SHALL HAVE BOTH ENDS CAPPED UNTIL USED.
 4. WHEN PLACED INTO SERVICE, CONDUIT SHALL BE PROVIDED WITH AN INSULATED FIBER BUSHING, AND SEALED WITH A WORKABLE SOFT PLASTIC SEALING COMPOUND AT EACH END.
 5. 6" WIDE REINFORCED METALLIC WARNING TAPE, RED WITH BLACK LETTERING TO READ "CAUTION-ELECTRICAL LINE BURIED BELOW". WARNING TAPE TO BE PLACED 1' MINIMUM TO 2' MAXIMUM BELOW FINISHED GRADE.
 6. ALL GRASSY AREAS DISTURBED DURING CONSTRUCTION SHALL BE RESTORED WITH 4" OF TOPSOIL AND SOD.

CONDUIT TRENCH

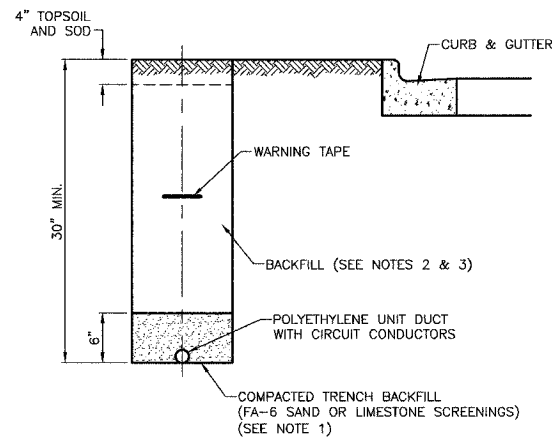

- NOTES:
1. UNIT DUCT INSTALLED IN TRENCHES SHALL BE COVERED WITH A MINIMUM OF 6" OF COMPACTED FA-6, OR LIMESTONE SCREENINGS.
 2. IN GRASSY AREAS, THE BACKFILL MAY BE COMPACTED EARTH.
 3. TRENCHES WITHIN 2' OF PROPOSED OR EXISTING STREETS, DRIVEWAYS, OR SIDEWALKS SHALL BE BACKFILLED WITH COMPACTED FA-6 SAND OR LIMESTONE SCREENINGS.
 4. WHERE MORE THAN (1) UNIT DUCT RUNS ADJACENT TO EACH OTHER, THEY SHALL BE PLACED IN A COMMON TRENCH SO AS NOT TO CROSS EACH OTHER.
 5. 6" WIDE REINFORCED METALLIC WARNING TAPE, RED WITH BLACK LETTERING TO READ "CAUTION-ELECTRICAL LINE BURIED BELOW". WARNING TAPE TO BE PLACED 1' MINIMUM TO 2' MAXIMUM BELOW FINISHED GRADE.
 6. ALL GRASSY AREAS DISTURBED DURING CONSTRUCTION SHALL BE RESTORED WITH 4" OF TOPSOIL AND SOD.

UNIT DUCT TRENCH

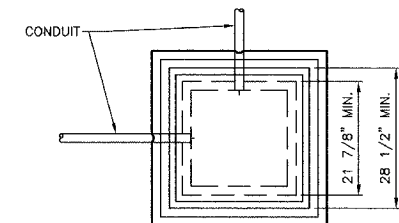

6 FT. OF EACH CABLE TO BE LOOPED IN HANDHOLE AND SUSPENDED FROM HOOKS.

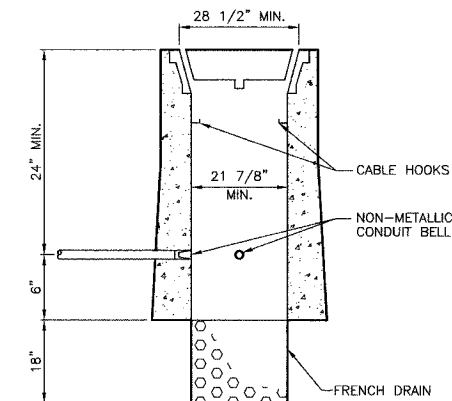

- NOTES:
1. COVER SHALL HAVE "STREET LIGHTING" CAST INTO LID.
 2. FRAMES SHALL BE FURNISHED WITH TYPE "G" LIFTING HANDLES AND TYPE "T" HINGES WITH A SAFETY BAR.
 3. FRAME SHALL BE GROUNDED PER N.E.C.

STANDARD HANDHOLE

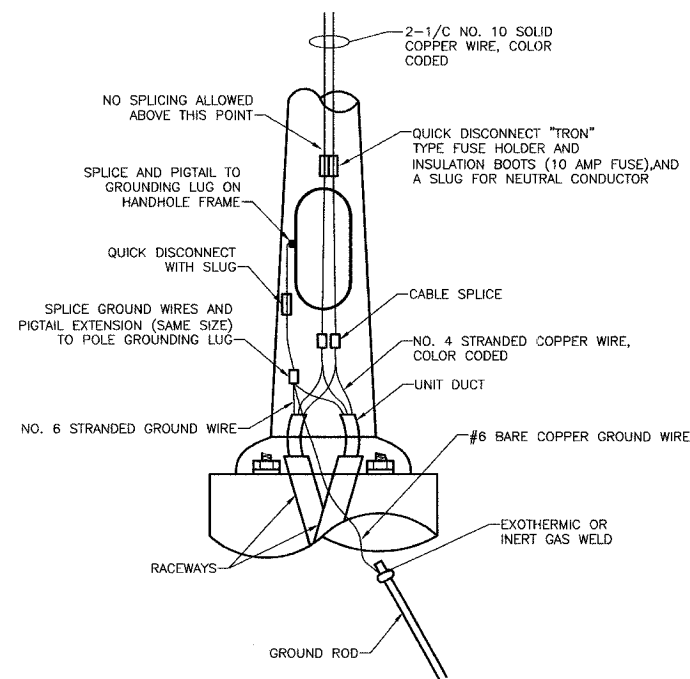

LIGHT POLE BASE WIRING

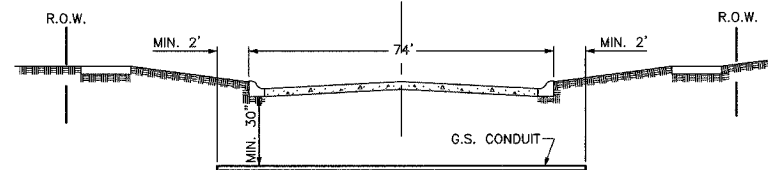

STREET CROSSING

REVISIONS	
NAME	DATE

VILLAGE OF ADDISON

LIGHTING DETAIL

LAKE STREET/SWIFT ROAD

DATE: 4/01/05
DESIGNED BY: S.J.C.
CHECKED BY: D.W.B.

NOT TO SCALE