

F.A. RTE.	SECTION	COUNTY	TOTAL SHEETS	SHEET NO.
04-0001-00-PV		DEKALB	43	1

STATE OF ILLINOIS  
DEPARTMENT OF TRANSPORTATION  
DIVISION OF HIGHWAYS

**PLANS FOR PROPOSED  
NORTHERN ILLINOIS UNIVERSITY  
WEST ACCESS ROAD IMPROVEMENTS**

SECTION 04-0001-00-PV  
PROJECT HD -000S(462)  
DEKALB COUNTY  
JOB NO. C-92-006-05

PROJECT LOCATION

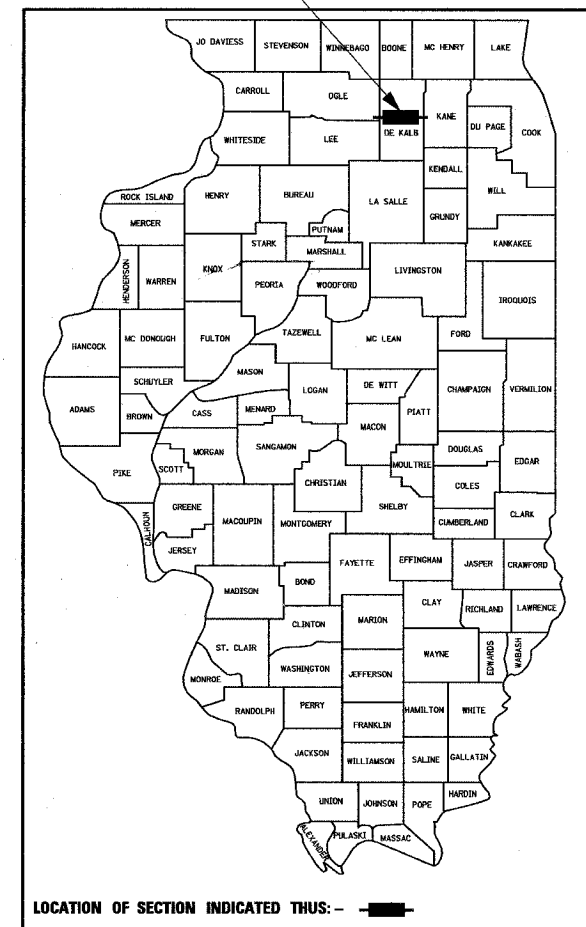

- INDEX OF SHEETS**
- TITLE SHEET
  - SUMMARY OF QUANTITIES
  - GENERAL NOTES
  - 6. TYPICAL SECTIONS
  - REMOVAL PLANS
  - 9. ROADWAY PLANS
  - SANITARY SEWER AND WATER MAIN PLANS
  - PAVEMENT MARKING & SIGNING
  - ALIGNMENTS AND BENCHMARKS
  - TRAFFIC CONTROL DETAILS I-38
  - 16. INTERSECTION DETAILS
  - 18. DETENTION GRADING PLANS
  - 20. TEMPORARY EROSION CONTROL PLANS
  - 23. LIGHTING PLANS
  - CONVOCATION CENTER DRIVE NORTH CUL-DE-SAC DETAIL
  - 36. CROSS SECTIONS - WEST ACCESS ROAD
  - 41. CROSS SECTIONS - CONVOCATION CENTER DRIVE NORTH
  - 43. DEKALB SANITARY DISTRICT SEWER DETAILS

- HIGHWAY STANDARDS**
- 280001-02 TEMPORARY EROSION CONTROL
  - 424001-03 CURB RAMPS FOR SIDEWALKS
  - 602001 CATCH BASIN, TYPE A
  - 602011 CATCH BASIN, TYPE C
  - 602301 INLET, TYPE A
  - 602306 INLET, TYPE B
  - 602401 MANHOLE, TYPE A
  - 602406 MANHOLE TYPE A, 72" DIAMETER
  - 602701 CAST IRON STEPS
  - 604001-02 FRAME AND LIDS, TYPE 1
  - 604006-02 FRAME AND GRATE, TYPE 3
  - 606001-02 COMBINATION CONCRETE CURB AND GUTTER
  - 701502-04 URBAN LANE CLOSURE, 2L 2W WITH BLTL
  - 701601-04 URBAN LANE CLOSURE, 1W OR 2W, WITH NTM
  - 701602-04 URBAN LANE CLOSURE, MULTILANE 2W, WITH BLTL
  - 701701-04 URBAN LANE CLOSURE, MULTILANE INTERSECTION
  - 702001-05 TRAFFIC CONTROL DEVICES
  - 720001 SIGN PANEL MOUNTING DETAILS
  - 720006 SIGN PANEL ERECTION DETAILS
  - 780001-01 TYPICAL PAVEMENT MARKINGS
  - BLR 21-6 TYPICAL APPLICATION OF TRAFFIC CONTROL DEVICES

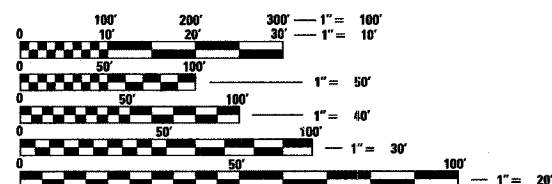
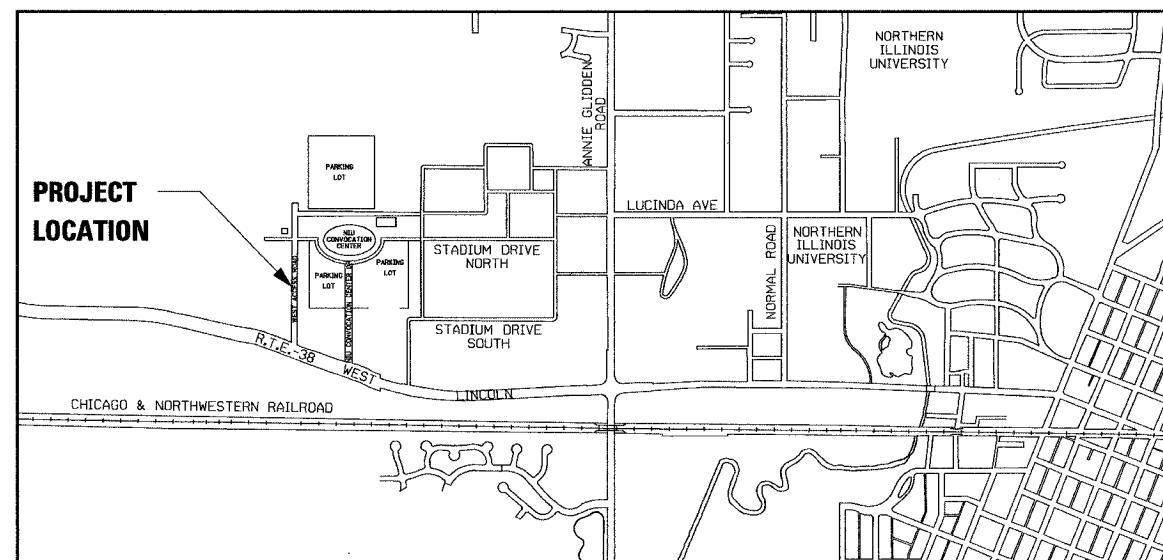

FULL SIZE PLANS HAVE BEEN PREPARED USING STANDARD ENGINEERING SCALES. REDUCED SIZED PLANS WILL NOT CONFORM TO STANDARD SCALES. IN MAKING MEASUREMENTS ON REDUCED PLANS, THE ABOVE SCALES MAY BE USED.

J.U.L.I.E.  
JOINT UTILITY LOCATION INFORMATION FOR EXCAVATION  
1-800-892-0123

CONTRACT NO. 85360

**UTILITY NOTE**

THE LOCATIONS OF THOSE BURIED AND ABOVEGROUND UTILITIES SHOWN ARE APPROXIMATE, ARE SHOWN FOR CONTRACTOR INFORMATIONAL USE ONLY, AND ARE NOT TO BE REFERENCED FOR CONSTRUCTION PURPOSES. THE IMPLIED PRESENCE OR ABSENCE OF UTILITIES IS NOT TO BE CONSTRUED BY THE OWNER, ENGINEER, CONTRACTOR, OR SUBCONTRACTORS TO BE AN ACCURATE AND COMPLETE REPRESENTATION OF UTILITIES THAT MAY OR MAY NOT EXIST ON THE CONSTRUCTION SITE. BURIED AND ABOVEGROUND UTILITY LOCATION, IDENTIFICATION, AND MARKING ARE THE SOLE RESPONSIBILITY OF THE CONTRACTOR. REROUTING, DISCONNECTION, PROTECTION, ETC. OF ANY UTILITIES MUST BE COORDINATED AMONG THE CONTRACTOR, UTILITY COMPANY, AND OWNER. SITE SAFETY, INCLUDING THE AVOIDANCE OF HAZARDS, ASSOCIATED WITH BURIED AND ABOVEGROUND UTILITIES REMAIN THE SOLE RESPONSIBILITY OF THE CONTRACTOR.

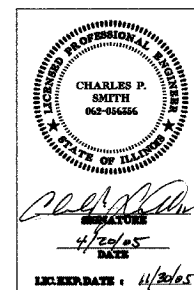

ILLINOIS DESIGN FIRM  
LICENSE NO: 184-001-084

APPROVED APR 21 2005  
*Edith White*  
LOCAL AGENCY OFFICIAL

PASSED 5-6 2005  
*John J. [Signature]*  
DISTRICT ENGINEER OF LOCAL ROADS & STREETS

APPROVED 5-6 2005  
*Gayle M. [Signature]*  
DISTRICT ENGINEER

STATE OF ILLINOIS  
DEPARTMENT OF TRANSPORTATION

**PRINTED BY THE AUTHORITY  
OF THE STATE OF ILLINOIS**