F.A.P RTE.	SECTION	COUNTY	TOTAL SHEETS	SHEET NO.
315/317	***	FULTON	684	60
STA. 32+00	TO	STA. 47+00		
FED. ROAD DIST. NO.	US 24	FED. AID PROJECT		

*** 18I,(18BRY&18BRY-1)BR,18B-1
CONTRACT# 88753

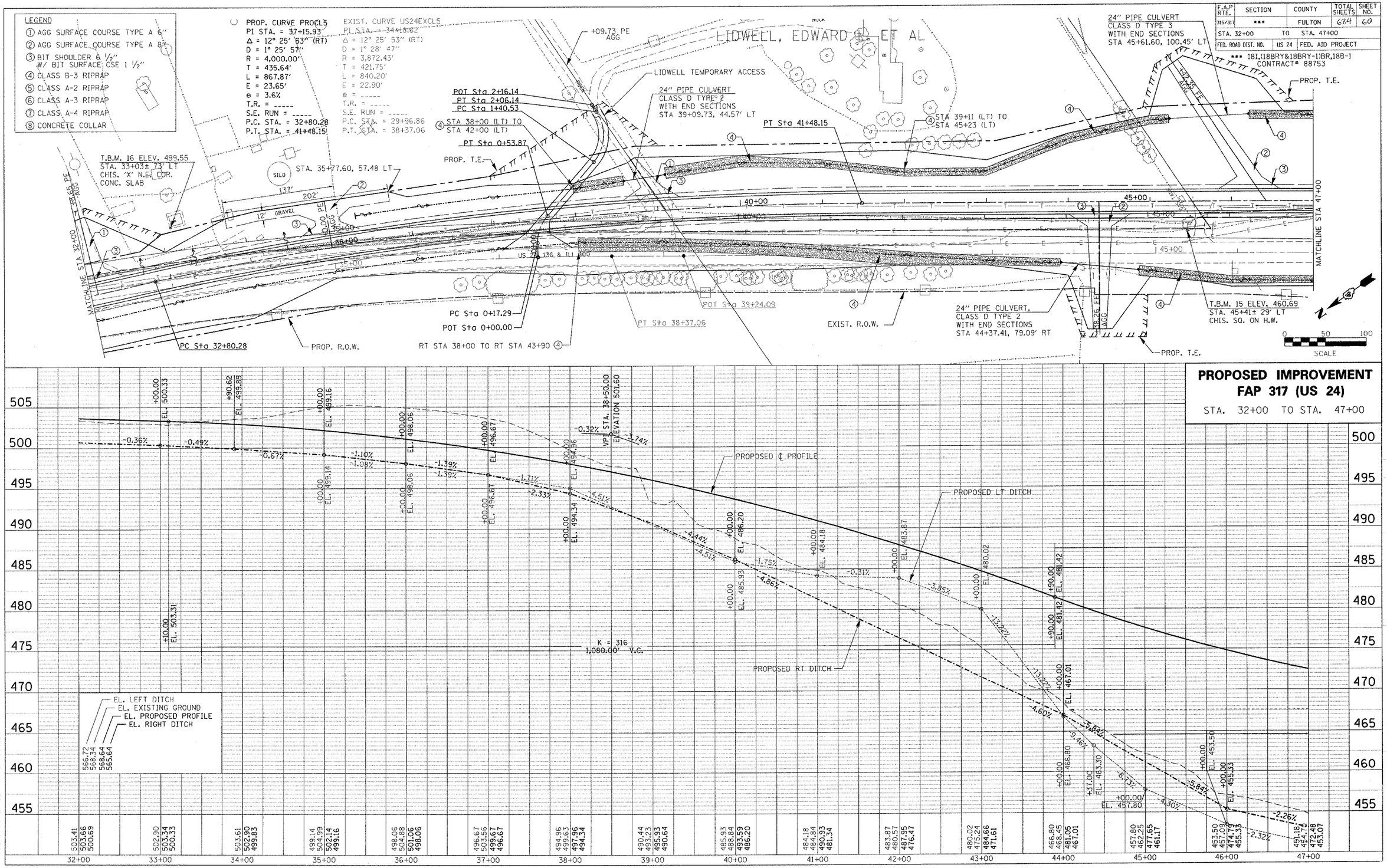

PROPOSED IMPROVEMENT
FAP 317 (US 24)

STA. 32+00 TO STA. 47+00

US24SPOON_PH_2 / PPSHTSSO.DGN

PLOTTED: $$DATE$$