

F.A. RTE.	SECTION	COUNTY	TOTAL SHEETS	SHEET NO.
444	FAU200	684	114	
STA. 76+00		TO STA. 81+00		
FED. ROAD DIST. NO.		ILLINOIS		FED. AID PROJECT
••• 181,(18BRY&18BRY-1)BR,18B-1				

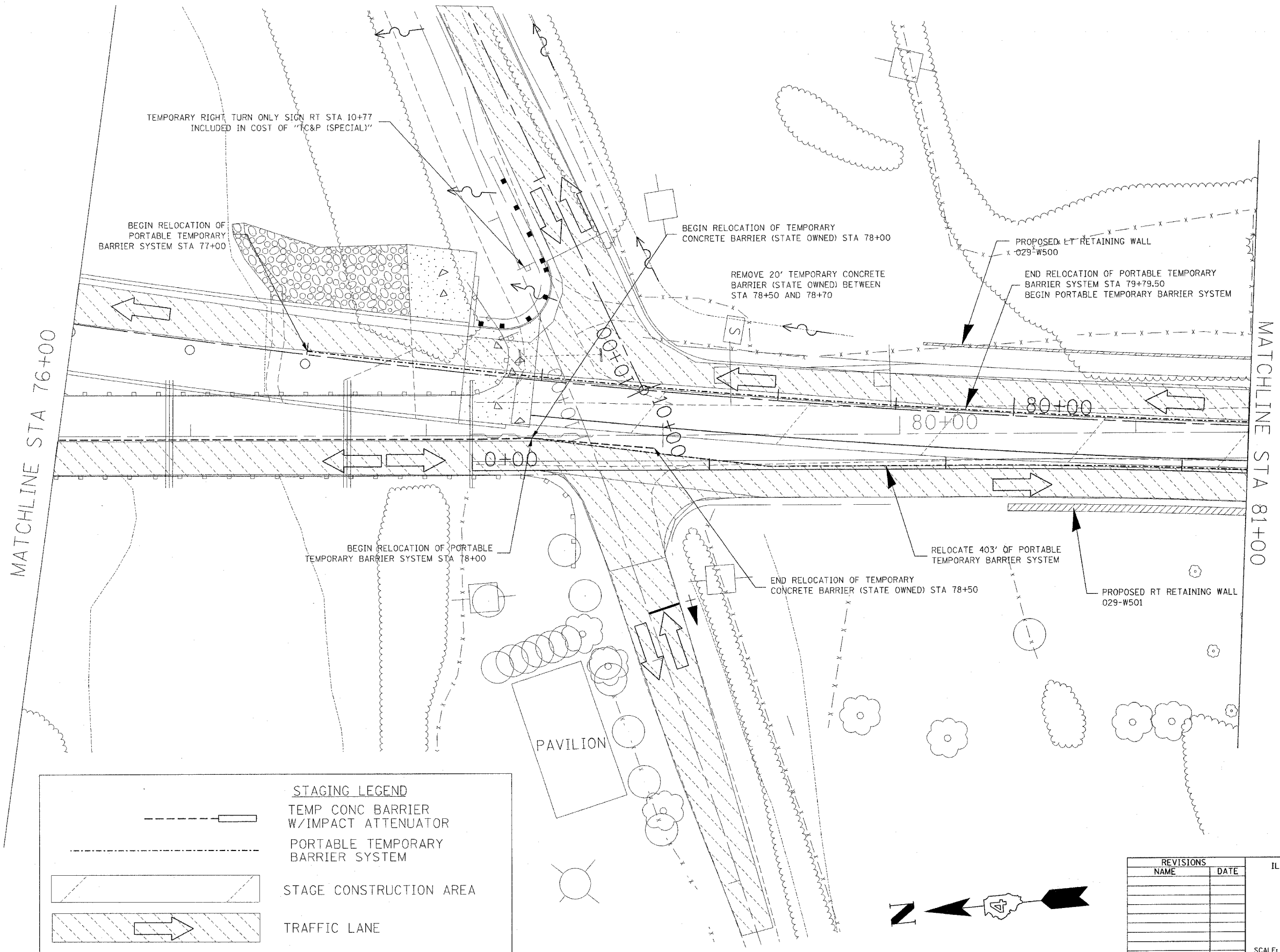

TEMPORARY RIGHT TURN ONLY SIGN RT STA 10+77 INCLUDED IN COST OF "TC&P (SPECIAL)"

BEGIN RELOCATION OF PORTABLE TEMPORARY BARRIER SYSTEM STA 77+00

BEGIN RELOCATION OF TEMPORARY CONCRETE BARRIER (STATE OWNED) STA 78+00

REMOVE 20' TEMPORARY CONCRETE BARRIER (STATE OWNED) BETWEEN STA 78+50 AND 78+70

PROPOSED LT RETAINING WALL 029-W500

END RELOCATION OF PORTABLE TEMPORARY BARRIER SYSTEM STA 79+79.50 BEGIN PORTABLE TEMPORARY BARRIER SYSTEM

MATCHLINE STA 76+00

MATCHLINE STA 81+00

BEGIN RELOCATION OF PORTABLE TEMPORARY BARRIER SYSTEM STA 78+00

END RELOCATION OF TEMPORARY CONCRETE BARRIER (STATE OWNED) STA 78+50

RELOCATE 403' OF PORTABLE TEMPORARY BARRIER SYSTEM

PROPOSED RT RETAINING WALL 029-W501

PAVILION

**STAGING LEGEND**

- TEMP CONC BARRIER W/IMPACT ATTENUATOR
- PORTABLE TEMPORARY BARRIER SYSTEM
- ▭ STAGE CONSTRUCTION AREA
- ▭ TRAFFIC LANE

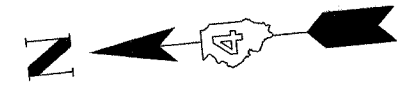

REVISIONS	
NAME	DATE

ILLINOIS DEPARTMENT OF TRANSPORTATION

US 24 STAGING PLANS  
STAGE IV  
STA 76+00 TO 81+00

SCALE: VERT. \_\_\_\_\_  
HORIZ. \_\_\_\_\_  
DATE \_\_\_\_\_

DRAWN BY \_\_\_\_\_  
CHECKED BY \_\_\_\_\_

PLOT DATE = 4/7/2005  
FILE NAME = c:\arcuser\arc24\spoon\ah\_3\stagingphase2\88753.dgn  
PLOT SCALE = 28.2000' / IN.  
USER NAME = hggd