

ROUTE NO.	SECTION	COUNTY	TOTAL SHEETS	SHEET NO.
CH 31	*	MACON	162	24
STA. TO STA.		ILLINOIS PROJECT		
FED. RD. DIST. NO. 7		* 02-00175-00-PV		

DATE: _____

BY: _____

NO. _____

DATE: _____

BY: _____

NO. _____

DATE: _____

BY: _____

NO. _____

RECAPITUR
017 425-844
CHICAGO
773 714-0660

ROMER L. CHASTAIN & ASSOCIATES, LLP
CONSULTING ENGINEERS
14-0007

DATE: _____

BY: _____

NO. _____

DATE: _____

BY: _____

NO. _____

DATE: _____

BY: _____

NO. _____

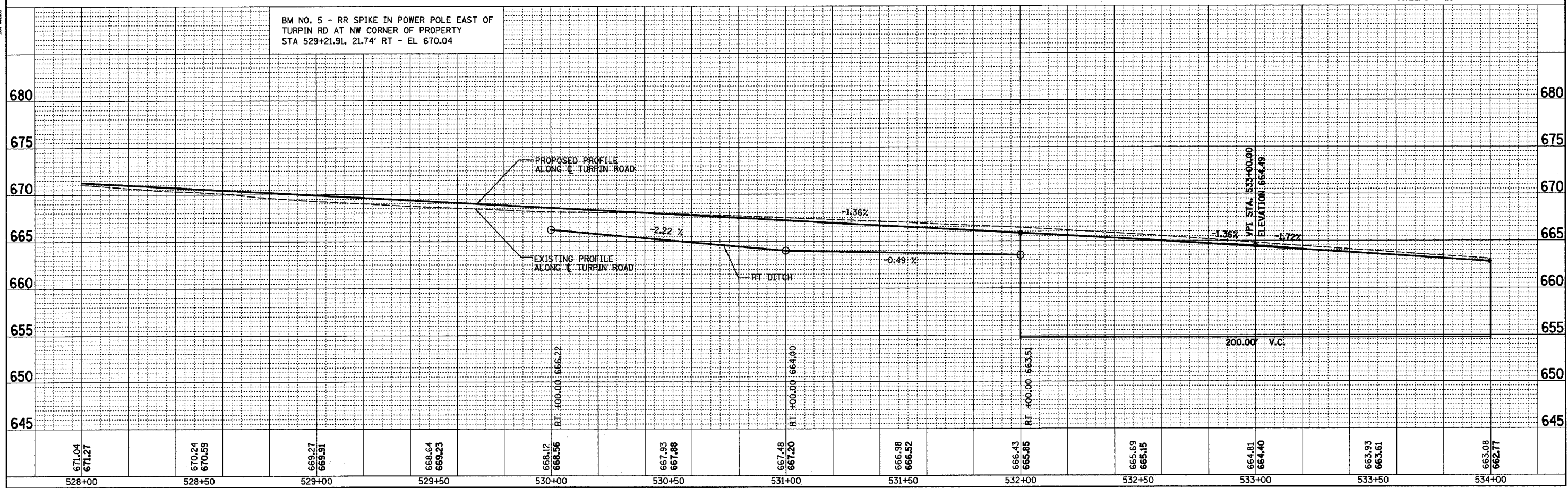
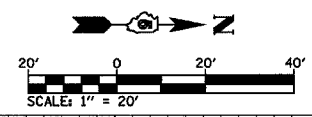
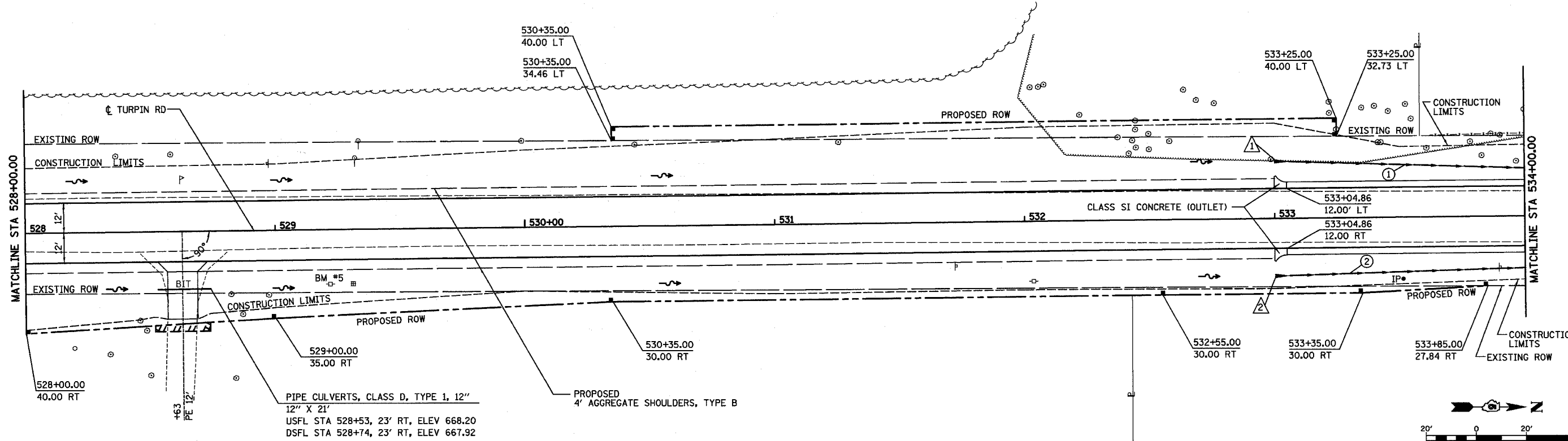

BM NO. 5 - RR SPIKE IN POWER POLE EAST OF TURPIN RD AT NW CORNER OF PROPERTY
STA 529+21.91, 21.74' RT - EL 670.04