

CONTRACT NO. 98916

PARCEL NO.	NAME	ROW	TE
20	RICHARD JONES	1.222	0.000

REVISED BY _____ DATE _____

DRAWN BY _____ DATE _____

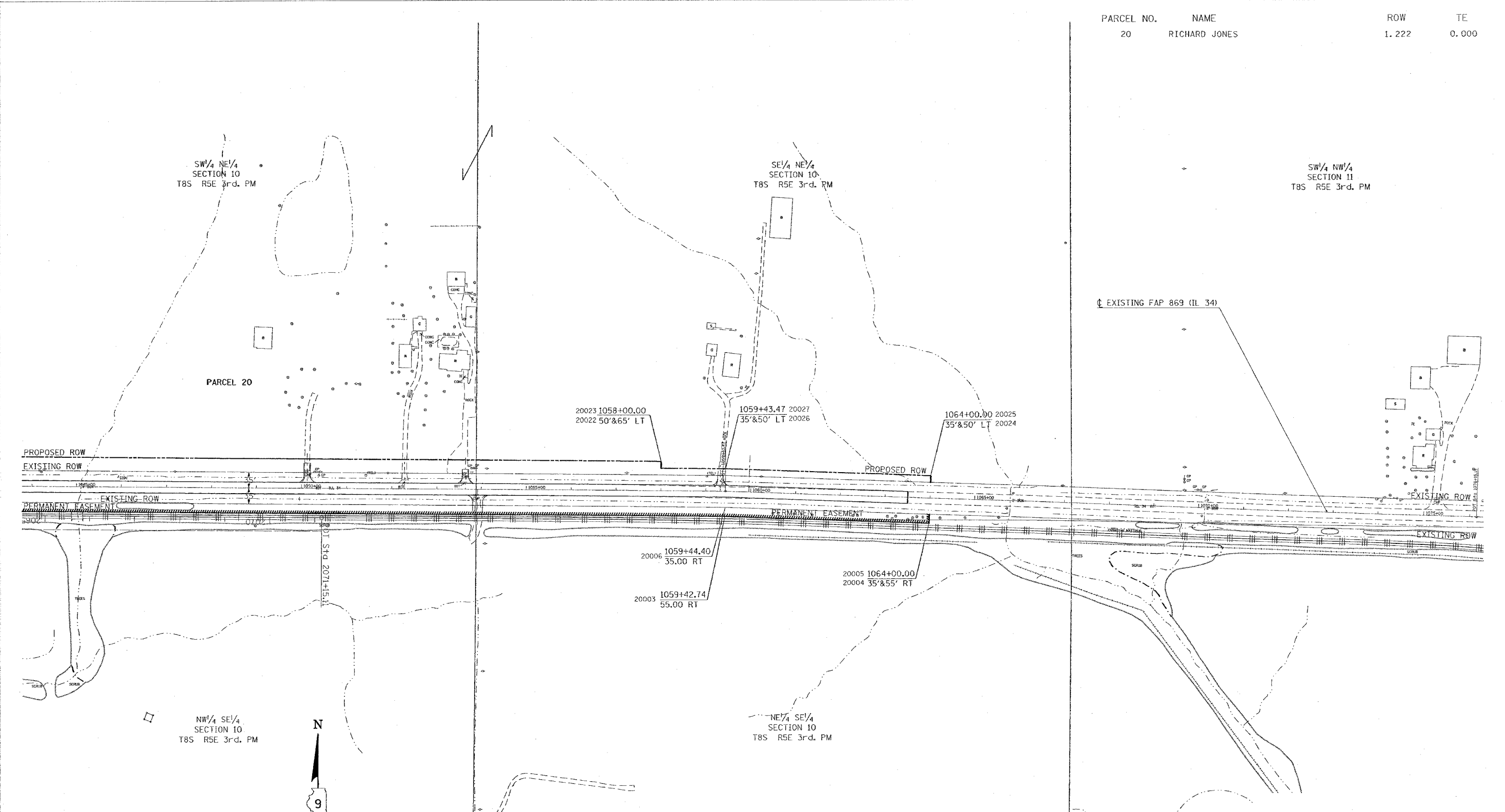

FEBRUARY 22, 2005 MORNING
 FOW2 D903502/D903502-COWSHT.dgn
 GBS2

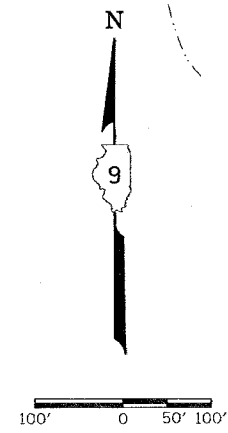

POINT COORDINATES

PT 20003	X	896880.2440	Y	427913.2160
PT 20004	X	897335.7580	Y	427897.1600
PT 20005	X	897336.4630	Y	427917.1480
PT 20006	X	896881.1457	Y	427933.1970
PT 20022	X	896738.5480	Y	428034.4510
PT 20023	X	896738.4180	Y	428019.4510
PT 20024	X	897339.4570	Y	428002.0950
PT 20025	X	897338.9290	Y	427987.1050
PT 20026	X	896881.8832	Y	428018.2061
PT 20027	X	896881.7530	Y	428003.2066

RIGHT OF WAY PLANS
FAP ROUTE 869
 PROJECT NON-FA SECTION (103)I
 STATION 1044+00.00 TO
 STATION 1066+00.00
 COUNTY SALINE
 SCALE 1"=100' SHEET 3 OF

JOB NO.: R-99-002-05