

F. A. U. ROUTE	SECTION	COUNTY	TOTAL SHEETS	SHEET NUMBER
9732	00-00102-00-FP	JACKSON	27	22
JOB NO. C-99-033-03		PROJECT NO. M-5008(17)		
CITY OF CARBONDALE		CONTRACT NO. 99175		

**LEGEND**

- POWER POLE
- POWER / TELEPHONE POLE
- LIGHT POLE
- TELEPHONE POLE
- TELEPHONE PEDESTAL
- SANITARY MANHOLE
- STORM INLET
- GUY WIRE
- SANITARY SEWER CLEANOUT
- FIRE HYDRANT
- WATER VALVE
- WATER METER
- TRAFFIC LIGHT
- MAILBOX
- FENCE
- GAS LINE
- FIBEROPTIC LINE
- OVERHEAD TELEPHONE LINE
- UNDERGROUND TELEPHONE LINE
- OVERHEAD ELECTRIC LINE
- UNDERGROUND ELECTRIC LINE
- WATER LINE
- SANITARY SEWER LINE
- STORM SEWER LINE
- REINFORCED CONCRETE PIPE CULVERT
- CORRUGATED METAL PIPE CULVERT
- T. CA. TOP OF CASTING
- FLOW LINE
- TOP OF CURB
- PROPERTY LINE
- EXISTING RIGHT-OF-WAY-REED STATION ROAD NORTH
- TEMP. TEMPORARY CONSTRUCTION EASEMENT AND CONSTRUCTION LIMITS
- PERM. PERMANENT EASEMENT
- PROPOSED BITUMINOUS CONCRETE PAVEMENT
- PROPOSED AGGREGATE SURFACE
- PROPOSED EARTH SHOULDER
- DECIDUOUS TREE
- CONIFEROUS TREE
- BUSH
- EXISTING CONTOUR
- PROPOSED CONTOUR

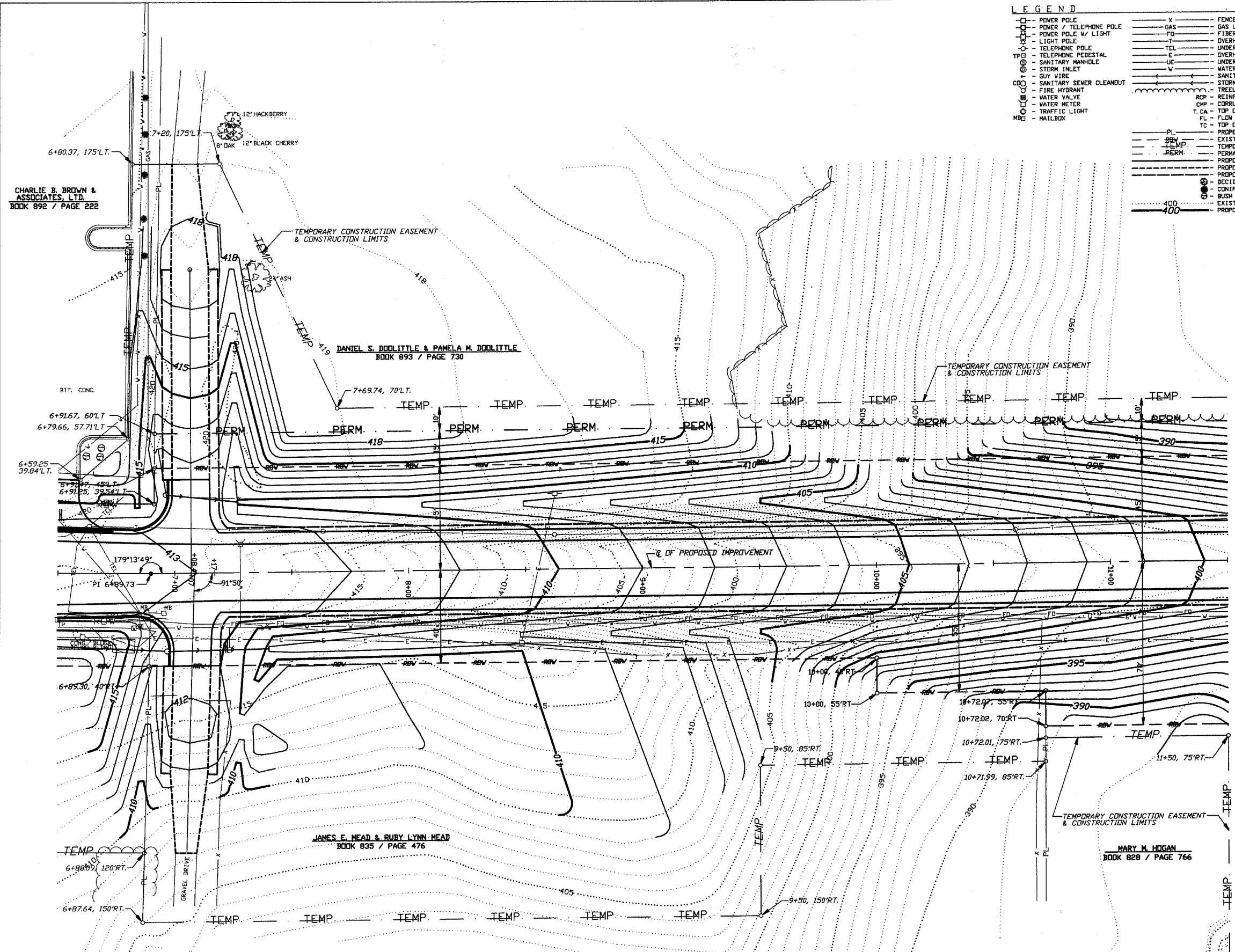

CHARLIE B. BROWN & ASSOCIATES, LTD.  
BOOK 892 / PAGE 222

DANIEL S. DOOLITTLE & PAMELA M. DOOLITTLE  
BOOK 893 / PAGE 730

JAMES E. HEAD & RUBY LYNN HEAD  
BOOK 835 / PAGE 476

MARY M. HOGAN  
BOOK 828 / PAGE 766

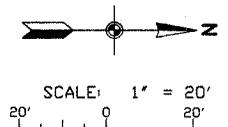

- NOTES TO CONTRACTOR**
1. THE EXISTING WATER PUMP STATION LOCATED AT STA. 6+80, 30'RT WILL BE REMOVED AND REPLACED BY OTHERS. (OWNED BY THE LAKESIDE WATER DISTRICT)
  2. ALL EXISTING WATER MAINS, VALVES, HYDRANTS, SERVICES AND METERS LOCATED WITHIN THE CONSTRUCTION LIMITS WILL BE REMOVED AND REPLACED BY OTHERS. (OWNED BY THE LAKESIDE WATER DISTRICT)
  3. ALL EXISTING FENCES, GATES, POSTS, ETC. LOCATED WITHIN THE CONSTRUCTION LIMITS WHICH INTERFERES WITH CONSTRUCTING THE IMPROVEMENTS AS SHOWN WILL BE REMOVED AND REPLACED OR RELOCATED BY OTHERS UNLESS AS OTHERWISE NOTED.

**BENCH MARKS (TO BE RELOCATED)**  
 B.M. NO.1 - 2-60D NAILS SET IN SOUTH SIDE POWER POLE EAST OF REED STATION ROAD #3' SOUTH OF LAKESIDE WATER DIST. PUMP STATION BUILDING. CENTERLINE OF IMPROVEMENT STA. 6+60, 28'RT. ELEV.=420.35  
 B.M. NO.2 - 2-60D NAILS SET IN WEST SIDE POWER POLE EAST OF REED STATION ROAD. CENTERLINE OF IMPROVEMENT STA. 11+60, 34'RT. ELEV.=389.97

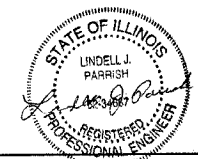

CIP NO. ST0107 - REED STATION ROAD NORTH
GRADING PLAN
STA. 6+50 TO STA. 11+50