

SEE IL RTE 53 SHEET WM-7

PROP. CL IL ROUTE 53

END RECONSTRUCTION STA. 17+04

WIDENING AND RESURFACING LIMIT STA. 18+81.57

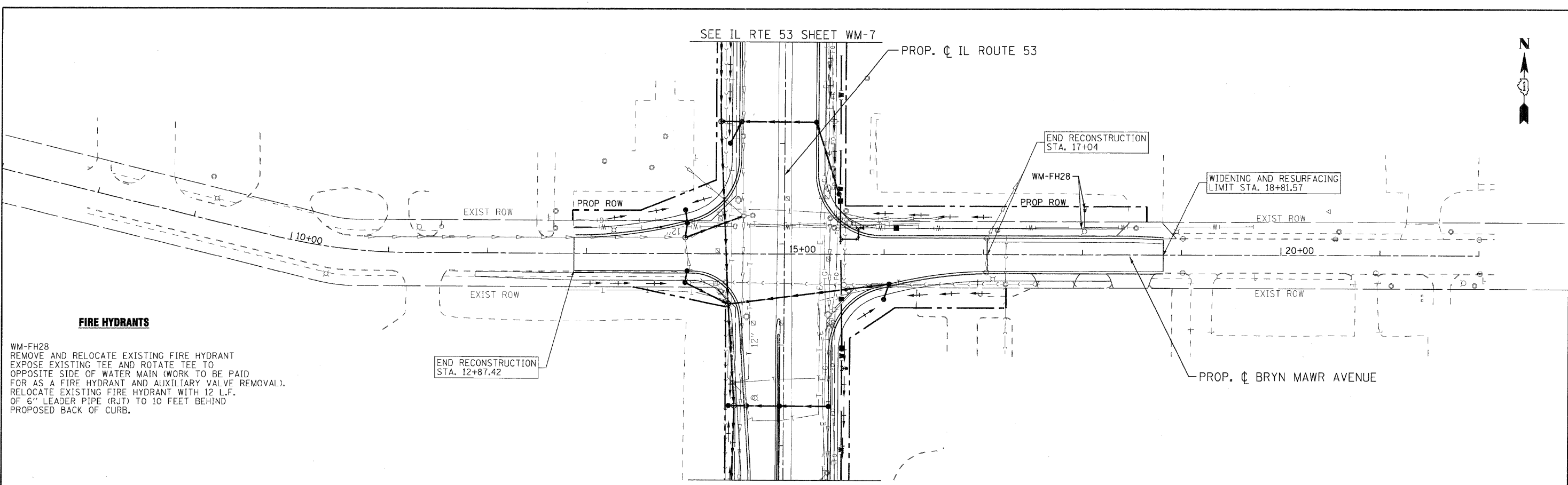

FIRE HYDRANTS

WM-FH28
 REMOVE AND RELOCATE EXISTING FIRE HYDRANT EXPOSE EXISTING TEE AND ROTATE TEE TO OPPOSITE SIDE OF WATER MAIN (WORK TO BE PAID FOR AS A FIRE HYDRANT AND AUXILIARY VALVE REMOVAL). RELOCATE EXISTING FIRE HYDRANT WITH 12 L.F. OF 6" LEADER PIPE (RJT) TO 10 FEET BEHIND PROPOSED BACK OF CURB.

END RECONSTRUCTION STA. 12+87.42

SEE IL RTE 53 SHEET WM-7

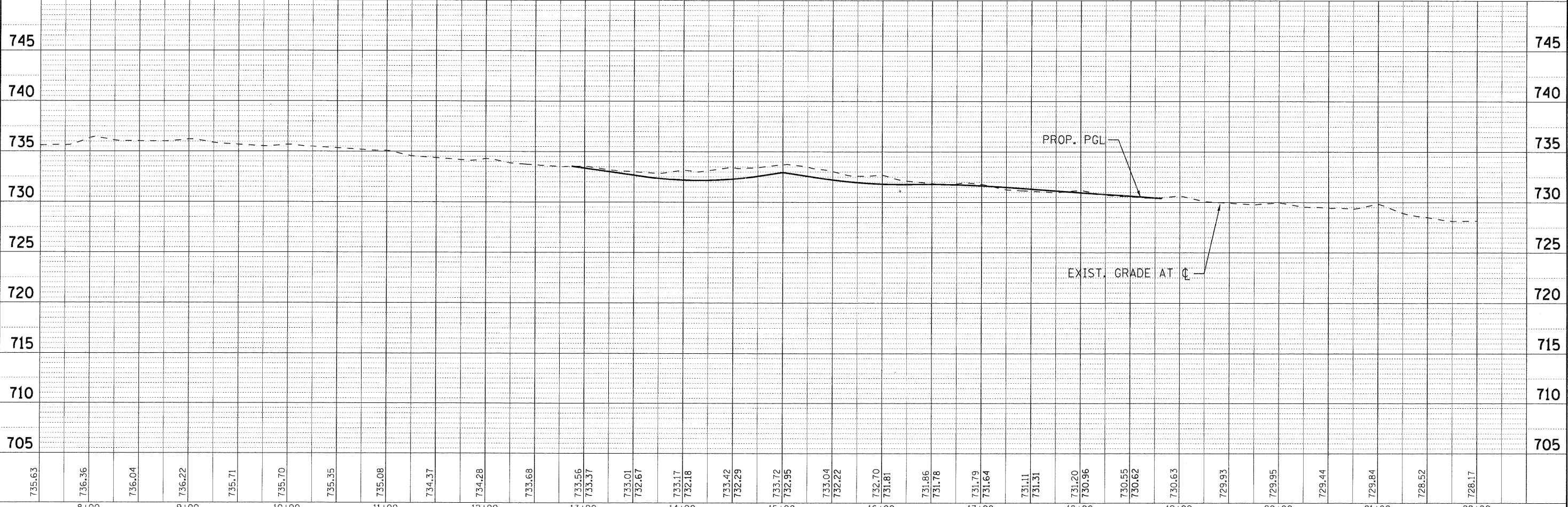

735.63	736.36	736.04	736.22	735.71	735.70	735.35	735.08	734.37	734.28	733.68	733.56 733.37	733.01 732.67	733.17 732.18	733.42 732.29	733.72 732.95	733.04 732.22	732.70 731.81	731.86 731.78	731.79 731.64	731.11 731.31	731.20 730.96	730.55 730.62	730.63	729.93	729.95	729.44	729.84	728.52	728.17
8+00		9+00		10+00		11+00		12+00		13+00		14+00		15+00		16+00		17+00		18+00		19+00		20+00		21+00		22+00	

PLAN

BY	DATE
SURVEYED	
PLOTTED	
ALIGNMENT CHECKED	
STRUCTURE NOTATIONS CHECKED	
NOTE BOOK NO.	
ADD FILE NAME	

PROFILE

BY	DATE
SURVEYED	
PLOTTED	
GRADES CHECKED	
STRUCTURE NOTATIONS CHECKED	
NOTE BOOK NO.	



USER NAME = (usrname)	DESIGNED - SMV	REVISED - 8-27-10 VILLAGE REVIEW
PLOT CONFIG = PDF22X34.plt	DRAWN - UKB	REVISED -
PLOT SCALE = 1:50	CHECKED - SMV	REVISED -
PLOT DATE = 11/24/2010 9:21:22 AM	DATE - 7-30-2010	REVISED -



**BRYN MAWR AVENUE
 WATER AND SEWER REPLACEMENT PLAN AND PROFILE**

SCALE: 1"=50' SHEET NO. WM-12 OF 17 STA. 11+00 TO STA. 19+45

F.A.U. RTE. 2578	SECTION 532B	COUNTY	TOTAL SHEETS 781	SHEET NO. 360
FED. ROAD DIST. NO.		ILLINOIS FED. AID PROJECT		
CONTRACT NO. 60477				

I:\Crystal Lake\11TASV\120547-Rt 53 W and SVCADD-SURVEY\DRAWINGS\DGNS\B&W-WM-PP-sht.277.dgn