

PLAN	SURVEYED	BY	DATE
	PLOTTED		
	NOTE BOOK		
	NO.		
	CADD FILE NAME		

PROFILE	SURVEYED	BY	DATE
	PLOTTED		
	NOTE BOOK		
	NO.		
	STRUCTURE NOTATIONS CHK'D		

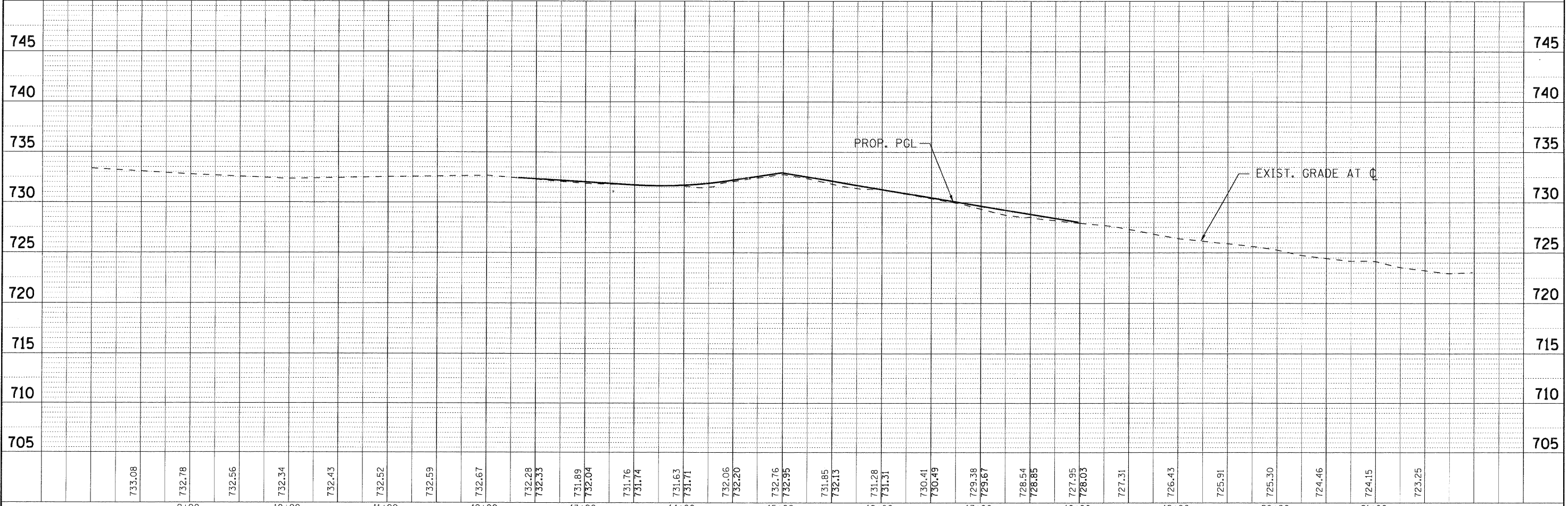
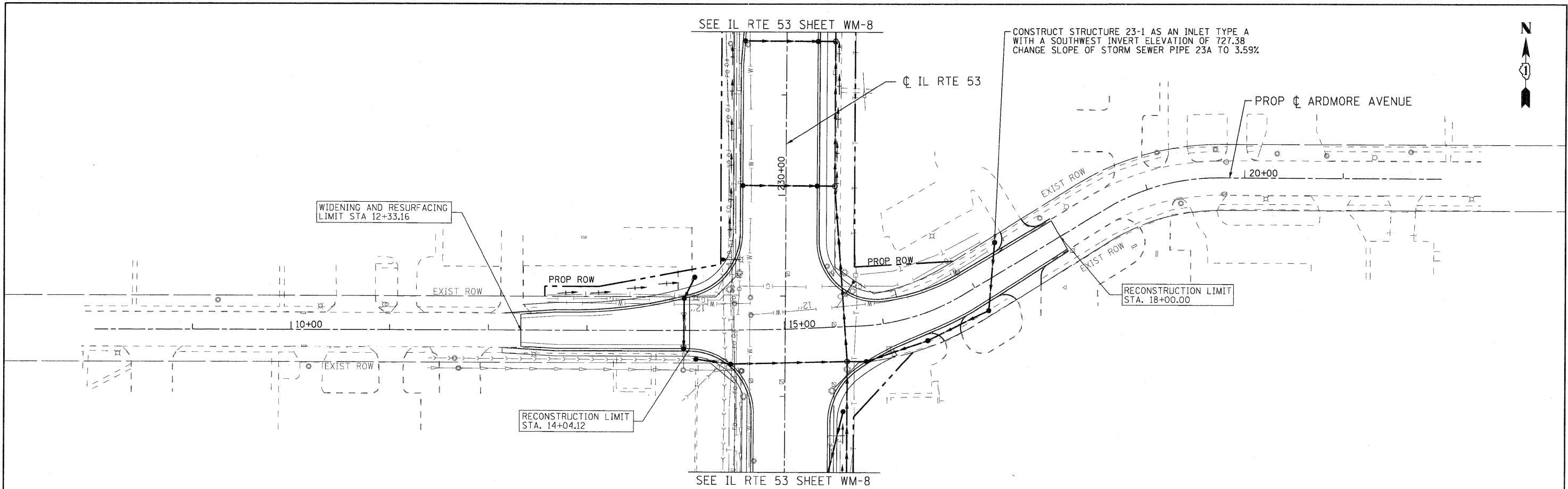

	USER NAME = (username)	DESIGNED - SMV	REVISED -		ARDMORE AVENUE WATER AND SEWER REPLACEMENT PLAN AND PROFILE			F.A.U. RTE. 2578	SECTION 532B	COUNTY DUPAGE	TOTAL SHEETS 781	SHEET NO. 361
	PLOT CONFIG = POF22X34.plt	DRAWN - UKB	REVISED -		SCALE: 1"=50'	SHEET NO. WM-13 OF 18	STA. 11+50.00 TO STA. 17+81.53	FED. ROAD DIST. NO.	ILLINOIS FED. AID PROJECT	CONTRACT NO. 60477		
	PLOT SCALE = 1:50	CHECKED - SMV	REVISED -									
	PLOT DATE = 11/24/2012 9:23:56 AM	DATE - 7-30-2010	REVISED -									

I:\Crystal Lake\1145\110294-Rt 53 W and S\CADD-SURVEY\DRAWINGS\DGNS\B&W-WM-PP-sht.278.dgn