

Section 24, Township 40 North, Range 10 East of the 3rd P.M., DuPage County, Illinois

LULLO'S W. ADDISON HIGHLANDS UNIT #9
REG. 11-2-1972 AS DOC. #R72-67373

148 147 146 145 144 143 142 141 140 139 138 137 136

LEGEND

- SECTION LINE
- QUARTER SECTION LINE
- QUARTER, QUARTER SECTION LINE
- PLATTED LOT LINE
- PROPERTY (DEED) LINE
- APPARENT PROPERTY LINE
- CENTER LINE
- EXISTING RIGHT-OF-WAY LINE
- PROPOSED RIGHT-OF-WAY LINE
- PROPOSED EASEMENT
- 129.32' MEASURED DIMENSION
- 129.32' (COMP) COMPUTED DIMENSION
- (129.32') RECORD DATA
- EXISTING BUILDING
- IRON PIPE OR ROD FOUND
- ⊙ P.K. NAIL FOUND OR SET
- + CUT CROSS FOUND OR SET
- 5/8" REBAR SET
- T1 THESE STAKES REFERENCE FOUND OR SET MONUMENTATION. SET 5/8" INCH IRON ROD FLUSH WITH GROUND TO THE FOUND IRON STAKE. IDENTIFIED BY COLORED PLASTIC CAP BEARING SURVEYORS REGISTRATION NUMBER.
- T2 THESE STAKES, IN CULTIVATED AREAS, REFERENCE FOUND OR SET MONUMENTATION. BURIED 5/8" INCH IRON ROD 20 INCHES BELOW GROUND TO THE FOUND IRON STAKE. IDENTIFIED BY COLORED PLASTIC CAP BEARING SURVEYORS REGISTRATION NUMBER.
- STAKING OF PROPOSED RIGHT-OF-WAY. SET DIVISION OF HIGHWAYS SURVEY MARKER TO MONUMENT THE POSITION SHOWN. IDENTIFIED BY INSCRIPTION DATA AND SURVEYORS REGISTRATION NUMBER.
- M STAKING OF PROPOSED RIGHT-OF-WAY IN CULTIVATED AREAS. BURIED 5/8" INCH METAL ROD 20 INCHES BELOW GROUND TO MARK FUTURE SURVEY MARKER POSITION. IDENTIFIED BY COLORED PLASTIC CAP BEARING SURVEYORS REGISTRATION NUMBER.
- PERMANENT SURVEY MARKER, I.D.O.T. STD. 2135 (TO BE SET BY OTHERS)
- RIGHT-OF-WAY STAKING PROPOSED TO BE SET

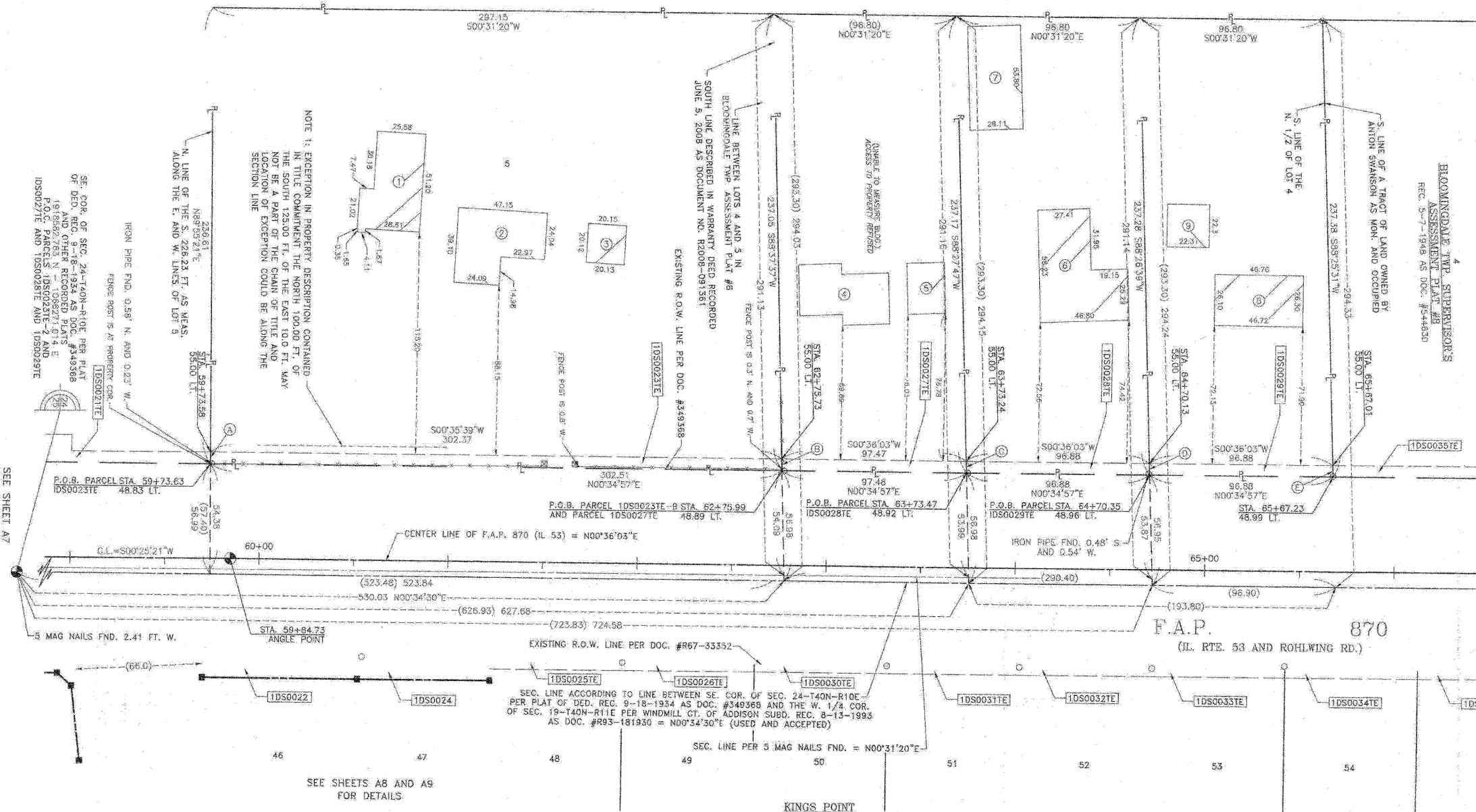
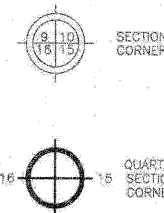

STATE OF ILLINOIS
COUNTY OF DUPAGE

THIS IS TO CERTIFY THAT I, DOMINIC J. MARCHESE, AN ILLINOIS PROFESSIONAL LAND SURVEYOR, HAVE SURVEYED THE PLAT OF HIGHWAYS SHOWN HEREON BETWEEN SECTION 25, TOWNSHIP 40 NORTH, RANGE 10 EAST AND SECTION 19, TOWNSHIP 40 NORTH, RANGE 11 EAST OF THE THIRD PRINCIPAL MERIDIAN, COUNTY, THAT THE SURVEY IS TRUE AND COMPLETE AS SHOWN TO THE BEST OF MY KNOWLEDGE AND BELIEF; THAT THE PLAT CORRECTLY REPRESENTS SAID SURVEY, THAT ALL MONUMENTS FOUND AND ESTABLISHED ARE OF PERMANENT QUALITY AND OCCUPY THE POSITIONS SHOWN THEREON AND THAT THE MONUMENTS ARE SUFFICIENT TO ENABLE THE SURVEY TO BE RETRACED, MADE FOR THE DEPARTMENT OF TRANSPORTATION, STATE OF ILLINOIS.

DATED AT ROSELLE, ILLINOIS THIS 15th DAY OF APRIL, 2003 A.D.

ILLINOIS REGISTERED PROFESSIONAL LAND SURVEYOR NO. 2336
MY CURRENT LICENSE EXPIRES ON NOVEMBER 2013
THIS PROFESSIONAL SERVICE CONFORMS TO THE CURRENT
ILLINOIS MINIMUM STANDARDS FOR A BOUNDARY SURVEY.

LINE LEGEND

B	6.17	N85°55'21"E
C	6.11	S88°37'37"W
G	6.08	S88°27'47"W
D	6.05	S88°26'39"W
E	6.02	S88°25'31"W

RECEIVED
MAR 01 2010
PLATS & LEGALS

AREA SHOWN IN PARENTHESES ACCORDING TO DEED
*AREA SHOWN AS MONUMENTED AND OCCUPIED

COORDINATE VALUES

COORDINATES AND BEARINGS ARE REFERENCED
POINTS SUPPLIED BY THE ILLINOIS DEPARTMENT OF TRANSPORTATION.

STATION	OFFSET	COORDINATES
59+84.73	0.00	1918819.646 N - 1066265.203 E

BUILDING LEGEND

- 1 1 STORY BRICK/FRAME RESD.
- 2 1 STORY CONCRETE BLOCK/FRAME COMM. BLDG.
- 3 FRAME GARAGE
- 4 1 STORY BRICK/FRAME RESD.
- 5 FRAME GARAGE
- 6 1 STORY FRAME RESD.
- 7 1 STORY METAL BLDG.
- 8 1 STORY FRAME RESD.
- 9 FRAME GARAGE

Marchese and Sons, Inc.
land - marine - construction surveys
10 MONACO DRIVE, ROSELLE, IL 60172
PHONE: (630) 894-8880 FAX: (630) 894-8869

PLAT OF HIGHWAYS
STATE OF ILLINOIS
DEPARTMENT OF TRANSPORTATION
F.A.P. 870 (IL 53)

SECTION : DUPAGE COUNTY
PROJECT : JOB NO.: R-91-069-00
STATION : 59+73.58 TO STATION : 65+67.23
SCALE : 1 INCH = 30 FEET SHEET : A10 of A17

BUREAU OF LAND ACQUISITION
201 WEST CENTER COURT
SCHAUMBURG, ILLINOIS 60196-1096

PARCEL	OWNER	PERMANENT TAX NUMBER	TOTAL HOLDING ACRES	AREA TAKEN ACRES	PREVIOUSLY DEDICATED ACRES	EASEMENT ACRES	REMAINDER ACRES	ACQUIRED BY
1DS0023TE	KATHY PANTANO	02 - 24 - 407 - 029	1.630* (2.000)	N/A	N/A	0.043	1.630* (2.000)	
1DS0027TE	LOUIS A. TESTA AND JACQUELINE A. TESTA, HUSBAND AND WIFE, AS TENANTS BY THE ENTIRETY	02 - 24 - 407 - 007	0.528	N/A	N/A	0.014	0.528	
1DS0028TE	JAMES H. HANNIGAN AND NORMA JEAN HANNIGAN, HUSBAND AND WIFE, IN JOINT TENANCY	02 - 24 - 407 - 006	0.527	N/A	N/A	0.014	0.527	
1DS0029TE	JESSICA A. MOCK AND SALLY J. CRIVELLI	02 - 24 - 407 - 005	0.527	N/A	N/A	0.013	0.527	