

Section 24, Township 40 North, Range 10 East of the 3rd P.M., DuPage County, Illinois

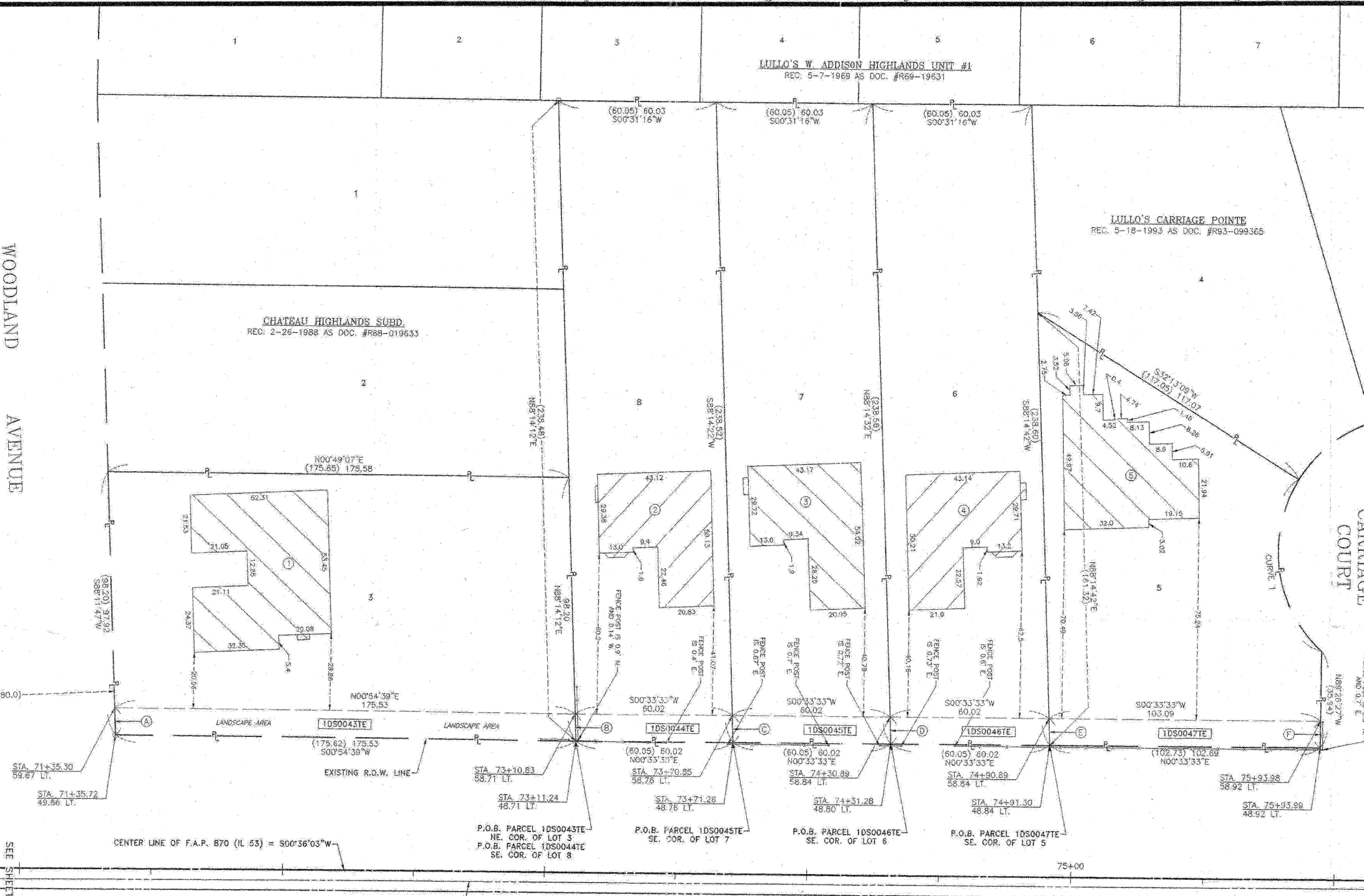

### LEGEND

- SECTION LINE
- QUARTER SECTION LINE
- QUARTER, QUARTER SECTION LINE
- PLATTED LOT LINE
- PROPERTY (DEED) LINE
- APPARENT PROPERTY LINE
- CENTER LINE
- EXISTING RIGHT-OF-WAY LINE
- PROPOSED RIGHT-OF-WAY LINE
- PROPOSED EASEMENT
- 129.32' MEASURED DIMENSION
- 129.32' (COMP) COMPUTED DIMENSION
- (129.32') RECORD DATA
- EXISTING BUILDING
- IRON PIPE OR ROD FOUND
- ⊕ P.K. NAIL FOUND OR SET
- + CUT CROSS FOUND OR SET
- ⊙ 5/8" REBAR SET
- ⊙ T1 THESE STAKES REFERENCE FOUND OR SET MONUMENTATION. SET 5/8" INCH IRON ROD FLUSH WITH GROUND TO THE FOUND IRON STAKE. IDENTIFIED BY COLORED PLASTIC CAP BEARING SURVEYORS REGISTRATION NUMBER.
- ⊙ BT1 THESE STAKES, IN CULTIVATED AREAS, REFERENCE FOUND OR SET MONUMENTATION. BURIED 5/8" INCH IRON ROD 20 INCHES BELOW GROUND TO THE FOUND IRON STAKE. IDENTIFIED BY COLORED PLASTIC CAP BEARING SURVEYORS REGISTRATION NUMBER.
- ⊙ STAKING OF PROPOSED RIGHT-OF-WAY. SET DIVISION OF HIGHWAYS SURVEY MARKER TO MONUMENT THE POSITION SHOWN. IDENTIFIED BY INSCRIPTION DATA AND SURVEYORS REGISTRATION NUMBER.
- ⊙ M STAKING OR PROPOSED RIGHT-OF-WAY IN CULTIVATED AREAS. BURIED 5/8" INCH IRON ROD 20 INCHES BELOW GROUND TO MARK FUTURE SURVEY MARKER POSITION. IDENTIFIED BY COLORED PLASTIC CAP BEARING SURVEYORS REGISTRATION NUMBER.
- ⊙ PERMANENT SURVEY MARKER, I.D.O.T. STD. 2135 (TO BE SET BY OTHERS)
- RIGHT-OF-WAY STAKING PROPOSED TO BE SET

STATE OF ILLINOIS SS  
 COUNTY OF DUPAGE SS

THIS IS TO CERTIFY THAT I, DOMINIC J. MARCHESE, AN ILLINOIS PROFESSIONAL LAND SURVEYOR, HAVE SURVEYED THE PLAT OF HIGHWAYS SHOWN HEREON BETWEEN SECTION 25, TOWNSHIP 40 NORTH, RANGE 10 EAST AND SECTION 19, TOWNSHIP 40 NORTH, RANGE 11 EAST OF THE THIRD PRINCIPAL MERIDIAN, COUNTY, THAT THE SURVEY IS TRUE AND COMPLETE AS SHOWN TO THE BEST OF MY KNOWLEDGE AND BELIEF, THAT THE PLAT CORRECTLY REPRESENTS SAID SURVEY, THAT ALL MONUMENTS FOUND AND ESTABLISHED ARE OF PERMANENT QUALITY AND OCCUPY THE POSITIONS SHOWN THEREON AND THAT THE MONUMENTS ARE SUFFICIENT TO ENABLE THE SURVEY TO BE RETRACED. MADE FOR THE DEPARTMENT OF TRANSPORTATION, STATE OF ILLINOIS.

DATED AT ROSELLE, ILLINOIS THIS 16th DAY OF APRIL, 2009 A.D.

*DOMINIC J. MARCHESE*  
 2336 PROFESSIONAL LAND SURVEYOR STATE OF ILLINOIS  
 ILLINOIS REGISTERED PROFESSIONAL LAND SURVEYOR NO. 2336  
 MY CURRENT LICENSE EXPIRES ON NOVEMBER 2019  
 THIS PROFESSIONAL SERVICE CONFORMS TO THE CURRENT ILLINOIS MINIMUM STANDARDS FOR A BOUNDARY SURVEY.

### COORDINATE VALUES

COORDINATES AND BEARINGS ARE REFERENCED TO THE ILLINOIS STATE PLANE COORDINATE SYSTEM AT CONTROL POINTS SUPPLIED BY THE ILLINOIS DEPARTMENT OF TRANSPORTATION. ALL COORDINATES SHOWN HEREON ARE GROUND POSITIONS.

### LINE LEGEND

LINE	BEARING	DISTANCE
A	S88°11'47"W	10.01
B	N88°14'12"E	10.01
C	N88°14'22"E	10.01
D	N88°14'32"E	10.01
E	N88°14'42"E	10.01
F	N89°26'27"W	10.0

### PLAT OF HIGHWAYS

STATE OF ILLINOIS  
 DEPARTMENT OF TRANSPORTATION  
 F.A.P. 870 (IL 53)

SECTION : DUPAGE COUNTY  
 PROJECT : JOB NO. : R-91-069-00  
 STATION : 71+35.30 TO STATION : 75+93.99  
 SCALE : 1 INCH = 20 FEET SHEET : A12 of A17

BUREAU OF LAND ACQUISITION  
 201 WEST CENTER COURT  
 SCHAUMBURG, ILLINOIS 60196-1096

### CURVE DATA

CURVE	RADIUS	ARC	CHORD	CHORD BEARING
1	(50.0)	(70.13) 70.12	64.51	S82°02'46"W

PARCEL	OWNER	PERMANENT TAX NUMBER	TOTAL TAXING ACRES	AREA TAKEN ACRES	PREVIOUSLY DELEGATED ACRES	EASEMENT ACRES	REMAINDER ACRES	ACQUIRED BY
1DS0043TE	ANTONI GROJEC AND TERESA GROJEC, HUSBAND AND WIFE, IN TENANCY BY THE ENTIRETY	02 - 24 - 406 - 035	0.395	N/A	N/A	0.040	0.395	
1DS0044TE	HAI HUYNH AND KAREN HUYNH, HUSBAND AND WIFE, AS TENANTS BY THE ENTIRETY	02 - 24 - 406 - 047	0.328	N/A	N/A	0.014	0.328	
1DS0045TE	EROL UYSALOGLU AND KELLI D. UYSALOGLU, AS TENANTS IN COMMON	02 - 24 - 406 - 048	0.328	N/A	N/A	0.014	0.328	
1DS0046TE	JACQUELINE M. VINCENZO, AN UNMARRIED PERSON	02 - 24 - 406 - 045	0.329	N/A	N/A	0.014	0.329	
1DS0047TE	LEA SAPNU	02 - 24 - 406 - 044	0.289	N/A	N/A	0.024	0.289	

BY	DATE	REVISION
MADE		
CHECKED		
REVIEWED		
NOTED		

Marchese and Sons, Inc.  
 NUMBER 184-002762  
 land - marthe - construction surveys  
 10 MONACO DRIVE, ROSELLE, IL 60472  
 PHONE : (630) 894-5860 FAX : (630) 894-8866