

Section 24, Township 40 North, Range 10 East of the 3rd P.M., DuPage County, Illinois

LULLO'S W. ADDISON HIGHLANDS UNIT #1  
REC. 5-7-1969 AS DOC. #R69-19631

LULLO'S CARRIAGE POINTE  
REC. 5-18-1993 AS DOC. #R93-089365

CARUSO'S SUBD.  
REC. 3-16-1992 AS DOC. #R92-045278

HERTZOG'S MANOR  
REC. 9-1-1976 AS DOC. #R76-01632

LEGEND

- SECTION LINE
- QUARTER SECTION LINE
- QUARTER, QUARTER SECTION LINE
- PLATTED LOT LINE
- PROPERTY (DEED) LINE
- APL APPARENT PROPERTY LINE
- CENTER LINE
- EXISTING RIGHT-OF-WAY LINE
- PROPOSED RIGHT-OF-WAY LINE
- PROPOSED EASEMENT
- 129.32' MEASURED DIMENSION
- 129.32' (COMP) COMPUTED DIMENSION
- (129.32') RECORD DATA
- EXISTING BUILDING
- IRON PIPE OR ROD FOUND
- + CUT CROSS FOUND OR SET
- THESE STAKES REFERENCE FOUND OR SET MONUMENTATION. SET 5/8 INCH IRON ROD FLUSH WITH GROUND TO THE FOUND IRON STAKE, IDENTIFIED BY COLORED PLASTIC CAP BEARING SURVEYORS REGISTRATION NUMBER.
- BIT THESE STAKES, IN CULTIVATED AREAS, REFERENCE FOUND OR SET MONUMENTATION. BURIED 5/8 INCH IRON ROD 20 INCHES BELOW GROUND TO THE FOUND IRON STAKE, IDENTIFIED BY COLORED PLASTIC CAP BEARING SURVEYORS REGISTRATION NUMBER.
- STAKING OF PROPOSED RIGHT-OF-WAY. SET DIVISION OF HIGHWAYS SURVEY MARKER TO MONUMENT THE POSITION SHOWN, IDENTIFIED BY INSCRIPTION DATA AND SURVEYORS REGISTRATION NUMBER.
- M STAKING OR PROPOSED RIGHT-OF-WAY IN CULTIVATED AREAS. BURIED 5/8 INCH METAL ROD 20 INCHES BELOW GROUND TO MARK FUTURE SURVEY MARKER POSITION. IDENTIFIED BY COLORED PLASTIC CAP BEARING SURVEYORS REGISTRATION NUMBER.
- PERMANENT SURVEY MARKER, I.D.O.T. STD. 2135 (TO BE SET BY OTHERS)
- RIGHT-OF-WAY STAKING PROPOSED TO BE SET

STATE OF ILLINOIS  
COUNTY OF DUPAGE

THIS IS TO CERTIFY THAT I, DOMINIC J. MARCHESE, AN ILLINOIS PROFESSIONAL LAND SURVEYOR, HAVE SURVEYED THE PLAT OF HIGHWAYS SHOWN HEREON BETWEEN SECTION 25 TOWNSHIP 40 NORTH, RANGE 10 EAST AND SECTION 19, TOWNSHIP 40 NORTH, RANGE 11 EAST OF THE THIRD PRINCIPAL MERIDIAN. COUNTY, THAT THE SURVEY IS TRUE AND COMPLETE AS SHOWN TO THE BEST OF MY KNOWLEDGE AND BELIEF; THAT THE PLAT CORRECTLY REPRESENTS SAID SURVEY; THAT ALL MONUMENTS FOUND AND ESTABLISHED ARE OF PERMANENT QUALITY AND OCCUPY THE POSITIONS SHOWN THEREON AND THAT THE MONUMENTS ARE SUFFICIENT TO ENABLE THE SURVEY TO BE RETRACED, MADE FOR THE DEPARTMENT OF TRANSPORTATION, STATE OF ILLINOIS.

DATED AT ROSELLE, ILLINOIS THIS 15th DAY OF APRIL, 2003 A.D.

DOMINIC J. MARCHESE  
2335  
PROFESSIONAL LAND SURVEYOR  
STATE OF ILLINOIS  
ILLINOIS REGISTERED PROFESSIONAL LAND SURVEYOR NO. 2335  
MY CURRENT LICENSE EXPIRES ON NOVEMBER 2010  
THIS PROFESSIONAL SERVICE CONFORMS TO THE CURRENT ILLINOIS MINIMUM STANDARDS FOR A BOUNDARY SURVEY.

COORDINATE VALUES  
COORDINATES AND BEARINGS ARE REFERENCED TO THE ILLINOIS STATE PLANE COORDINATE SYSTEM AT CONTROL POINTS SUPPLIED BY THE ILLINOIS DEPARTMENT OF TRANSPORTATION. ALL COORDINATES SHOWN HEREON ARE GROUND POSITIONS.

LINE LEGEND		
A	10.0	N89°26'27"W
B	10.01	N88°16'26"E
C	10.01	N88°17'13"E
D	10.01	N88°18'00"E
E	11.71	N00°39'53"E
F	15.67	N89°20'07"W
G	16.34	N74°12'32"E
H	6.46	N00°38'53"E
J	10.01	N88°18'46"E
K	10.01	N88°34'13"E

RECEIVED  
JUL 01 2010  
PLATS & LEGALS

SCANNED

CURVE DATA				
CURVE	RADIUS	ARC	CHORD	CHORD BEARING
1	(50.0)	(94.32) 84.34	59.99	N77°34'59"W

BUILDING LEGEND  
1 = 2 STORY BRICK/FRAME RESD.  
2 = 2 STORY BRICK/FRAME RESD.  
3 = 2 STORY BRICK/FRAME RESD.  
4 = 1 STORY BRICK/FRAME RESD.  
5 = 1 STORY FRAME RESD.

BY	DATE	REVISION
DMJ	10/03	INITIAL
DMJ	10/03	REVISED
DMJ	10/03	REVISED

Marchese and Sons, Inc.  
10 MONACO DRIVE, ROSELLE, IL 60172  
PHONE: (630) 894-5860 FAX: (630) 894-8869

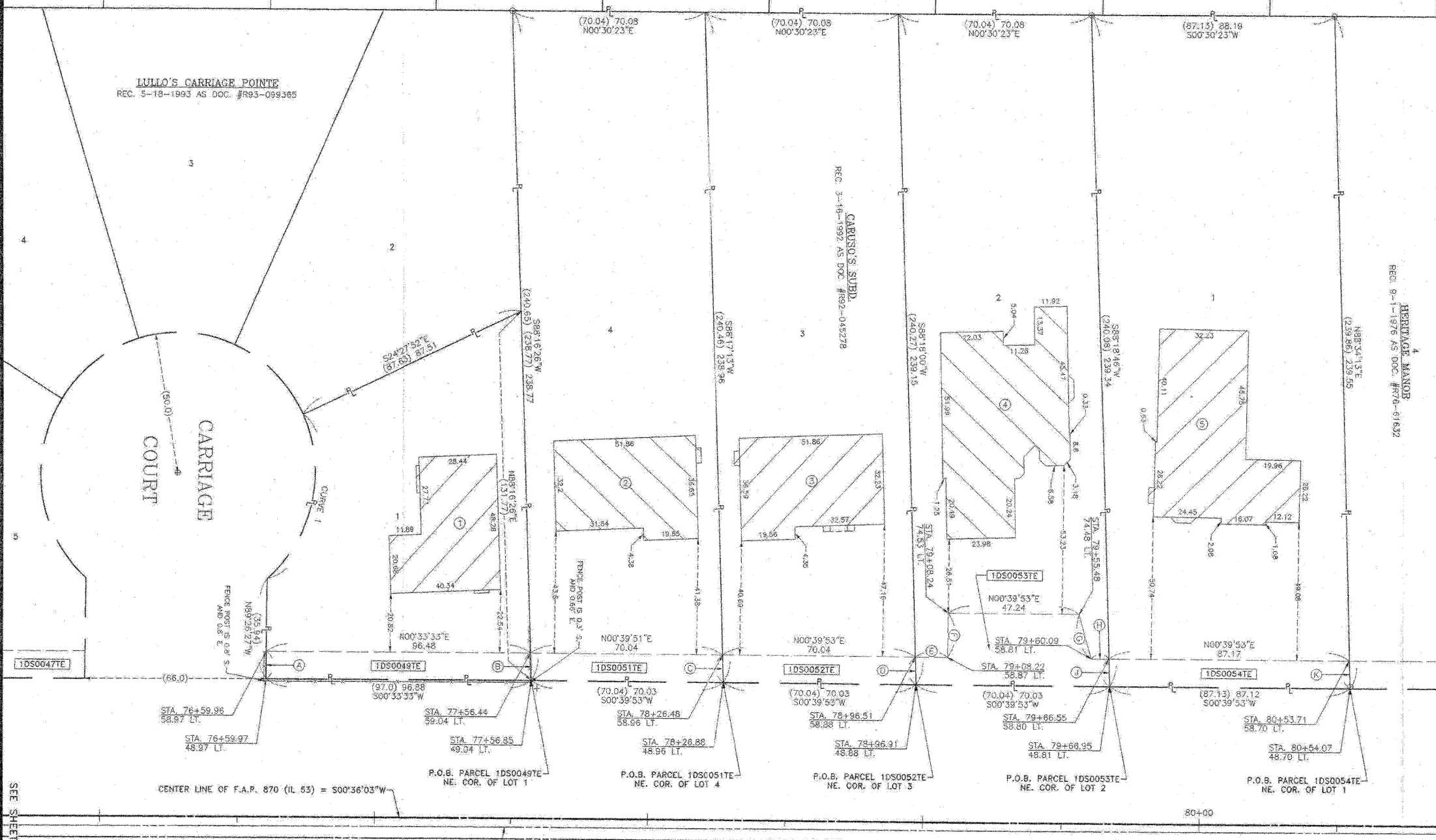

PARCEL	OWNER	PERMANENT TAX NUMBER	TOTAL HOLDING ACRES	AREA TAKEN ACRES	PREVIOUSLY DEDICATED ACRES	EASEMENT ACRES	REMAINDER ACRES	ACQUIRED BY
1DS0049TE	THOMAS MADATHIPARAMBIL AND NIMMY MADATHIPARAMBIL, HUSBAND AND WIFE, AS TENANTS BY THE ENTIRETY	02 - 24 - 406 - 040	0.223	N/A	N/A	0.022	0.223	
1DS0051TE	BERNOLI MANGLICMOT AND MYLIN MANGLICMOT AS TENANTS IN COMMON	02 - 24 - 406 - 039	0.384	N/A	N/A	0.016	0.384	
1DS0052TE	CARIDAD GUILLEN	02 - 24 - 406 - 038	0.384	N/A	N/A	0.015	0.384	
1DS0053TE	DOROTA MUSZYNSKA	02 - 24 - 406 - 037	0.385	N/A	N/A	0.034	0.385	
1DS0054TE	SUDHIR SHARMA AND ANITA SHARMA, HUSBAND AND WIFE, AS TENANTS BY THE ENTIRETY	02 - 24 - 406 - 036	0.482	N/A	N/A	0.020	0.482	