

Section 19, Township 40 North, Range 11 East of the 3rd P.M., DuPage County, Illinois

COORDINATE VALUES
 COORDINATES AND BEARINGS ARE REFERENCED TO THE ILLINOIS STATE PLANE COORDINATE SYSTEM AT CONTROL POINTS SUPPLIED BY THE ILLINOIS DEPARTMENT OF TRANSPORTATION. ALL COORDINATES SHOWN HEREON ARE GROUND POSITIONS.

BUILDING LEGEND
 1 = MULTILEVEL BRICK/FRAME RESD.
 2 = 1 STORY BRICK/FRAME RESD.
 3 = 2 STORY BRICK/FRAME RESD.
 4 = 3 STORY BRICK/FRAME RESD.
 5 = 2.0 FT. BY 2.0 FT. BRICK COLUMN

LINE LEGEND

A	10.01	N87°52'41"E
B	10.01	S87°48'55"W
C	10.01	N87°48'54"E
D	10.01	N87°47'51"E
E	10.01	S87°48'54"W
F	10.01	N87°47'40"E
G	10.01	S87°47'28"W
H	10.01	S87°47'16"W

LEGEND

SECTION LINE
 QUARTER SECTION LINE
 QUARTER, QUARTER SECTION LINE
 PLATTED LOT LINE
 PROPERTY (DEED) LINE
 APPARENT PROPERTY LINE
 CENTER LINE
 EXISTING RIGHT-OF-WAY LINE
 PROPOSED RIGHT-OF-WAY LINE
 PROPOSED EASEMENT
 129.32' MEASURED DIMENSION
 129.32' (COMP) COMPUTED DIMENSION
 (129.32') RECORD DATA
 EXISTING BUILDING
 IRON PIPE OR ROD FOUND
 CUT CROSS FOUND OR SET
 THESE STAKES REFERENCE FOUND OR SET MONUMENTATION. SET 5/8 INCH IRON ROD FLUSH WITH GROUND TO THE FOUND IRON STAKE. IDENTIFIED BY COLORED PLASTIC CAP BEARING SURVEYORS REGISTRATION NUMBER.
 THESE STAKES, IN CULTIVATED AREAS, REFERENCE FOUND OR SET MONUMENTATION. BURIED 5/8 INCH IRON ROD 20 INCHES BELOW GROUND TO THE FOUND IRON STAKE. IDENTIFIED BY COLORED PLASTIC CAP BEARING SURVEYORS REGISTRATION NUMBER.
 STAKING OF PROPOSED RIGHT-OF-WAY. SET DIVISION OF HIGHWAYS SURVEY MARKER TO MONUMENT THE POSITION SHOWN. IDENTIFIED BY INSCRIPTION DATA AND SURVEYORS REGISTRATION NUMBER.
 STAKING OR PROPOSED RIGHT-OF-WAY IN CULTIVATED AREAS. BURIED 5/8 INCH METAL ROD 20 INCHES BELOW GROUND TO MARK FUTURE SURVEY MARKER POSITION. IDENTIFIED BY COLORED PLASTIC CAP BEARING SURVEYORS REGISTRATION NUMBER.
 PERMANENT SURVEY MARKER, I.D.O.T. STD. 2136 (TO BE SET BY OTHERS)
 RIGHT-OF-WAY STAKING PROPOSED TO BE SET

DATE	BY	REVISION
10-11-08	MM	1
08-10-08	MM	2
08-08-08	MM	3
08-08-08	MM	4
08-08-08	MM	5
08-08-08	MM	6
08-08-08	MM	7
08-08-08	MM	8
08-08-08	MM	9
08-08-08	MM	10
08-08-08	MM	11
08-08-08	MM	12

Marchese and Sons, Inc.
 NUMBER 84-02762
 land - marine - construction surveys
 10 MONACO DRIVE, ROSELLE, IL 60472
 PHONE: (630) 894-5680 FAX: (630) 894-8869

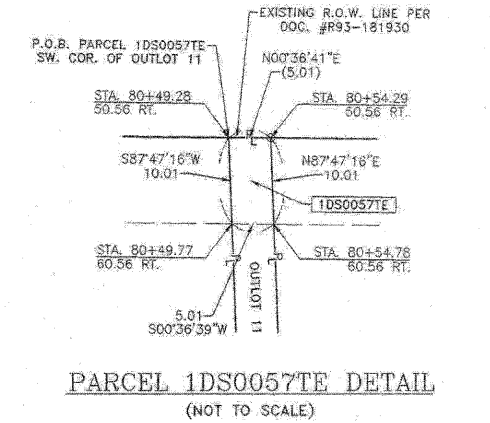
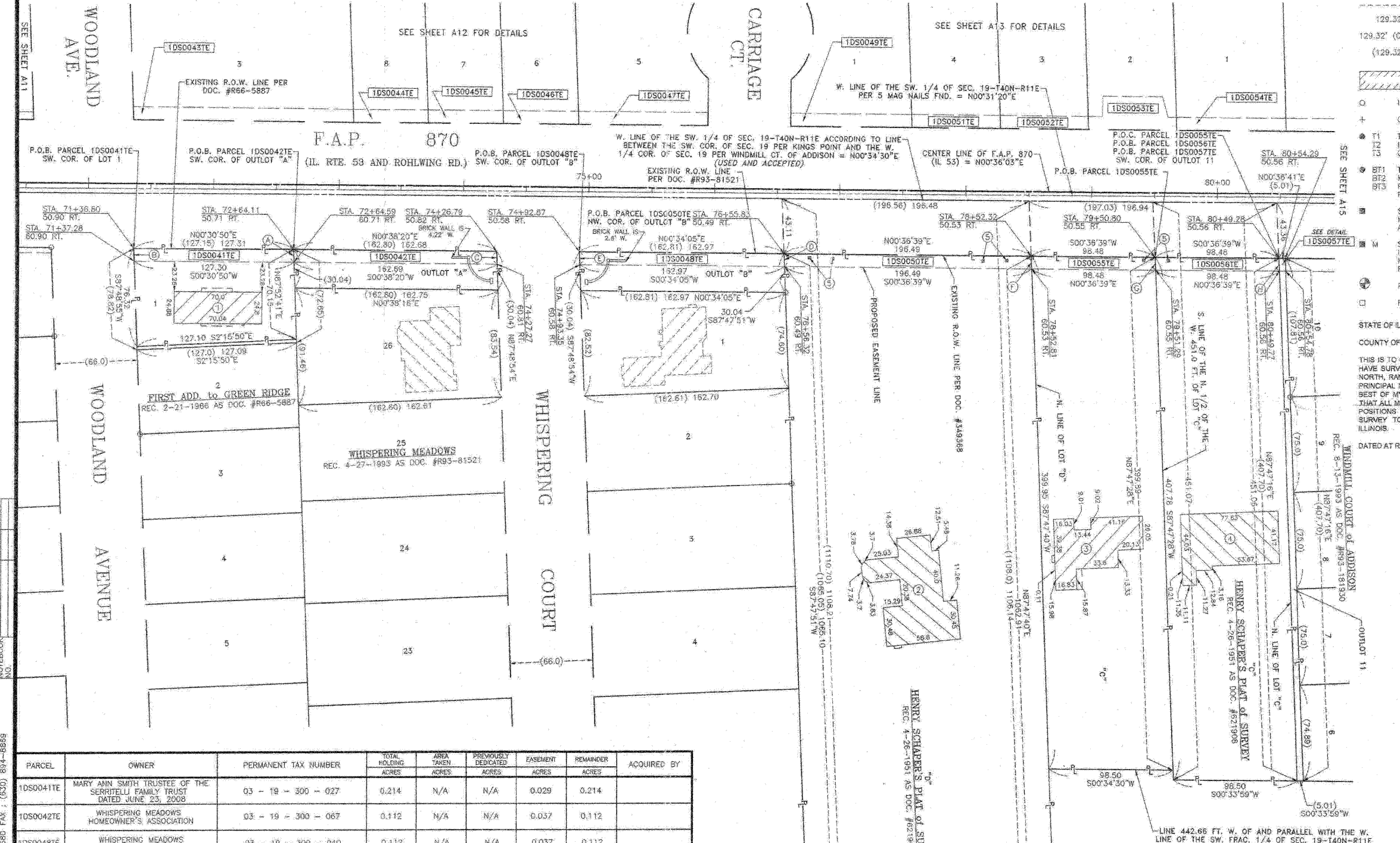

PARCEL	OWNER	PERMANENT TAX NUMBER	TOTAL			EASEMENT	REMAINDER	ACQUIRED BY
			HOLDING	AREA TAKEN	PREVIOUSLY DEDICATED			
			ACRES	ACRES	ACRES	ACRES	ACRES	
1DS0041TE	MARY ANN SMITH TRUSTEE OF THE SERRITELLI FAMILY TRUST DATED JUNE 23, 2008	03 - 19 - 300 - 027	0.214	N/A	N/A	0.029	0.214	
1DS0042TE	WHISPERING MEADOWS HOMEOWNERS ASSOCIATION	03 - 19 - 300 - 067	0.112	N/A	N/A	0.037	0.112	
1DS0048TE	WHISPERING MEADOWS HOMEOWNERS ASSOCIATION	03 - 19 - 300 - 040	0.132	N/A	N/A	0.037	0.112	
1DS0050TE	JOANNE EHLE, MARRIED TO THOMAS EHLE	03 - 19 - 300 - 005	4.794	N/A	N/A	0.045	4.794	
1DS0055TE	RAMIZ Y. HERMIZ AND MARCELLE N. HERMIZ AS JOINT TENANTS	03 - 19 - 300 - 034	0.903	N/A	N/A	0.023	0.903	
1DS0056TE	STEPHEN L. GILLIAM AND LAILA H. GILLIAM, HUSBAND AND WIFE, AS TENANTS BY THE ENTIRETY	03 - 19 - 300 - 033	0.921	N/A	N/A	0.023	0.921	
1DS0057TE	VILLAGE OF ADDISON A MUNICIPAL CORPORATION	03 - 19 - 305 - 008	0.047	N/A	N/A	50 s.f. 0.001 Ac.	0.047	

RECEIVED
 SEP 16 2008
 PLATS & LEGALS

PLAT OF HIGHWAYS
 STATE OF ILLINOIS
 DEPARTMENT OF TRANSPORTATION
 F.A.P. 870 (IL 53)

SECTION : DUPAGE COUNTY
 PROJECT : JOB NO.: R-91-069-00
 STATION : 71+36.80 TO STATION : 80+54.78
 SCALE : 1 INCH = 40 FEET SHEET : A14 of A17

BUREAU OF LAND ACQUISITION
 201 WEST CENTER COURT
 SCHAUMBURG, ILLINOIS 60196-1096