

PART OF SECTION 24, TWP 40 NORTH, RANGE 10 EAST & SECTION 19, TWP 40 NORTH, RANGE 11 EAST OF THE THIRD PRINCIPAL MERIDIAN, DUPAGE COUNTY, ILLINOIS.

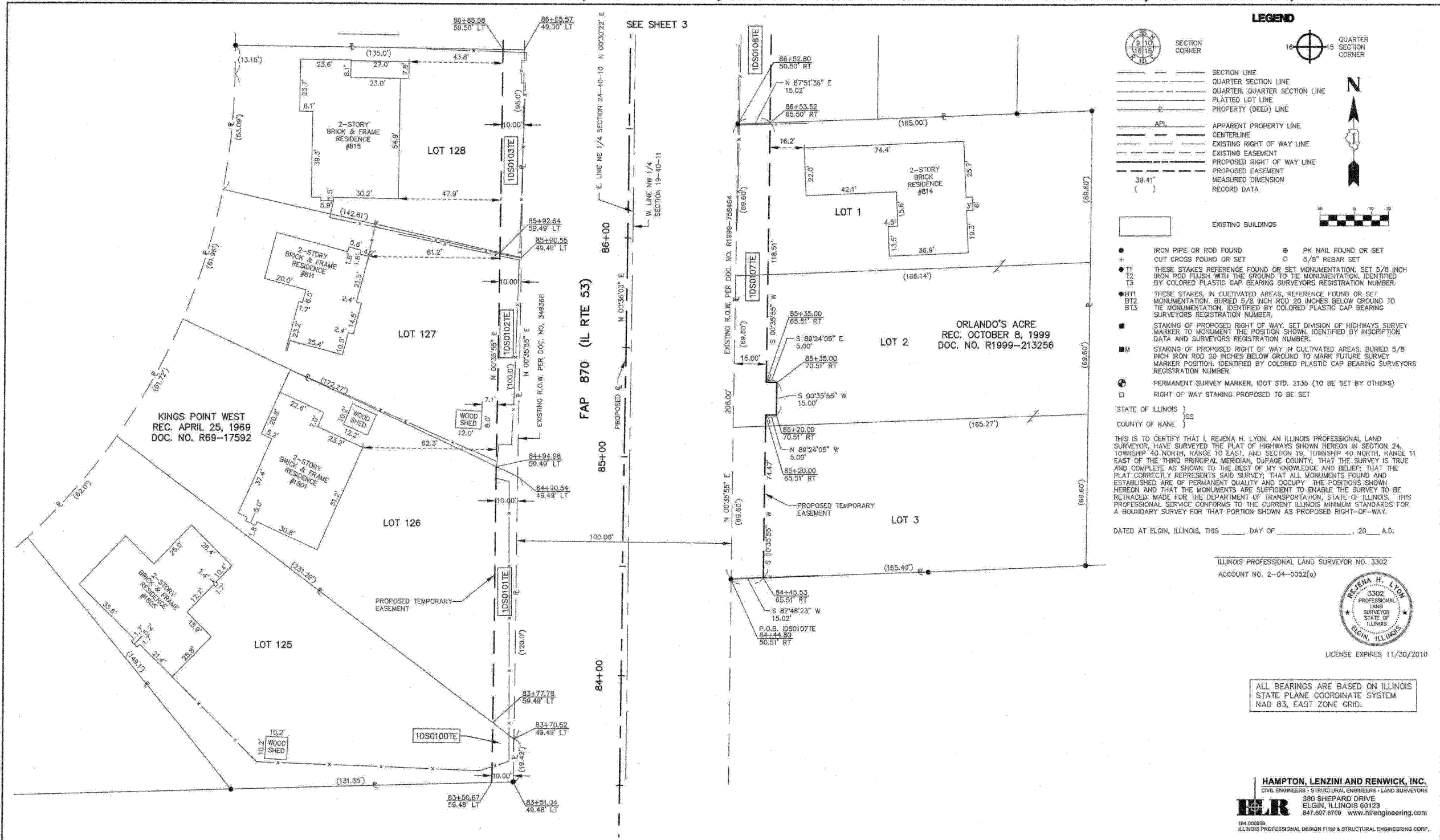

LEGEND

SECTION CORNER
 QUARTER SECTION CORNER

SECTION LINE
 QUARTER SECTION LINE
 QUARTER, QUARTER SECTION LINE
 PLATTED LOT LINE
 PROPERTY (DEED) LINE

APL
 APPARENT PROPERTY LINE
 CENTERLINE
 EXISTING RIGHT OF WAY LINE
 EXISTING EASEMENT
 PROPOSED RIGHT OF WAY LINE
 PROPOSED EASEMENT
 MEASURED DIMENSION
 RECORD DATA

EXISTING BUILDINGS

IRON PIPE OR ROD FOUND
 CUT CROSS FOUND OR SET
 THESE STAKES REFERENCE FOUND OR SET MONUMENTATION, SET 5/8 INCH IRON ROD FLUSH WITH THE GROUND TO THE MONUMENTATION, IDENTIFIED BY COLORED PLASTIC CAP BEARING SURVEYORS REGISTRATION NUMBER.
 THESE STAKES, IN CULTIVATED AREAS, REFERENCE FOUND OR SET MONUMENTATION, BURIED 5/8 INCH ROD 20 INCHES BELOW GROUND TO THE MONUMENTATION, IDENTIFIED BY COLORED PLASTIC CAP BEARING SURVEYORS REGISTRATION NUMBER.
 STAKING OF PROPOSED RIGHT OF WAY, SET DIVISION OF HIGHWAYS SURVEY MARKER TO MONUMENT THE POSITION SHOWN, IDENTIFIED BY INSCRIPTION DATA AND SURVEYORS REGISTRATION NUMBER.
 STAKING OF PROPOSED RIGHT OF WAY IN CULTIVATED AREAS, BURIED 5/8 INCH IRON ROD 20 INCHES BELOW GROUND TO MARK FUTURE SURVEY MARKER POSITION, IDENTIFIED BY COLORED PLASTIC CAP BEARING SURVEYORS REGISTRATION NUMBER.
 PERMANENT SURVEY MARKER, DOT STD. 2135 (TO BE SET BY OTHERS)
 RIGHT OF WAY STAKING PROPOSED TO BE SET

STATE OF ILLINOIS }
 COUNTY OF KANE }

THIS IS TO CERTIFY THAT I, REJENA H. LYON, AN ILLINOIS PROFESSIONAL LAND SURVEYOR, HAVE SURVEYED THE PLAT OF HIGHWAYS SHOWN HEREON IN SECTION 24, TOWNSHIP 40 NORTH, RANGE 10 EAST, AND SECTION 19, TOWNSHIP 40 NORTH, RANGE 11 EAST OF THE THIRD PRINCIPAL MERIDIAN, DUPAGE COUNTY, THAT THE SURVEY IS TRUE AND COMPLETE AS SHOWN TO THE BEST OF MY KNOWLEDGE AND BELIEF; THAT THE PLAT CORRECTLY REPRESENTS SAID SURVEY; THAT ALL MONUMENTS FOUND AND ESTABLISHED ARE OF PERMANENT QUALITY AND OCCUPY THE POSITIONS SHOWN HEREON AND THAT THE MONUMENTS ARE SUFFICIENT TO ENABLE THE SURVEY TO BE RETRACED, MADE FOR THE DEPARTMENT OF TRANSPORTATION, STATE OF ILLINOIS, THIS PROFESSIONAL SERVICE CONFORMS TO THE CURRENT ILLINOIS MINIMUM STANDARDS FOR A BOUNDARY SURVEY FOR THAT PORTION SHOWN AS PROPOSED RIGHT-OF-WAY.

DATED AT ELGIN, ILLINOIS, THIS _____ DAY OF _____, 20____ A.D.

ILLINOIS PROFESSIONAL LAND SURVEYOR NO. 3302
 ACCOUNT NO. 2-04-0052(a)

REJENA H. LYON
 3302 PROFESSIONAL LAND SURVEYOR STATE OF ILLINOIS
 ELGIN, ILLINOIS
 LICENSE EXPIRES 11/30/2010

ALL BEARINGS ARE BASED ON ILLINOIS STATE PLANE COORDINATE SYSTEM NAD 83, EAST ZONE GRID.

HAMPTON, LENZINI AND RENWICK, INC.
 CIVIL ENGINEERS • STRUCTURAL ENGINEERS • LAND SURVEYORS
 380 SHEPARD DRIVE
 ELGIN, ILLINOIS 60123
 847.697.6700 • www.hlr-engineering.com

PARCEL NUMBER	OWNER	TOTAL HOLDINGS	AREA TAKEN	PREVIOUS DEDICATION	REMAINDER	AREA OF EASEMENT	PURPOSE OF EASEMENT	TAX NUMBER	PROPERTY ACQUIRED BY
1DS0100TE	Javier Villalobos and Cheryl A. Villalobos, as tenants by the entirety	0.390 AC±	NA	NA	NA	0.005 AC (233 SF)±	GRADING	02-24-406-001	
1DS0101TE	Nicholas J. Selvaggi and Lori A. Selvaggi, his wife, in joint tenancy	0.378 AC±	NA	NA	NA	0.027 AC±	GRADING	02-24-204-006	
1DS0102TE	Lawrence S. Ernst and Catherine M. Ernst, his wife, as joint tenants	0.280 AC±	NA	NA	NA	0.023 AC±	GRADING	02-24-204-005	
1DS0103TE	Kenneth Miller and Rose Marie Miller, his wife, as joint tenants	0.253 AC±	NA	NA	NA	0.022 AC±	GRADING	02-24-204-004	
1DS0107TE	Michele Orlando and Rosa Orlando, as tenants by the entirety	0.788 AC±	NA	NA	NA	0.073 AC±	GRADING	03-19-104-018, 019 & 020	
1DS0108TE	Abraham Mathew and Mercy Mathew, his wife, as joint tenants	0.195 AC±	NA	NA	NA	0.043 AC±	GRADING	03-19-104-015	

SHEET 1 IS A COVER SHEET AND NOT RECORDED

PLAT OF HIGHWAYS
 STATE OF ILLINOIS
 DEPARTMENT OF TRANSPORTATION
 F.A.P. 870 (IL RTE 53)

DUPAGE COUNTY SECTION
 PROJECT JOB NO. R-91-069-00
 STATION 83+50 TO STATION 86+90
 SCALE: 1"=20' SHEET 2 OF X

BUREAU OF LAND ACQUISITION
 201 WEST CENTER COURT
 SCHAUMBURG, ILLINOIS 60196

7/16/09 PARCEL 1DS0100TE OWNERSHIP CHANGE
 TOPO UPDATED 7/16/09
 FIELD WORK COMPLETED 6/27/03