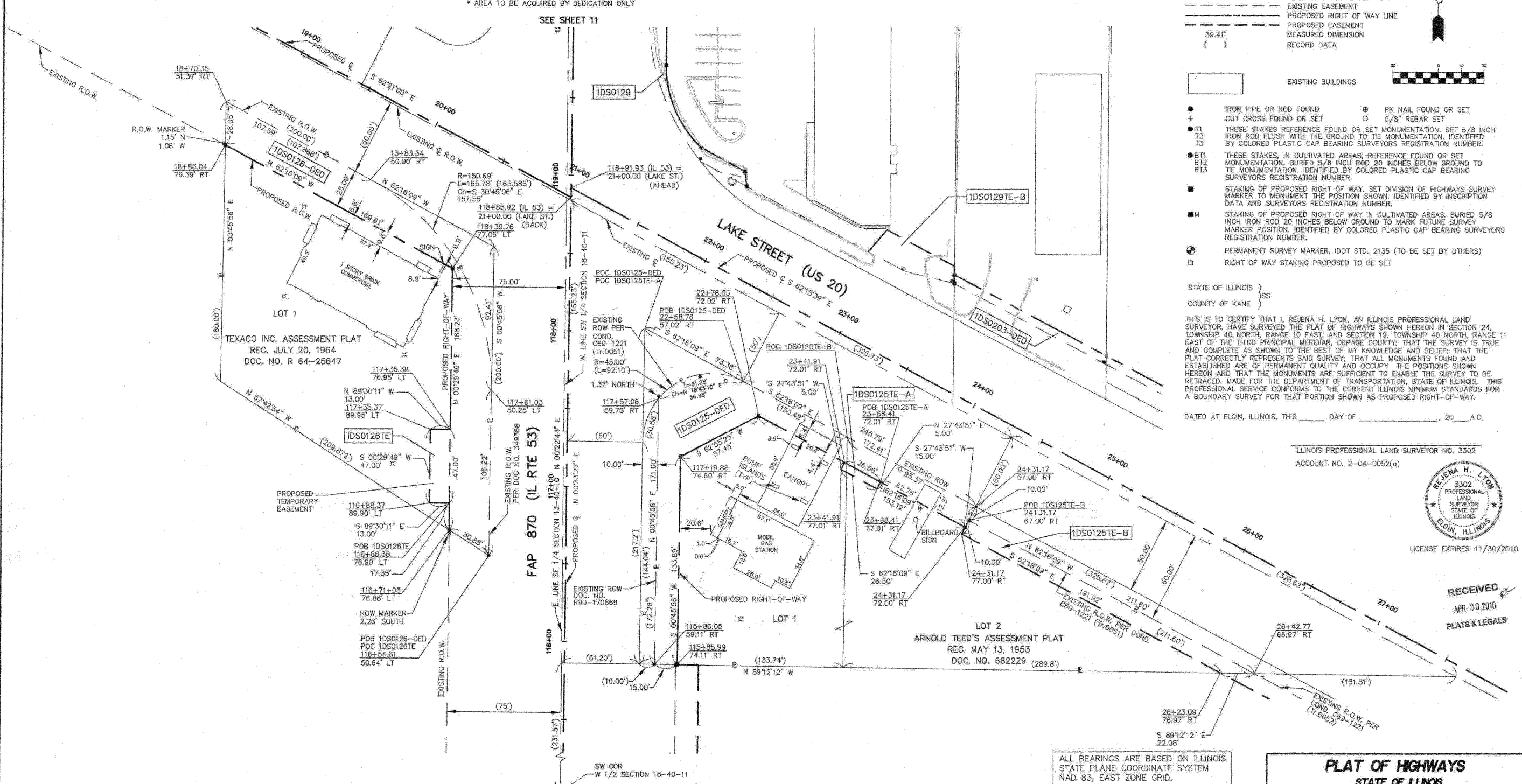
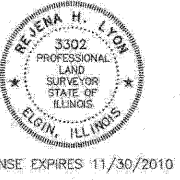

Table with 10 columns: PARCEL NUMBER, OWNER, TOTAL HOLDINGS, AREA TAKEN, PREVIOUS DEDICATION, REMAINDER, AREA OF EASEMENT, PURPOSE OF EASEMENT, TAX NUMBER, PROPERTY ACQUIRED BY.

LEGEND: SECTION CORNER, QUARTER SECTION CORNER, SECTION LINE, QUARTER SECTION LINE, QUARTER, QUARTER SECTION LINE, PLATTED LOT LINE, PROPERTY (DEED) LINE, APL, APPARENT PROPERTY LINE, CENTERLINE, EXISTING RIGHT OF WAY LINE, EXISTING EASEMENT, PROPOSED RIGHT OF WAY LINE, PROPOSED EASEMENT, MEASURED DIMENSION RECORD DATA, EXISTING BUILDINGS.

- IRON PIPE OR ROD FOUND
CUT CROSS FOUND OR SET
THESE STAKES REFERENCE FOUND OR SET MONUMENTATION...
THESE STAKES, IN CULTIVATED AREAS, REFERENCE FOUND OR SET MONUMENTATION...
STAKING OF PROPOSED RIGHT OF WAY...
PERMANENT SURVEY MARKER, IDOT STD. 2135...
RIGHT OF WAY STAKING PROPOSED TO BE SET

STATE OF ILLINOIS }
COUNTY OF KANE }
THIS IS TO CERTIFY THAT I, REJENA H. LYON, AN ILLINOIS PROFESSIONAL LAND SURVEYOR, HAVE SURVEYED THE PLAT OF HIGHWAYS SHOWN HEREON IN SECTION 24, TOWNSHIP 40 NORTH, RANGE 10 EAST, AND SECTION 19, TOWNSHIP 40 NORTH, RANGE 11 EAST OF THE THIRD PRINCIPAL MERIDIAN, DUPAGE COUNTY...



SEE SHEET 9

SEE SHEET 11

ALL BEARINGS ARE BASED ON ILLINOIS STATE PLANE COORDINATE SYSTEM NAD 83, EAST ZONE GRID.

PLAT OF HIGHWAYS
STATE OF ILLINOIS
DEPARTMENT OF TRANSPORTATION
F.A.P. 870 (IL RTE 53)
DUPAGE COUNTY SECTION
PROJECT JOB NO. R-91-069-00
STATION 115+50 TO STATION 119+00
SCALE: 1"=30' SHEET 10 OF X

HAMPTON, LENZINI AND RENWICK, INC.
380 SHEPARD DRIVE
ELGIN, ILLINOIS 60123
847.697.6700 www.hlrengineering.com

REVISED 4/30/10 PARCEL 1DS0125 ADDED BILLBOARD SIGN
REVISED 3/29/10 REVISED PARCEL 1DS0129 & 1DS0129TE-B
REVISED 2/4/10 PARCEL 1DS0126 OWNERSHIP CHANGE
REVISED 7/31/09 PARCELS 1DS0125 & 1DS0126 OWNERSHIP CHANGE

TOPO UPDATED 7/31/09
FIELD WORK COMPLETED 6/27/03