

PART OF SECTION 13, TWP 40 NORTH, RANGE 10 EAST OF THE THIRD PRINCIPAL MERIDIAN, DUPAGE COUNTY, ILLINOIS.

PARCEL NUMBER	OWNER	TOTAL HOLDINGS	AREA TAKEN	PREVIOUS DEDICATION	REMAINDER	AREA OF EASEMENT	PURPOSE OF EASEMENT	TAX NUMBER	PROPERTY ACQUIRED BY
1DS0127A	W. Steven Mruk and/or Janelle H. Mruk, Trustees, or their Successors in Trust under the W. Steven Mruk Living Trust dated January 30, 1999, as to Fifty Percent (50%) undivided interest and Janelle H. Mruk and/or Steven Mruk, Trustees, or their Successors in Trust under the Janelle H. Mruk Living Trust, dated January 30, 1999, as to Fifty Percent (50%) undivided interest	0.555 AC±	0.030 AC±	NA	0.508 AC±	NA	NA	02-13-412-019	
1DS0127B			0.017 AC±	NA		NA			
1DS0129	Lake/53 LLC	1.758 AC±	0.062 AC±	NA	1.696 AC±	NA	NA	03-18-302-024 & 03-18-302-007	
1DS0129TE-A			NA	NA		NA	0.018 AC±		
1DS0129TE-B			NA	NA	NA	0.020 AC±	GRADING		
1DS0130	Highland Development & Construction, Inc., an Illinois Corporation	0.665 AC±	0.052 AC±	0.025 AC±	0.613 AC±	NA	NA	02-13-412-016	
1DS0130TE			NA	NA		NA	0.003 AC (120 SF)±		
1DS0131	Paul J. Williams	0.556 AC±	0.027 AC±	NA	0.529 AC±	NA	NA	02-13-412-013	
1DS0131TE			NA	NA		NA	0.008 AC (336 SF)±		
1DS0132TE	Linda S. Williams	0.443 AC±	NA	NA	NA	0.005 AC (238 SF)±	GRADING	02-13-412-011	
1DS0206TE	James R. Bieschke and Christine Bieschke, his wife, in joint tenancy	0.826 AC±	NA	NA	NA	0.012 AC±	DRIVE	03-18-302-017	

LEGEND

SECTION CORNER
QUARTER SECTION CORNER

SECTION LINE
QUARTER SECTION LINE
QUARTER, QUARTER SECTION LINE
PLATTED LOT LINE
PROPERTY (DEED) LINE

APL
APPARENT PROPERTY LINE
CENTERLINE
EXISTING RIGHT OF WAY LINE
EXISTING EASEMENT
PROPOSED RIGHT OF WAY LINE
PROPOSED EASEMENT
MEASURED DIMENSION
RECORD DATA

39.41'
()

EXISTING BUILDINGS

IRON PIPE OR ROD FOUND
CUT CROSS FOUND OR SET
T1 T2 T3 THESE STAKES REFERENCE FOUND OR SET MONUMENTATION, SET 5/8 INCH IRON ROD FLUSH WITH THE GROUND TO TIE MONUMENTATION, IDENTIFIED BY COLORED PLASTIC CAP BEARING SURVEYORS REGISTRATION NUMBER.
BT1 BT2 BT3 THESE STAKES, IN CULTIVATED AREAS, REFERENCE FOUND OR SET MONUMENTATION, BURIED 5/8 INCH ROD 20 INCHES BELOW GROUND TO TIE MONUMENTATION, IDENTIFIED BY COLORED PLASTIC CAP BEARING SURVEYORS REGISTRATION NUMBER.
S STAKING OF PROPOSED RIGHT OF WAY, SET DIVISION OF HIGHWAYS SURVEY MARKER TO MONUMENT THE POSITION SHOWN, IDENTIFIED BY INSCRIPTION DATA AND SURVEYORS REGISTRATION NUMBER.
M STAKING OF PROPOSED RIGHT OF WAY IN CULTIVATED AREAS, BURIED 5/8 INCH IRON ROD 20 INCHES BELOW GROUND TO MARK FUTURE SURVEY MARKER POSITION, IDENTIFIED BY COLORED PLASTIC CAP BEARING SURVEYORS REGISTRATION NUMBER.
P PERMANENT SURVEY MARKER, IDOT STD. 2135 (TO BE SET BY OTHERS)
R RIGHT OF WAY STAKING PROPOSED TO BE SET

STATE OF ILLINOIS }
COUNTY OF KANE }

THIS IS TO CERTIFY THAT I, REJENA H. LYON, AN ILLINOIS PROFESSIONAL LAND SURVEYOR, HAVE SURVEYED THE PLAT OF HIGHWAYS SHOWN HEREON IN SECTION 24, TOWNSHIP 40 NORTH, RANGE 10 EAST, AND SECTION 19, TOWNSHIP 40 NORTH, RANGE 11 EAST OF THE THIRD PRINCIPAL MERIDIAN, DUPAGE COUNTY, THAT THE SURVEY IS TRUE AND COMPLETE AS SHOWN TO THE BEST OF MY KNOWLEDGE AND BELIEF; THAT THE PLAT CORRECTLY REPRESENTS SAID SURVEY; THAT ALL MONUMENTS FOUND AND ESTABLISHED ARE OF PERMANENT QUALITY AND OCCUPY THE POSITIONS SHOWN HEREON AND THAT THE MONUMENTS ARE SUFFICIENT TO ENABLE THE SURVEY TO BE RETRACED, MADE FOR THE DEPARTMENT OF TRANSPORTATION, STATE OF ILLINOIS. THIS PROFESSIONAL SERVICE CONFORMS TO THE CURRENT ILLINOIS MINIMUM STANDARDS FOR A BOUNDARY SURVEY FOR THAT PORTION SHOWN AS PROPOSED RIGHT-OF-WAY.

DATED AT ELGIN, ILLINOIS, THIS _____ DAY OF _____, 20____ A.D.

ILLINOIS PROFESSIONAL LAND SURVEYOR NO. 3302
ACCOUNT NO. 2-04-0052(a)

RECEIVED
MAR 2 9 2010
PLATS & LEGALS

REJENA H. LYON
3302
PROFESSIONAL
LAND
SURVEYOR
STATE OF
ILLINOIS
ELGIN, ILLINOIS
LICENSE EXPIRES 11/30/2010

ALL BEARINGS ARE BASED ON ILLINOIS STATE PLANE COORDINATE SYSTEM NAD 83, EAST ZONE GRID.

HAMPTON, LENZINI AND RENWICK, INC.
CIVIL ENGINEERS - STRUCTURAL ENGINEERS - LAND SURVEYORS
380 SHEPARD DRIVE
ELGIN, ILLINOIS 60123
847.697.6700 www.hrengineering.com
164.000899
ILLINOIS PROFESSIONAL DESIGN FIRM & STRUCTURAL ENGINEERING CORP.

PLAT OF HIGHWAYS
STATE OF ILLINOIS
DEPARTMENT OF TRANSPORTATION
F.A.P. 870 (IL RTE 53)

DuPAGE COUNTY SECTION
PROJECT JOB NO. R-91-069-00
STATION 122+00 TO STATION 127+00
SCALE: 1"=30' SHEET 13 OF X

BUREAU OF LAND ACQUISITION
201 WEST CENTER COURT
SCHAUMBURG, ILLINOIS 60196

TOPO UPDATED 7/16/09
FIELD WORK COMPLETED 6/27/03

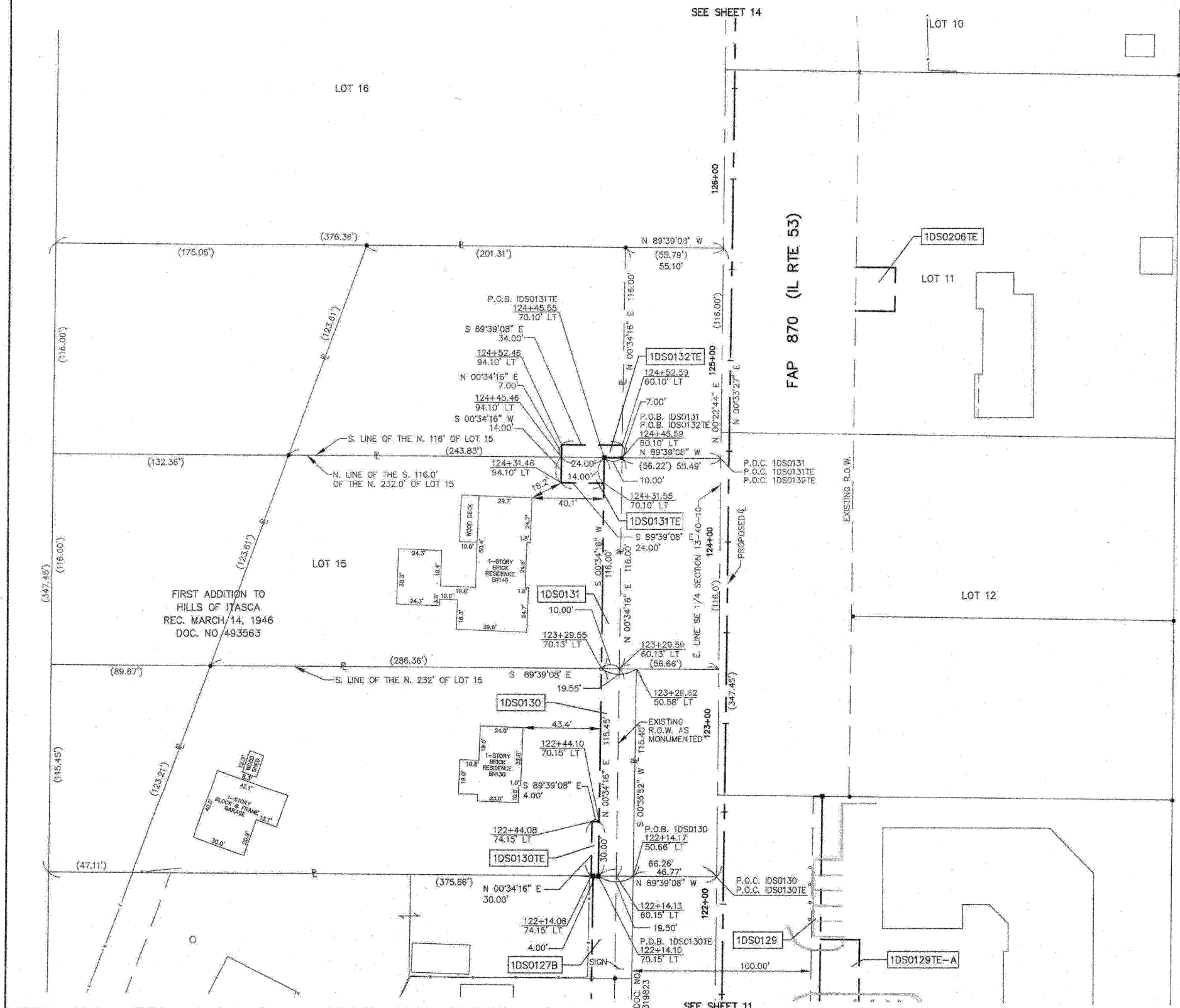

F.A.P. 870 (IL RTE 53)

DuPAGE COUNTY

JOB NO. R-91-069-00

398