

| PARCEL NUMBER | OWNER                                                                                                                                                                             | TOTAL HOLDINGS | AREA TAKEN | PREVIOUS DEDICATION | REMAINDER | AREA OF EASEMENT | PURPOSE OF EASEMENT | TAX NUMBER    | PROPERTY ACQUIRED BY |
|---------------|-----------------------------------------------------------------------------------------------------------------------------------------------------------------------------------|----------------|------------|---------------------|-----------|------------------|---------------------|---------------|----------------------|
| 1DS0133       | White Oaks Commons Townhome Association                                                                                                                                           | 1.915 AC±      | 0.076 AC±  | NA                  | 1.839 AC± | NA               | NA                  | 02-13-207-012 |                      |
| 1DS0133TE     |                                                                                                                                                                                   |                | NA         | NA                  | NA        | 0.019 AC±        | DRIVE               |               |                      |
| 1DS0208       | Concetta L. Raphael                                                                                                                                                               | 0.302 AC±      | 0.020 AC±  | NA                  | 0.282 AC± | NA               | NA                  | 02-13-407-011 |                      |
| 1DS0209       | Gretchen L. Jones                                                                                                                                                                 | 0.274 AC±      | 0.028 AC±  | NA                  | 0.246 AC± | NA               | NA                  | 02-13-407-010 |                      |
| 1DS0210       | Chicago Title Land Trust Company, fka Chicago Title and Trust Company, as Trustee, under the provisions of a Trust Agreement dated August 17, 1991 and known as Trust No. 1096536 | 1.312 AC±      | 0.039 AC±  | NA                  | 1.273 AC± | NA               | NA                  | 02-13-207-007 |                      |
| 1DS0211TE     | Gayatri Gyan Mandir                                                                                                                                                               | 0.921 AC±      | NA         | NA                  | NA        | 0.048 AC±        | GRADING             | 03-18-300-001 |                      |

**LEGEND**

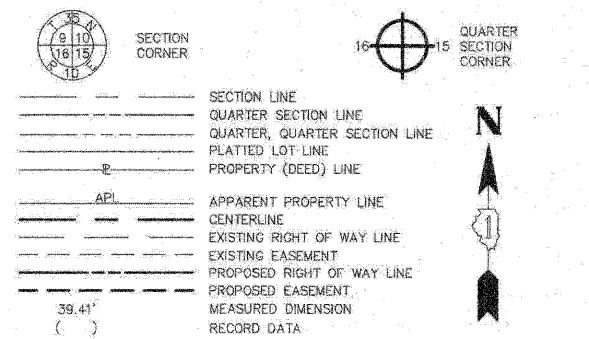

- IRON PIPE OR ROD FOUND
- + CUT CROSS FOUND OR SET
- T1 THESE STAKES REFERENCE FOUND OR SET MONUMENTATION, SET 5/8 INCH IRON ROD FLUSH WITH THE GROUND TO THE MONUMENTATION, IDENTIFIED BY COLORED PLASTIC CAP BEARING SURVEYORS REGISTRATION NUMBER.
- T2
- T3
- BT1 THESE STAKES, IN CULTIVATED AREAS, REFERENCE FOUND OR SET MONUMENTATION, BURIED 5/8 INCH ROD 20 INCHES BELOW GROUND TO THE MONUMENTATION, IDENTIFIED BY COLORED PLASTIC CAP BEARING SURVEYORS REGISTRATION NUMBER.
- BT2
- BT3
- STAKING OF PROPOSED RIGHT OF WAY, SET DIVISION OF HIGHWAYS SURVEY MARKER TO MONUMENT THE POSITION SHOWN, IDENTIFIED BY INSCRIPTION DATA AND SURVEYORS REGISTRATION NUMBER.
- M STAKING OF PROPOSED RIGHT OF WAY IN CULTIVATED AREAS, BURIED 5/8 INCH IRON ROD 20 INCHES BELOW GROUND TO MARK FUTURE SURVEY MARKER POSITION, IDENTIFIED BY COLORED PLASTIC CAP BEARING SURVEYORS REGISTRATION NUMBER.
- PERMANENT SURVEY MARKER, IDOT STD. 2135 (TO BE SET BY OTHERS)
- RIGHT OF WAY STAKING PROPOSED TO BE SET

STATE OF ILLINOIS }  
 COUNTY OF KANE }

THIS IS TO CERTIFY THAT I, REJENA H. LYON, AN ILLINOIS PROFESSIONAL LAND SURVEYOR, HAVE SURVEYED THE PLAT OF HIGHWAYS SHOWN HEREON IN SECTION 24, TOWNSHIP 40 NORTH, RANGE 10 EAST, AND SECTION 19, TOWNSHIP 40 NORTH, RANGE 11 EAST OF THE THIRD PRINCIPAL MERIDIAN, DUPAGE COUNTY, THAT THE SURVEY IS TRUE AND COMPLETE AS SHOWN TO THE BEST OF MY KNOWLEDGE AND BELIEF; THAT THE PLAT CORRECTLY REPRESENTS SAID SURVEY; THAT ALL MONUMENTS FOUND AND ESTABLISHED ARE OF PERMANENT QUALITY AND OCCUPY THE POSITIONS SHOWN HEREON AND THAT THE MONUMENTS ARE SUFFICIENT TO ENABLE THE SURVEY TO BE RETRACED, MADE FOR THE DEPARTMENT OF TRANSPORTATION, STATE OF ILLINOIS, THIS PROFESSIONAL SERVICE CONFORMS TO THE CURRENT ILLINOIS MINIMUM STANDARDS FOR A BOUNDARY SURVEY FOR THAT PORTION SHOWN AS PROPOSED RIGHT-OF-WAY.

DATED AT ELGIN, ILLINOIS, THIS \_\_\_\_\_ DAY OF \_\_\_\_\_, 20\_\_ A.D.

ILLINOIS PROFESSIONAL LAND SURVEYOR NO. 3302  
 ACCOUNT NO. 2-04-0052(e)

ALL BEARINGS ARE BASED ON ILLINOIS STATE PLANE COORDINATE SYSTEM NAD 83, EAST ZONE GRID.

RECEIVED  
 JAN 27 2010  
 PLATS & LEGALS

**HAMPTON, LENZINI AND RENWICK, INC.**  
 CIVIL ENGINEERS • STRUCTURAL ENGINEERS • LAND SURVEYORS  
  
 380 SHEPARD DRIVE  
 ELGIN, ILLINOIS 60123  
 847.697.8700 www.hirengineering.com  
184.002999 ILLINOIS PROFESSIONAL DESIGN FIRM & STRUCTURAL ENGINEERING CORP.

**PLAT OF HIGHWAYS**  
 STATE OF ILLINOIS  
 DEPARTMENT OF TRANSPORTATION  
 F.A.P. 870 (IL RTE 53)

DUPAGE COUNTY SECTION  
 PROJECT JOB NO. R-91-069-00  
 STATION 129+00 TO STATION 138+50  
 SCALE: 1"=30' SHEET 15 OF X

**BUREAU OF LAND ACQUISITION**  
 201 WEST CENTER COURT  
 SCHALMURG, ILLINOIS 60196

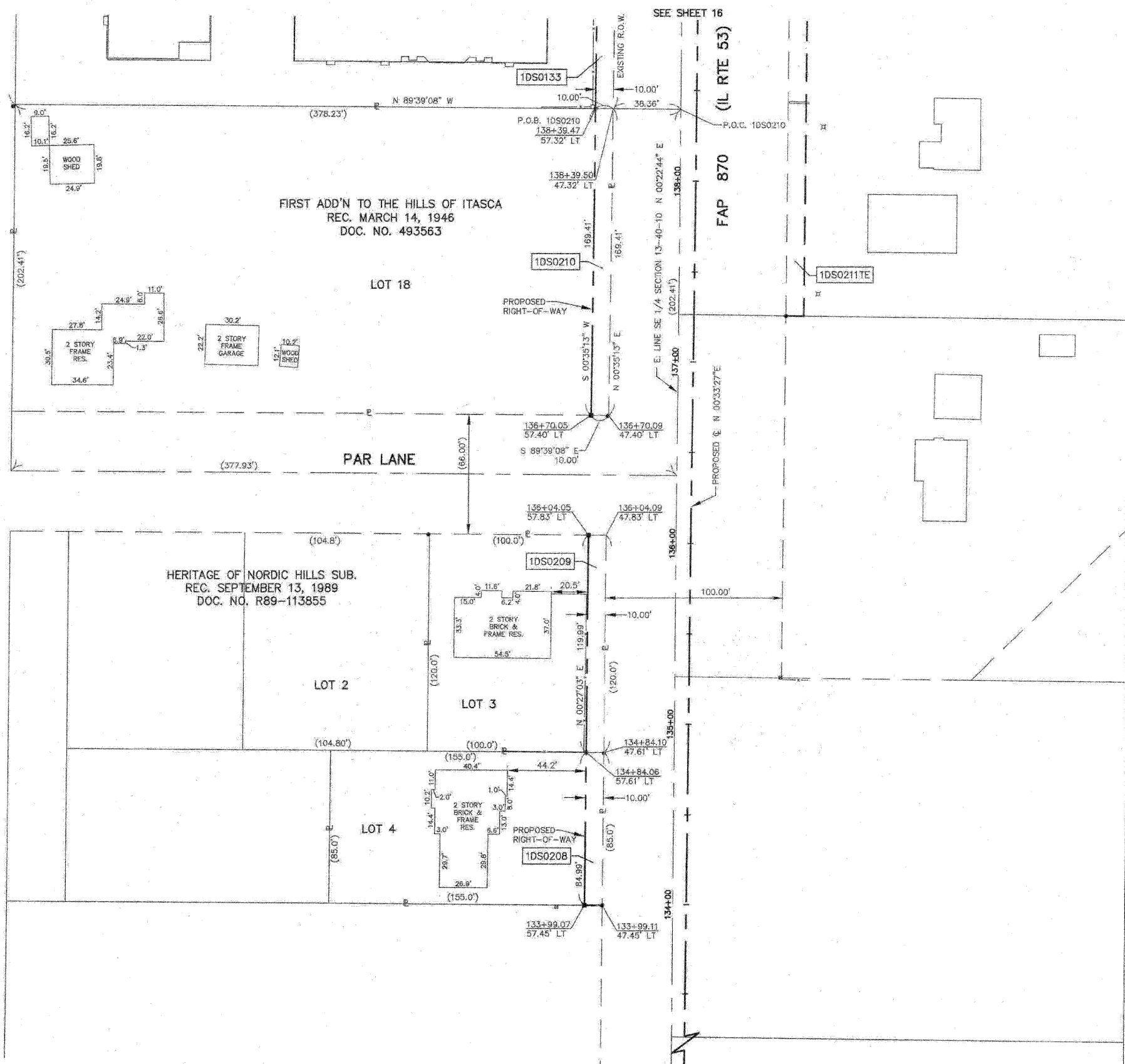

SEE SHEET 14  
 REVISED 1/27/10 PARCEL 1DS0209 OWNERSHIP CHANGE  
 REVISED 8/08/09 PARCEL 1DS0208 OWNERSHIP & TOTAL HOLDING CHANGE  
 REVISED 8/04/09 PARCEL 1DS0211 OWNERSHIP CHANGE  
 TOPG UPDATED 7/27/09  
 FIELD WORK COMPLETED 6/27/03