

PART OF SECTION 13, TWP 40 NORTH, RANGE 10 EAST & SECTION 18, TWP 40 NORTH, RANGE 11 EAST OF THE THIRD PRINCIPAL MERIDIAN, DUPAGE COUNTY, ILLINOIS.

PARCEL NUMBER	OWNER	TOTAL HOLDINGS	AREA TAKEN	PREVIOUS DEDICATION	REMAINDER	AREA OF EASEMENT	PURPOSE OF EASEMENT	TAX NUMBER	PROPERTY ACQUIRED BY
1DS0141			0.798 AC±	0.760 AC±	3.822 AC±	NA	NA		
1DS3141TE-1	AGL Investments No. 17 Limited Partnership	4.620 AC±	NA	NA	NA	0.275 AC±	GRADING	02-13-200-016 PL	
1DS3141TE-2			NA	NA	NA	0.185 AC±	GRADING		
1DS0142 DED-A	Itasca Park District, a Municipal Corporation	18.738 AC±	0.007 AC(320SF)*	NA	18.738 AC±	NA	NA	03-18-100-017	R2006-244468
1DS0142 DED-B			0.016 AC±*	NA	NA	NA	NA	03-18-100-016	
1DS3142TE-1			NA	NA	NA	0.086 AC±	GRADING	03-18-100-017	R2009-106535
1DS3142TE-2			NA	NA	NA	0.746 AC±	GRADING & DRIVE	03-18-100-016 & 017	
1DS0143PE	Village of Itasca	1.853 AC±	NA	NA	NA	0.007 AC± (298 SF)	BRIDGE	02-13-200-015	R2007-114323
1DS0143TE			NA	NA	NA	0.185 AC±	GRADING		R2007-114324

* AREA TO BE ACQUIRED BY DEDICATION ONLY

LEGEND

- SECTION LINE
- QUARTER SECTION LINE
- QUARTER, QUARTER SECTION LINE
- PLATTED LOT LINE
- PROPERTY (DEED) LINE
- APL
- APPARENT PROPERTY LINE
- CENTERLINE
- EXISTING RIGHT OF WAY LINE
- EXISTING EASEMENT
- PROPOSED RIGHT OF WAY LINE
- PROPOSED EASEMENT
- MEASURED DIMENSION
- RECORD DATA
- EXISTING BUILDINGS
- IRON PIPE OR ROD FOUND
- CUT CROSS FOUND OR SET
- PK MAIL FOUND OR SET
- 5/8" REBAR SET
- THESE STAKES REFERENCE FOUND OR SET MONUMENTATION, SET 5/8 INCH IRON ROD FLUSH WITH THE GROUND TO THE MONUMENTATION, IDENTIFIED BY COLORED PLASTIC CAP BEARING SURVEYORS REGISTRATION NUMBER.
- THESE STAKES, IN CULTIVATED AREAS, REFERENCE FOUND OR SET MONUMENTATION, BURIED 5/8 INCH ROD 20 INCHES BELOW GROUND TO THE MONUMENTATION, IDENTIFIED BY COLORED PLASTIC CAP BEARING SURVEYORS REGISTRATION NUMBER.
- STAKING OF PROPOSED RIGHT OF WAY, SET DIVISION OF HIGHWAYS SURVEY MARKER TO MONUMENT THE POSITION SHOWN, IDENTIFIED BY INSCRIPTION DATA AND SURVEYORS REGISTRATION NUMBER.
- STAKING OF PROPOSED RIGHT OF WAY IN CULTIVATED AREAS, BURIED 5/8 INCH IRON ROD 20 INCHES BELOW GROUND TO MARK FUTURE SURVEY MARKER POSITION, IDENTIFIED BY COLORED PLASTIC CAP BEARING SURVEYORS REGISTRATION NUMBER.
- PERMANENT SURVEY MARKER, IDOT STD. 2135 (TO BE SET BY OTHERS)
- RIGHT OF WAY STAKING PROPOSED TO BE SET

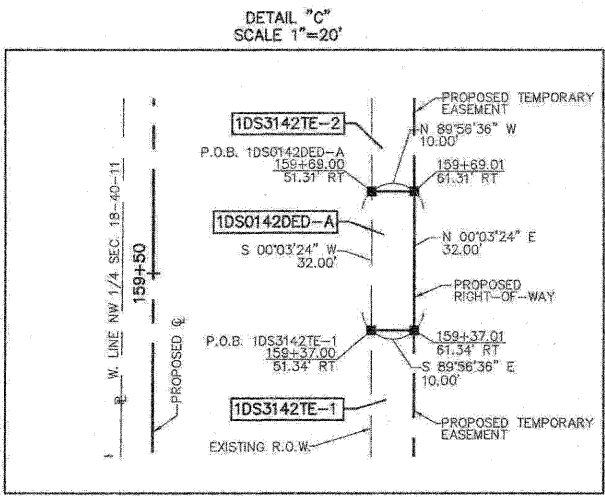
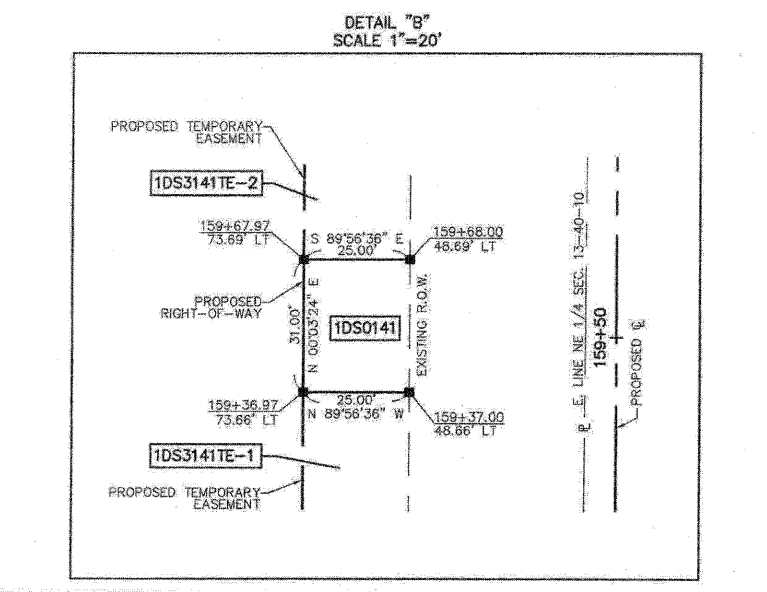
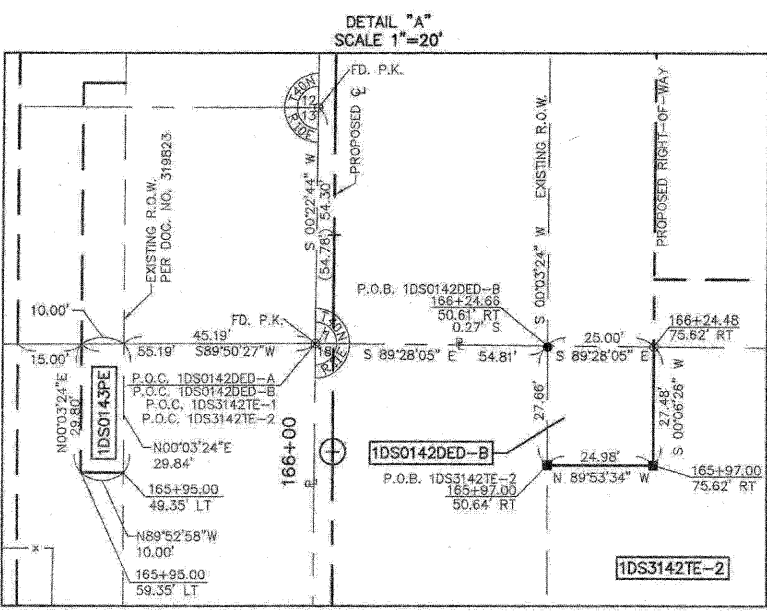
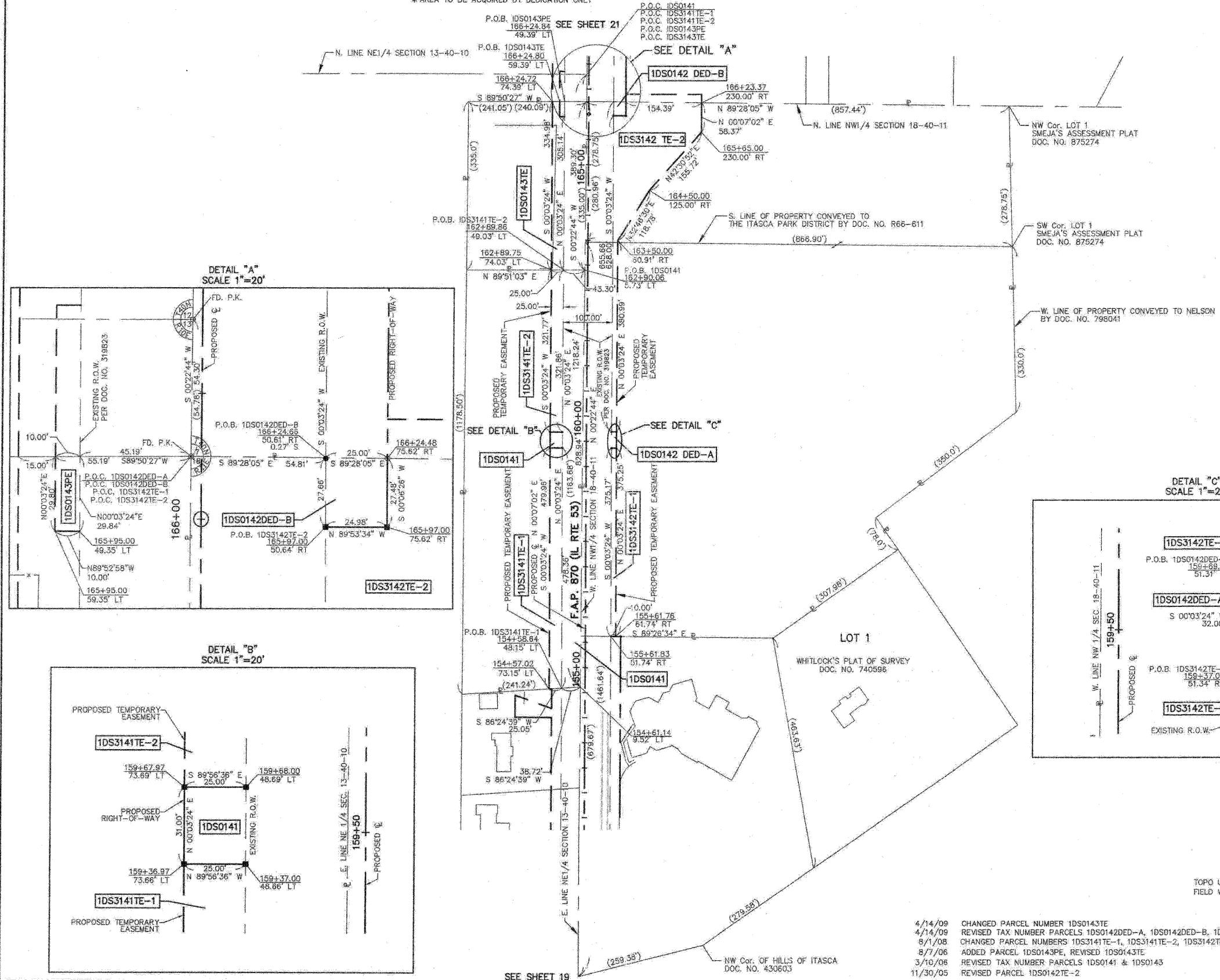

STATE OF ILLINOIS)
 COUNTY OF KANE)

THIS IS TO CERTIFY THAT I, REJENA H. LYON, AN ILLINOIS PROFESSIONAL LAND SURVEYOR, HAVE SURVEYED THE PLAT OF HIGHWAYS SHOWN HEREON IN SECTION 24, TOWNSHIP 40 NORTH, RANGE 10 EAST, AND SECTION 19, TOWNSHIP 40 NORTH, RANGE 11 EAST OF THE THIRD PRINCIPAL MERIDIAN, DUPAGE COUNTY, THAT THE SURVEY IS TRUE AND COMPLETE AS SHOWN TO THE BEST OF MY KNOWLEDGE AND BELIEF; THAT THE PLAT CORRECTLY REPRESENTS SAID SURVEY; THAT ALL MONUMENTS FOUND AND ESTABLISHED ARE OF PERMANENT QUALITY AND OCCUPY THE POSITIONS SHOWN HEREON AND THAT THE MONUMENTS ARE SUFFICIENT TO ENABLE THE SURVEY TO BE RETRACED, MADE FOR THE DEPARTMENT OF TRANSPORTATION, STATE OF ILLINOIS. THIS PROFESSIONAL SERVICE CONFORMS TO THE CURRENT ILLINOIS MINIMUM STANDARDS FOR A BOUNDARY SURVEY FOR THAT PORTION SHOWN AS PROPOSED RIGHT-OF-WAY.

DATED AT ELGIN, ILLINOIS, THIS _____ DAY OF _____, 20____ A.D.

ILLINOIS PROFESSIONAL LAND SURVEYOR NO. 3302
 ACCOUNT NO. 2-04-0052(a)

LICENSE EXPIRES 11/30/2010

ALL BEARINGS ARE BASED ON ILLINOIS STATE PLANE COORDINATE SYSTEM NAD 83, EAST ZONE GRID.

RECEIVED
 SEP 02 2009
 PLATS & LEGALS

HAMPTON, LENZINI AND RENWICK, INC.
 CIVIL ENGINEERS • STRUCTURAL ENGINEERS • LAND SURVEYORS

380 SHEPARD DRIVE
 ELGIN, ILLINOIS 60123
 847.697.6700 www.hlrenr.com

PLAT OF HIGHWAYS
 STATE OF ILLINOIS
 DEPARTMENT OF TRANSPORTATION
 F.A.P. 870 (IL RTE 53)

DuPAGE COUNTY SECTION
 PROJECT JOB NO. R-91-069-00
 STATION 154+00 TO STATION 167+00
 SCALE: 1"=100' SHEET 20 OF X

BUREAU OF LAND ACQUISITION
 201 WEST CENTER COURT
 SCHAMBURG, ILLINOIS 60196

4/14/09 CHANGED PARCEL NUMBER 1DS0143TE
 4/14/09 REVISED TAX NUMBER PARCELS 1DS0142DED-A, 1DS0142DED-B, 1DS3142TE-1, & 1DS3142TE-2
 9/1/08 CHANGED PARCEL NUMBERS 1DS3141TE-1, 1DS3141TE-2, 1DS3142TE-1, 1DS3142TE-2, & 1DS3143TE
 8/7/06 ADDED PARCEL 1DS0143PE, REVISED 1DS0143TE
 3/10/06 REVISED TAX NUMBER PARCELS 1DS0141 & 1DS0143
 11/30/05 REVISED PARCEL 1DS0142TE-2

F.A.P. 870 (IL RTE 53)

DuPAGE COUNTY JOB NO. R-91-069-00