

PARCEL NUMBER	OWNER	TOTAL HOLDINGS	AREA TAKEN	PREVIOUS DEDICATION	REMAINDER	AREA OF EASEMENT	PURPOSE OF EASEMENT	TAX NUMBER	PROPERTY ACQUIRED BY
1DS0172DED			0.081 AC±*	NA	0.437 AC±	NA	NA		
1DS0172TE-A	1149 Irving Park Real Estate, Inc., an Illinois corporation	0.437 AC±	NA	NA	NA	0.014 AC±	DRIVE	03-07-102-005	
1DS0172TE-B			NA	NA	NA	0.029 AC±	DRIVE/SIDEWALK		
1DS0173A			0.048 AC±	NA	2.579 AC±	NA	NA		
1DS0173B	Charter National Bank and Trust, as Trustee under Trust Agreement known as Trust No. 1750-A	2.633 AC±	0.008 AC (258 SF)±	NA	NA	NA	NA	03-07-102-011 03-07-102-012	
1DS0173TE			NA	NA	NA	0.043 AC±	DRIVE/SIDEWALK		
1DS0174	PLDSPE, LLC, a Delaware limited liability company	3.034 AC±	0.177 AC±	NA	2.857 AC±	NA	NA	03-07-102-008	

* AREA TO BE ACQUIRED BY DEDICATION ONLY

LEGEND

- SECTION CORNER
- SECTION LINE
- QUARTER SECTION LINE
- QUARTER, QUARTER SECTION LINE
- PLATTED LOT LINE
- PROPERTY (DEED) LINE
- APL APPARENT PROPERTY LINE
- CENTERLINE
- EXISTING RIGHT OF WAY LINE
- EXISTING EASEMENT
- PROPOSED RIGHT OF WAY LINE
- PROPOSED EASEMENT
- MEASURED DIMENSION
- RECORD DATA
- EXISTING BUILDINGS
- IRON PIPE OR ROD FOUND
- CUT CROSS FOUND OR SET
- PK NAIL FOUND OR SET
- 5/8" REBAR SET
- THESE STAKES REFERENCE FOUND OR SET MONUMENTATION, SET 5/8 INCH IRON ROD FLUSH WITH THE GROUND TO THE MONUMENTATION, IDENTIFIED BY COLORED PLASTIC CAP BEARING SURVEYORS REGISTRATION NUMBER.
- THESE STAKES, IN CULTIVATED AREAS, REFERENCE FOUND OR SET MONUMENTATION, BURIED 5/8 INCH ROD 20 INCHES BELOW GROUND TO THE MONUMENTATION, IDENTIFIED BY COLORED PLASTIC CAP BEARING SURVEYORS REGISTRATION NUMBER.
- STAKING OF PROPOSED RIGHT OF WAY, SET DIVISION OF HIGHWAYS SURVEY MARKER TO MONUMENT THE POSITION SHOWN, IDENTIFIED BY INSCRIPTION DATA AND SURVEYORS REGISTRATION NUMBER.
- STAKING OF PROPOSED RIGHT OF WAY IN CULTIVATED AREAS, BURIED 5/8 INCH IRON ROD 20 INCHES BELOW GROUND TO MARK FUTURE SURVEY MARKER POSITION, IDENTIFIED BY COLORED PLASTIC CAP BEARING SURVEYORS REGISTRATION NUMBER.
- PERMANENT SURVEY MARKER, 1/2" STD. 2135 (TO BE SET BY OTHERS)
- RIGHT OF WAY STAKING PROPOSED TO BE SET

SEE SHEET 34
SEE SHEET 30
SEE SHEET 53
F.A.P. 870 (IL RTE 53)
W. LINE NE 1/4 SECTION 7-40-11 N 00°05'34" E
N. LINE NE 1/4 SECTION 7-40-11 N 00°10'14" E
W. LINE NE 1/4 SECTION 7-40-11 N 00°05'34" E
W. LINE NE 1/4 SECTION 7-40-11 N 00°10'14" E
SEE SHEET 27

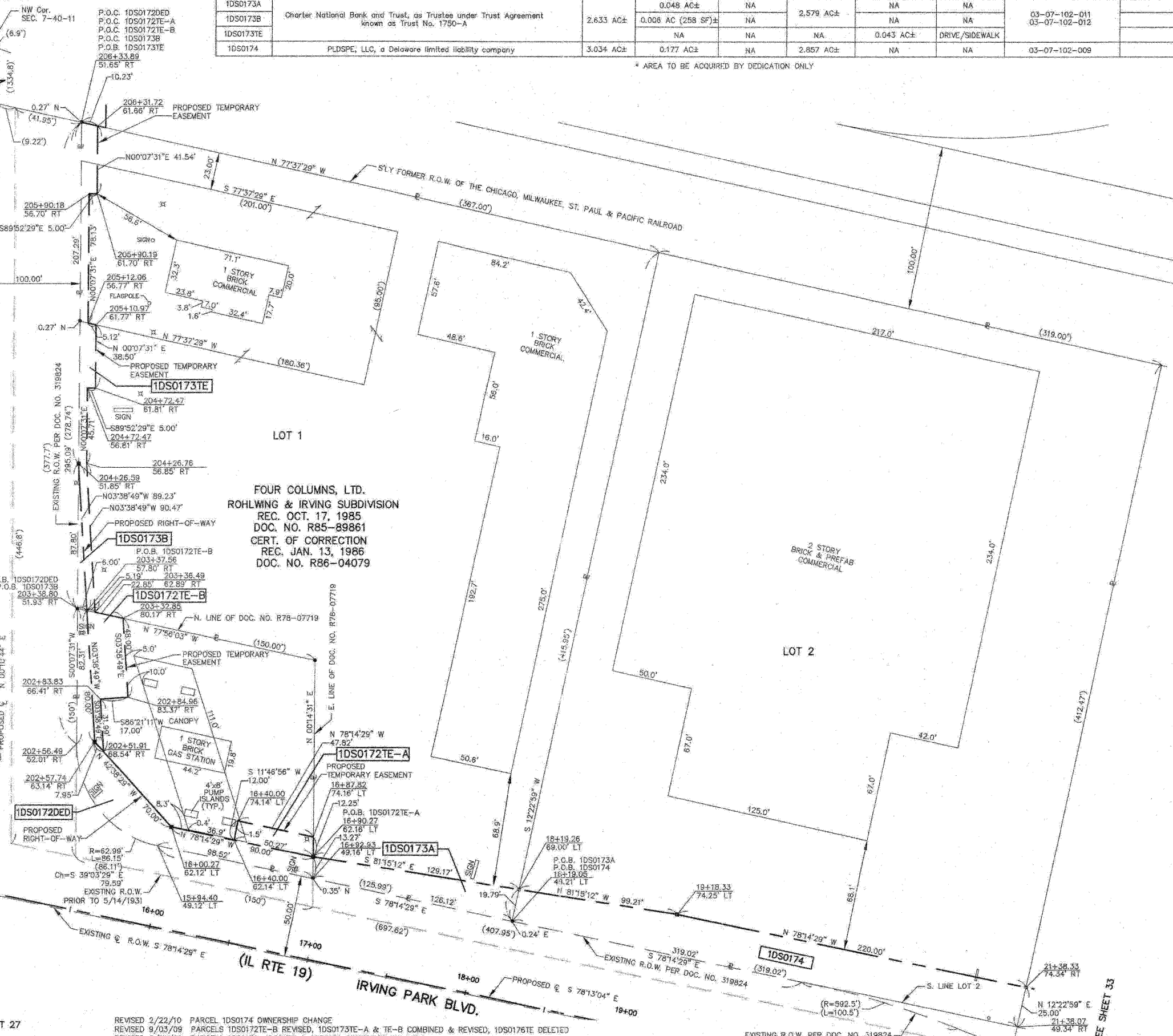

FOUR COLUMNS, LTD.
ROHLWING & IRVING SUBDIVISION
REC. OCT. 17, 1985
DOC. NO. R85-89861
CERT. OF CORRECTION
REC. JAN. 13, 1986
DOC. NO. R86-04079

STATE OF ILLINOIS }
COUNTY OF KANE } SS

THIS IS TO CERTIFY THAT I, REJENA H. LYON, AN ILLINOIS PROFESSIONAL LAND SURVEYOR, HAVE SURVEYED THE PLAT OF HIGHWAYS SHOWN HEREON IN SECTION 24, TOWNSHIP 40 NORTH, RANGE 10 EAST, AND SECTION 19, TOWNSHIP 40 NORTH, RANGE 11 EAST OF THE THIRD PRINCIPAL MERIDIAN, DUPAGE COUNTY, THAT THE SURVEY IS TRUE AND COMPLETE AS SHOWN TO THE BEST OF MY KNOWLEDGE AND BELIEF; THAT THE PLAT CORRECTLY REPRESENTS SAID SURVEY; THAT ALL MONUMENTS FOUND AND ESTABLISHED ARE OF PERMANENT QUALITY AND OCCUPY THE POSITIONS SHOWN HEREON AND THAT THE MONUMENTS ARE SUFFICIENT TO ENABLE THE SURVEY TO BE RETRACED, MADE FOR THE DEPARTMENT OF TRANSPORTATION, STATE OF ILLINOIS, THIS PROFESSIONAL SERVICE CONFORMS TO THE CURRENT ILLINOIS MINIMUM STANDARDS FOR A BOUNDARY SURVEY FOR THAT PORTION SHOWN AS PROPOSED RIGHT-OF-WAY.

DATED AT ELGIN, ILLINOIS, THIS _____ DAY OF _____, 20____ A.D.

ILLINOIS PROFESSIONAL LAND SURVEYOR NO. 3302
ACCOUNT NO: 2-04-0052(a)

ALL BEARINGS ARE BASED ON ILLINOIS STATE PLANE COORDINATE SYSTEM NAD 83, EAST ZONE GRID.

RECEIVED
FEB 23 2010
PLATS & LEGALS

TOPO UPDATED 7/27/09
FIELD WORK COMPLETED 6/27/03

HAMPTON, LENZINI AND RENWICK, INC.
CIVIL ENGINEERS - STRUCTURAL ENGINEERS - LAND SURVEYORS
380 SHEPARD DRIVE
ELGIN, ILLINOIS 60123
847.697.6705 www.hrengineering.com

PLAT OF HIGHWAYS
STATE OF ILLINOIS
DEPARTMENT OF TRANSPORTATION
F.A.P. 870 (IL RTE 53)

DUPAGE COUNTY SECTION
PROJECT JOB NO. R-91-069-00
STATION 15+00 (IL RTE 19) TO STATION 21+50
SCALE: 1"=30' SHEET 32 OF X

BUREAU OF LAND ACQUISITION
201 WEST CENTER COURT
SCHAUMBURG, ILLINOIS 60196

REVISED 2/22/10 PARCEL 1DS0174 OWNERSHIP CHANGE
REVISED 9/03/09 PARCELS 1DS0172TE-B REVISED, 1DS0173TE-A & TE-B COMBINED & REVISED, 1DS0176TE DELETED
REVISED 8/09/09 PARCELS 1DS0172, 1DS0173 & 1DS0176 OWNERSHIP CHANGES