

BORING LOG 53LB-02
Page 2 of 2

WEI Job No.: 456-01-01
 Client: **ABNA of Illinois, Inc.**
 Project: **IL Route 53 (Kohlwing Road), P1B 153/21**
 Location: **W 1/2 of Section 6, T40N R11E**

Datum: NGVD
 Elevation: 716.06 ft
 North: 1937019.39 ft
 East: 1066291.30 ft
 Station: 242174.97
 Offset: 37.12 LT

BORING LOG 53LB-03
Page 1 of 2

WEI Job No.: 456-01-01
 Client: **ABNA of Illinois, Inc.**
 Project: **IL Route 53 (Kohlwing Road), P1B 153/21**
 Location: **W 1/2 of Section 6, T40N R11E**

Datum: NGVD
 Elevation: 715.06 ft
 North: 1937019.39 ft
 East: 1066291.30 ft
 Station: 242174.97
 Offset: 37.12 LT

BORING LOG 53LB-03
Page 2 of 2

WEI Job No.: 456-01-01
 Client: **ABNA of Illinois, Inc.**
 Project: **IL Route 53 (Kohlwing Road), P1B 153/21**
 Location: **W 1/2 of Section 6, T40N R11E**

Datum: NGVD
 Elevation: 715.06 ft
 North: 1937019.39 ft
 East: 1066291.30 ft
 Station: 242174.97
 Offset: 37.12 LT

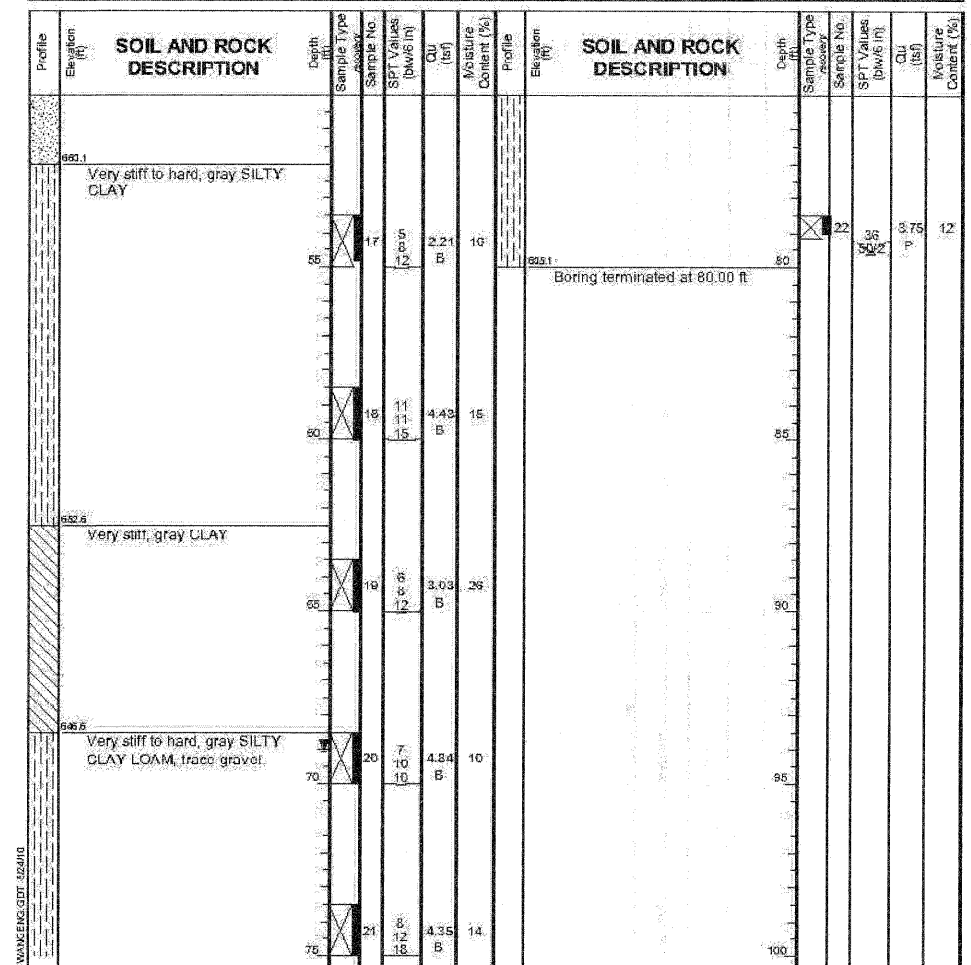
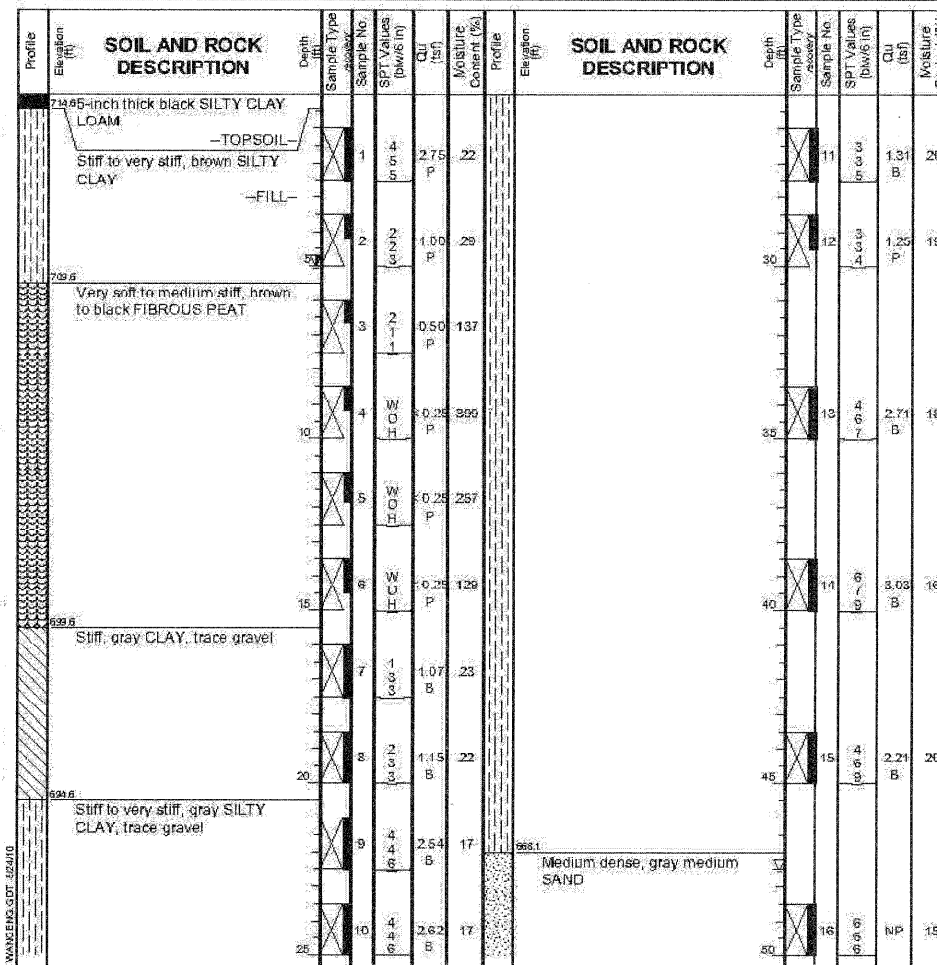
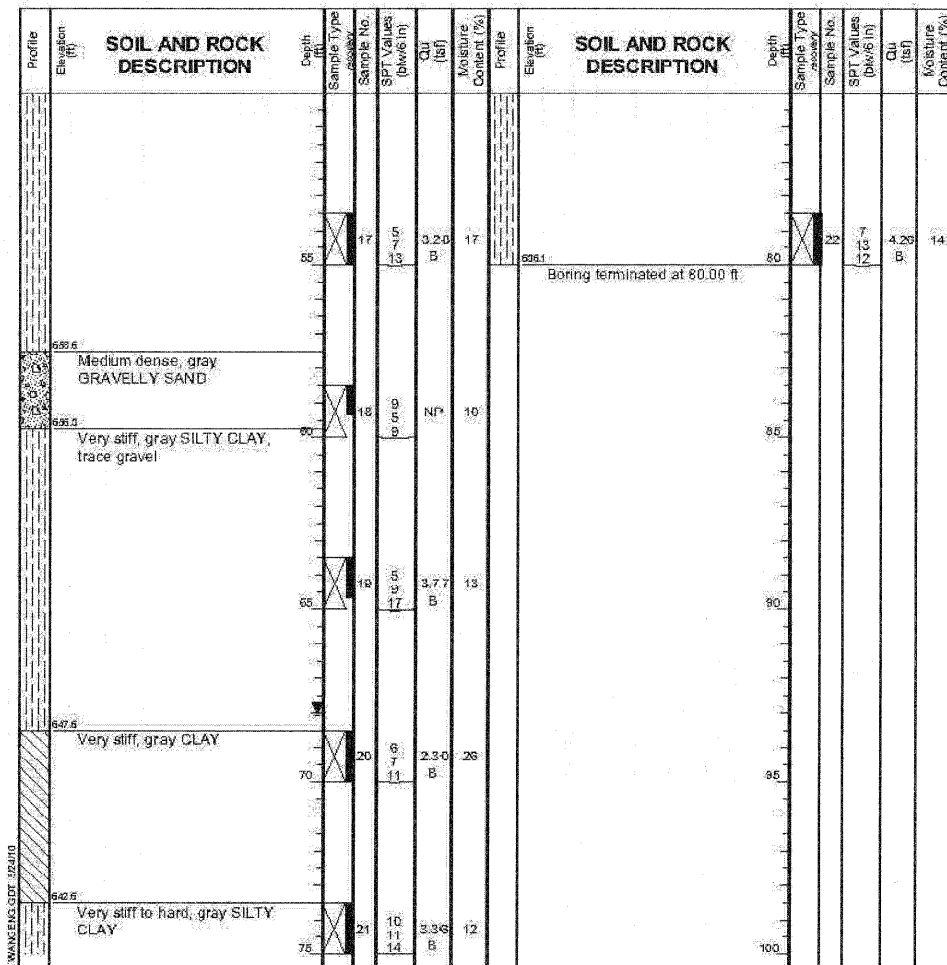

GENERAL NOTES

Begin Drilling: 05-10-2010 Complete Drilling: 05-10-2010

Drilling Contractor: WTS Drill Rig: D-50 ATV

Driller: K&J Logger: F. Bozga Checked by: N. Davis

Drilling Method: 3.25 IDA HSA; Boring backfilled upon completion;

Diedrich Auto Hammer

WATER LEVEL DATA

While Drilling: 23.00 ft

At Completion of Drilling: 68.00 ft

Time After Drilling: NA

Depth to Water: NA

The stratification lines represent the approximate boundary between soil types; the actual transition may be gradual.

GENERAL NOTES

Begin Drilling: 05-07-2010 Complete Drilling: 05-07-2010

Drilling Contractor: WTS Drill Rig: D-50 ATV

Driller: K&J Logger: F. Bozga Checked by: N. Davis

Drilling Method: 3.25 IDA HSA; Boring backfilled upon completion;

Diedrich Auto Hammer

WATER LEVEL DATA

While Drilling: 47.50 ft

At Completion of Drilling: 69.00 ft

Time After Drilling: 48 hours

Depth to Water: 5.00 ft

The stratification lines represent the approximate boundary between soil types; the actual transition may be gradual.

GENERAL NOTES

Begin Drilling: 05-07-2010 Complete Drilling: 05-07-2010

Drilling Contractor: WTS Drill Rig: D-50 ATV

Driller: K&J Logger: F. Bozga Checked by: N. Davis

Drilling Method: 3.25 IDA HSA; Boring backfilled upon completion;

Diedrich Auto Hammer

WATER LEVEL DATA

While Drilling: 47.50 ft

At Completion of Drilling: 69.00 ft

Time After Drilling: 48 hours

Depth to Water: 5.00 ft

The stratification lines represent the approximate boundary between soil types; the actual transition may be gradual.

NOTE: Additional geotechnical information is available upon request from IDOT.

SOIL BORINGS II
STRUCTURE NO. 022-0012

SHEET NO. SA29 OF SA37	F.A.P RTE. 2578	SECTION 532B	COUNTY DUPAGE	TOTAL SHEETS 781	SHEET NO. 633
	CONTRACT NO. 60477		ILLINOIS FED. AID PROJECT		

PATRICK ENGINEERING INC.
 4970 VARSITY DRIVE
 LISLE, IL 60532
 patrickengineering.com