

Wang Engineering
wangeng@wangeng.com
1145 Main Street
Lombard, IL 60148
Telephone: 630 953-9928
Fax: 630 953-9938

BORING LOG 53LB-10

WEI Job No.: 456-01-01
Client: **ABNA of Illinois, Inc.**
Project: **IL Route 53 (Kohlwing Road), P.I.B. 153/21**
Location: **W 1/2 of Section 6, T40N R11E**

Nation: NGVD
Elevation: 712.83 ft
North: 1937108.12 ft
East: 1066370.77 ft
Station: 243+64.96
Offset: 42.07 RT

Page 1 of 2

Wang Engineering
wangeng@wangeng.com
1145 Main Street
Lombard, IL 60148
Telephone: 630 953-9928
Fax: 630 953-9938

BORING LOG 53LB-10

WEI Job No.: 456-01-01
Client: **ABNA of Illinois, Inc.**
Project: **IL Route 53 (Kohlwing Road), P.I.B. 153/21**
Location: **W 1/2 of Section 6, T40N R11E**

Nation: NGVD
Elevation: 712.83 ft
North: 1937108.12 ft
East: 1066370.77 ft
Station: 243+64.96
Offset: 42.07 RT

Page 2 of 2

Wang Engineering
wangeng@wangeng.com
1145 Main Street
Lombard, IL 60148
Telephone: 630 953-9928
Fax: 630 953-9938

BORING LOG 53LB-11

WEI Job No.: 456-01-01
Client: **ABNA of Illinois, Inc.**
Project: **IL Route 53 (Kohlwing Road), P.I.B. 153/21**
Location: **W 1/2 of Section 6, T40N R11E**

Nation: NGVD
Elevation: 714.13 ft
North: 1937052.98 ft
East: 1066370.72 ft
Station: 243+65.83
Offset: 42.20 RT

Page 1 of 2

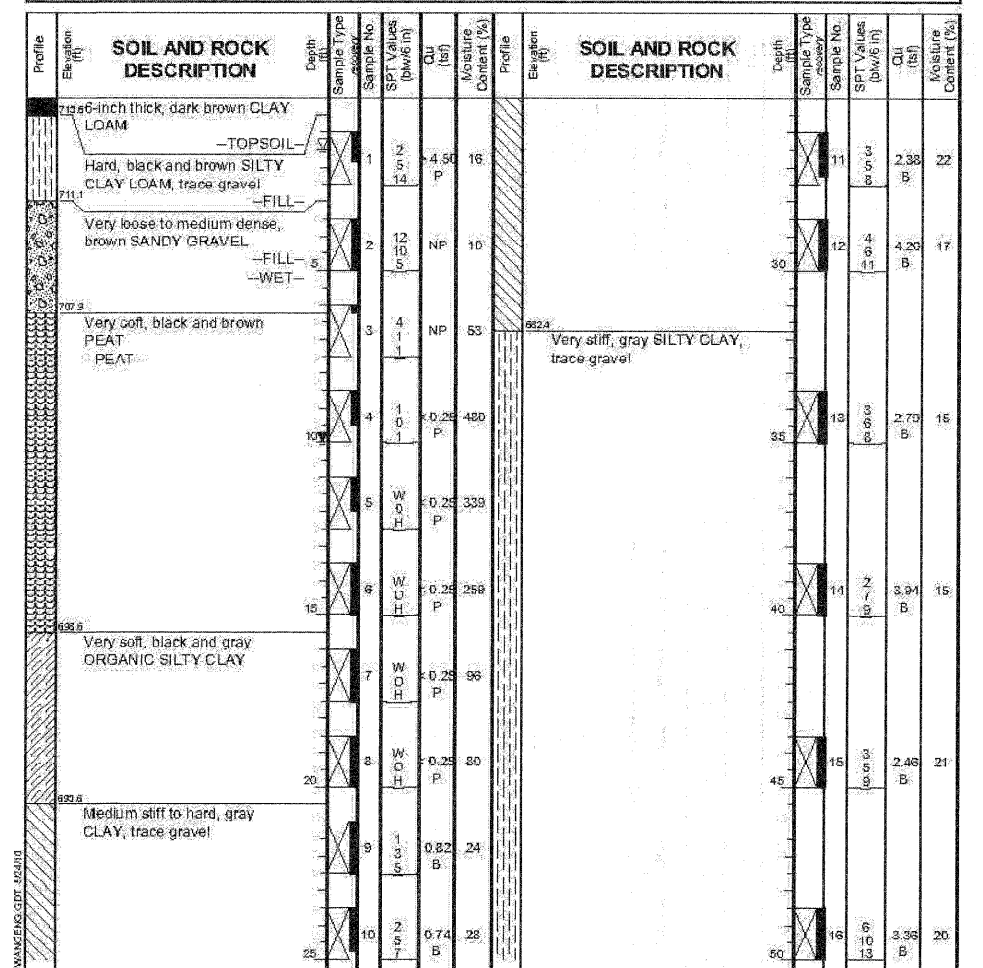
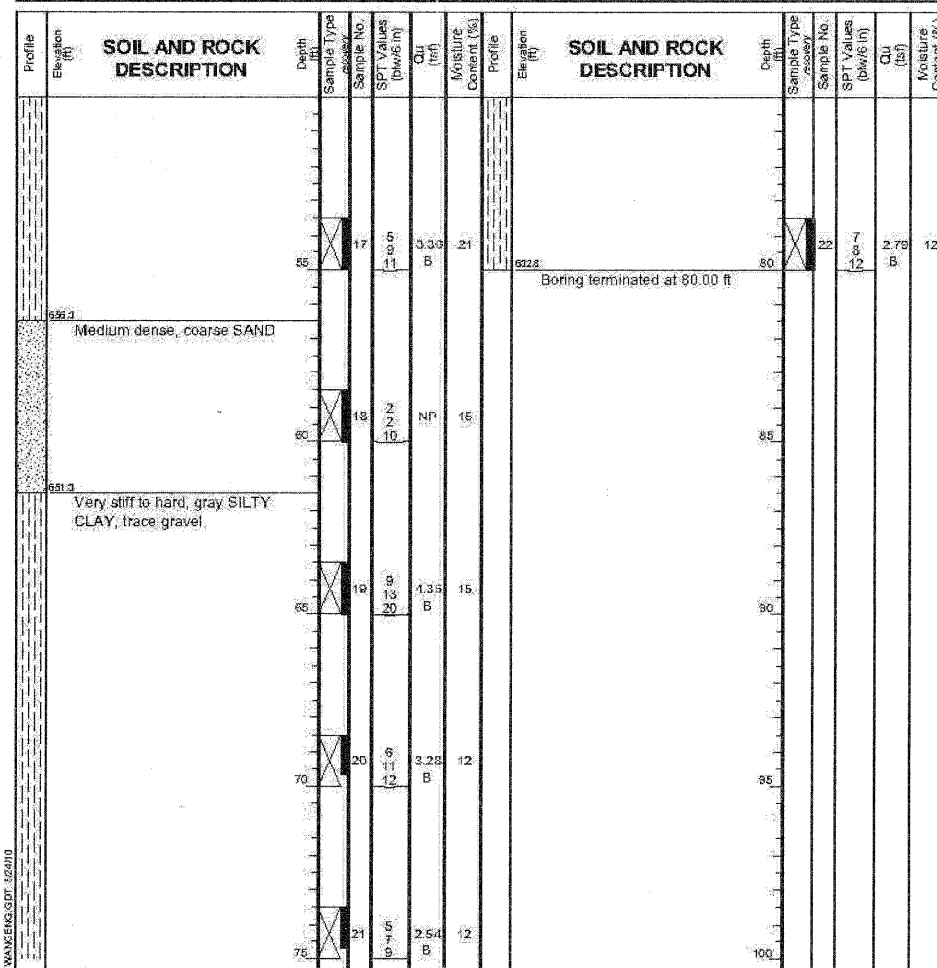
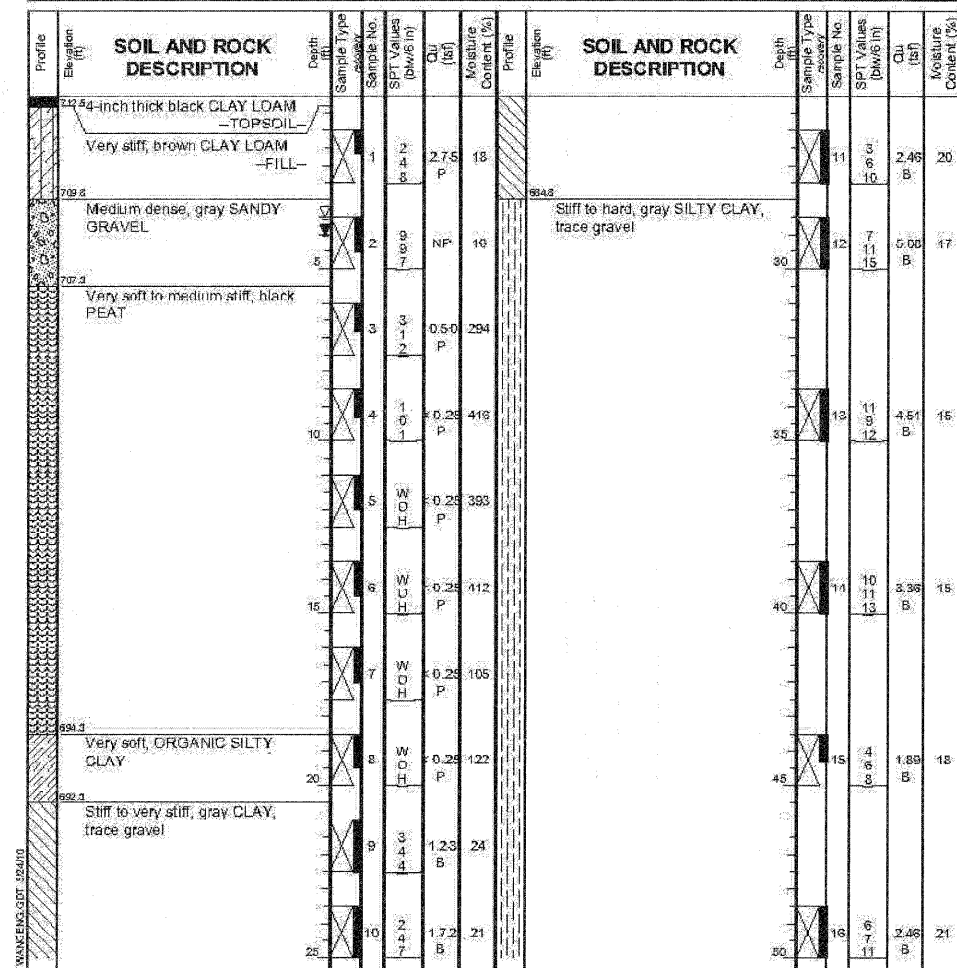

GENERAL NOTES

Begin Drilling: 04-29-2010 Complete Drilling: 04-29-2010
Drilling Contractor: WTS Drill Rig: D-50 ATV
Driller: K&F Logger: K Mohammed Checked by: N. Davis
Drilling Method: 3.25 IDA HSA; Boring backfilled upon completion;
Diedrich Auto Hammer

WATER LEVEL DATA

While Drilling: 3.50 ft
At Completion of Drilling: 4.00 ft
Time After Drilling: NA
Depth to Water: NA

GENERAL NOTES

Begin Drilling: 04-29-2010 Complete Drilling: 04-29-2010
Drilling Contractor: WTS Drill Rig: D-50 ATV
Driller: K&F Logger: K Mohammed Checked by: N. Davis
Drilling Method: 3.25 IDA HSA; Boring backfilled upon completion;
Diedrich Auto Hammer

WATER LEVEL DATA

While Drilling: 3.50 ft
At Completion of Drilling: 4.00 ft
Time After Drilling: NA
Depth to Water: NA

GENERAL NOTES

Begin Drilling: 04-28-2010 Complete Drilling: 04-28-2010
Drilling Contractor: WTS Drill Rig: D-50 ATV
Driller: K&F Logger: R. Gortugunta Checked by: N. Davis
Drilling Method: 3.25 IDA HSA; Boring backfilled upon completion;
Diedrich Auto Hammer

WATER LEVEL DATA

While Drilling: 1.50 ft
At Completion of Drilling: 10.00 ft
Time After Drilling: NA
Depth to Water: NA

NOTE: Additional geotechnical information is available upon request from IDOT.

**SOIL BORINGS VII
STRUCTURE NO. 022-0012**

PATRICK ENGINEERING
PATRICK ENGINEERING INC.
4970 VARSITY DRIVE
LISLE, IL 60532
patrickengineering.com

SHEET NO. SA34 OF SA37	F.A.P RTE. 2578	SECTION 532B	COUNTY DUPAGE	TOTAL SHEETS 781	SHEET NO. 638
	CONTRACT NO. 60477			ILLINOIS FED. AID PROJECT	