

Wang Engineering
 wangeng@wangeng.com
 1145 Main Street
 Lombard, IL 60148
 Telephone: 630 953-9928
 Fax: 630 953-9938

BORING LOG 53LB-11
 WEI Job No.: 456-01-01
 Client: **ABNA of Illinois, Inc.**
 Project: **IL Route 53 (Kohlwing Road), P.I.B. 153/21**
 Location: **W 1/2 of Section 6, T40N R11E**

Datum: NGVD
 Elevation: 714.13 ft
 North: 1937052.96 ft
 East: 1066370.72 ft
 Station: 243+08.63
 Offset: 42.20 RT

Page 2 of 2

Wang Engineering
 wangeng@wangeng.com
 1145 Main Street
 Lombard, IL 60148
 Telephone: 630 953-9928
 Fax: 630 953-9938

BORING LOG 53LB-12
 WEI Job No.: 456-01-01
 Client: **ABNA of Illinois, Inc.**
 Project: **IL Route 53 (Kohlwing Road), P.I.B. 153/21**
 Location: **W 1/2 of Section 6, T40N R11E**

Datum: NGVD
 Elevation: 714.11 ft
 North: 1937006.41 ft
 East: 1066374.67 ft
 Station: 242+62.27
 Offset: 42.29 RT

Page 1 of 2

Wang Engineering
 wangeng@wangeng.com
 1145 Main Street
 Lombard, IL 60148
 Telephone: 630 953-9928
 Fax: 630 953-9938

BORING LOG 53LB-12
 WEI Job No.: 456-01-01
 Client: **ABNA of Illinois, Inc.**
 Project: **IL Route 53 (Kohlwing Road), P.I.B. 153/21**
 Location: **W 1/2 of Section 6, T40N R11E**

Datum: NGVD
 Elevation: 714.11 ft
 North: 1937006.41 ft
 East: 1066374.67 ft
 Station: 242+62.27
 Offset: 42.29 RT

Page 2 of 2

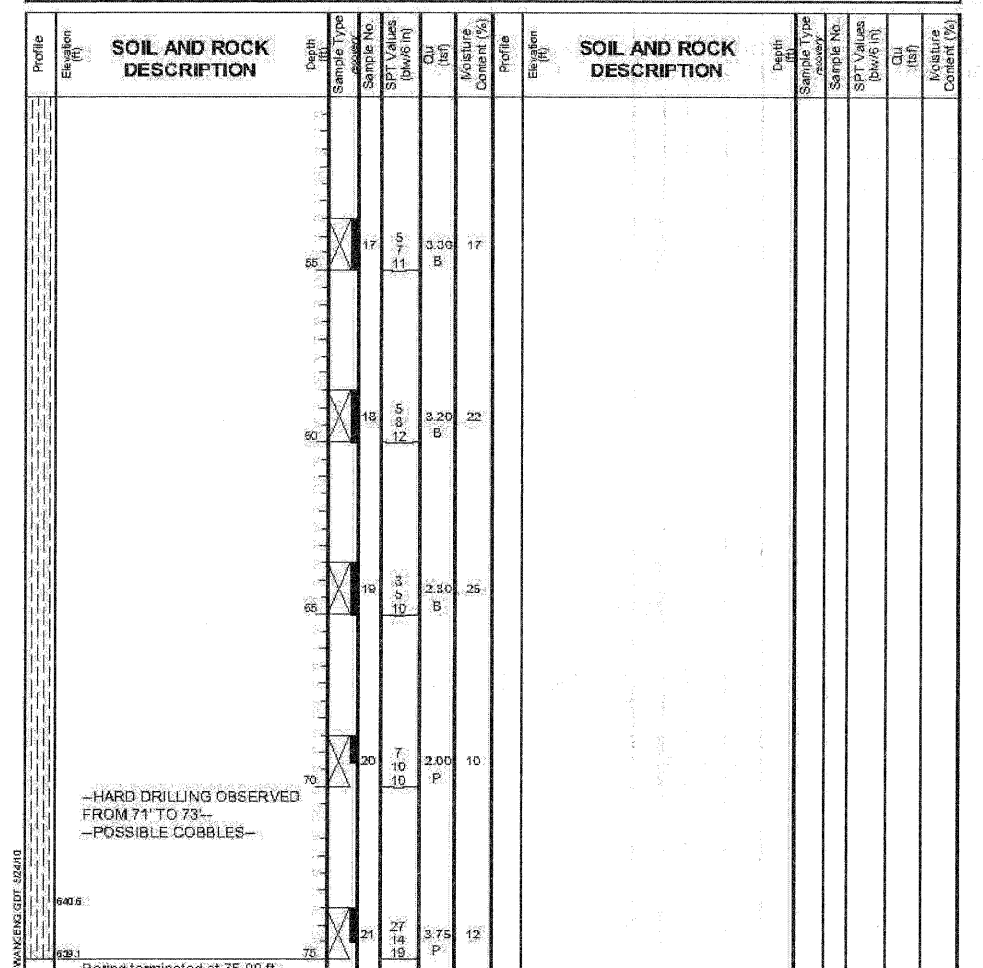
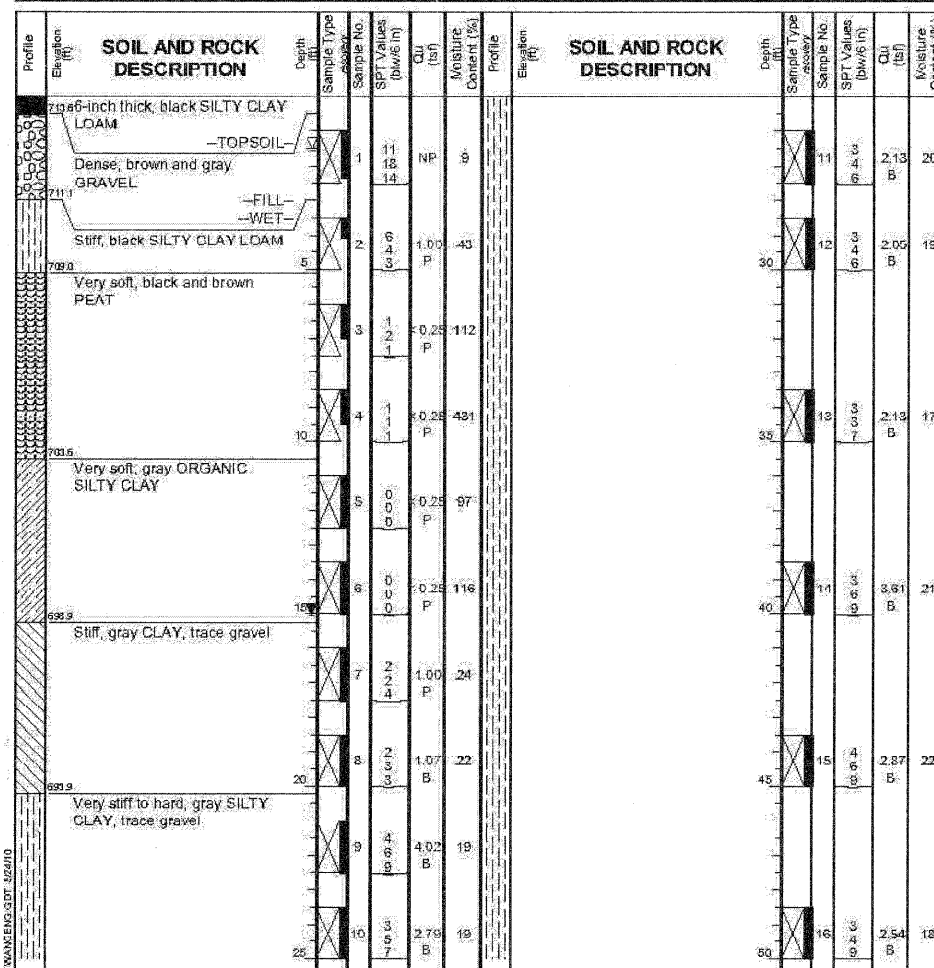
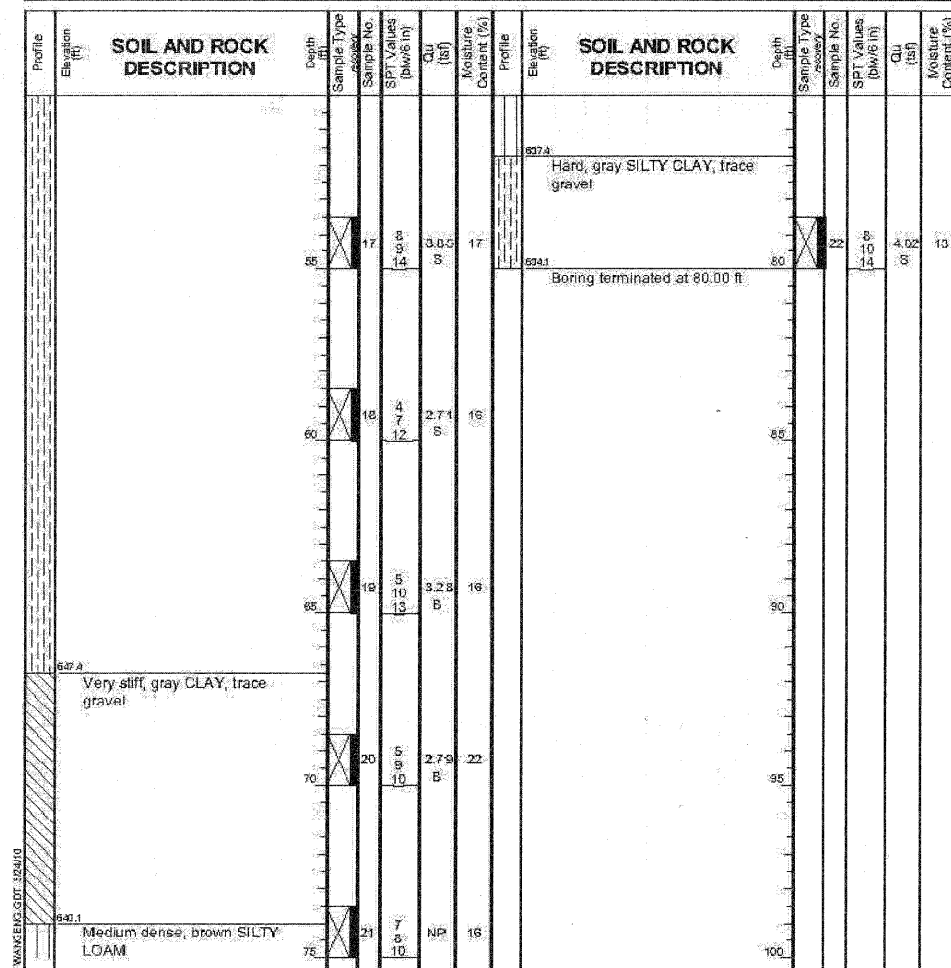

GENERAL NOTES

Begin Drilling: 04-28-2010
 Drilling Contractor: WTS
 Driller: K&F
 Drilling Method: 3.25 IDA HSA; Boring backfilled upon completion; Diedrich Auto Hammer

WATER LEVEL DATA

Complete Drilling: 04-28-2010
 Drill Rig: D-50 ATV
 Logger: R. Gorlagunta
 Checked by: N. Davis
 While Drilling: 1.50 ft
 At Completion of Drilling: 10.00 ft
 Time After Drilling: NA
 Depth to Water: NA

The stratification lines represent the approximate boundary between soil types; the actual transition may be gradual.

GENERAL NOTES

Begin Drilling: 04-27-2010
 Drilling Contractor: WTS
 Driller: K&F
 Drilling Method: 3.25 IDA HSA; Boring backfilled upon completion; Diedrich Auto Hammer

WATER LEVEL DATA

Complete Drilling: 04-27-2010
 Drill Rig: D 50 ATV
 Logger: F. Bozga
 Checked by: N. Davis
 While Drilling: 1.50 ft
 At Completion of Drilling: 15.00 ft
 Time After Drilling: NA
 Depth to Water: NA

The stratification lines represent the approximate boundary between soil types; the actual transition may be gradual.

GENERAL NOTES

Begin Drilling: 04-27-2010
 Drilling Contractor: WTS
 Driller: K&F
 Drilling Method: 3.25 IDA HSA; Boring backfilled upon completion; Diedrich Auto Hammer

WATER LEVEL DATA

Complete Drilling: 04-27-2010
 Drill Rig: D 50 ATV
 Logger: F. Bozga
 Checked by: N. Davis
 While Drilling: 1.50 ft
 At Completion of Drilling: 15.00 ft
 Time After Drilling: NA
 Depth to Water: NA

The stratification lines represent the approximate boundary between soil types; the actual transition may be gradual.

NOTE: Additional geotechnical information is available upon request from IDOT.

SOIL BORINGS VIII
STRUCTURE NO. 022-0012

PATRICK ENGINEERING
 PATRICK ENGINEERING INC.
 4970 VARSITY DRIVE
 LISLE, IL 60532
 patrickengineering.com

SHEET NO. SA35 OF SA37	F.A.P RTE. 2578	SECTION 532B	COUNTY DUPAGE	TOTAL SHEETS 781	SHEET NO. 639
	CONTRACT NO. 60477			ILLINOIS FED. AID PROJECT	