

PARCEL NUMBER	OWNER	TOTAL HOLDINGS	AREA TAKEN	PREVIOUS DEDICATION	REMAINDER	AREA OF EASEMENT	PURPOSE OF EASEMENT	TAX NUMBER	PROPERTY ACQUIRED BY
1DS0133	White Oaks Commons Townhome Association	1.915 AC±	0.076 AC±	NA	1.839 AC±	NA	NA	02-13-207-012	
1DS0133TE			NA	NA	NA	0.019 AC±	DRIVE		
1DS0134	Itasca Place Condominiums	4.577 AC±	0.140 AC±	NA	4.437 AC±	NA	NA	02-13-208-001 THRU 02-13-208-140	
1DS0210	Chicago Title Land Trust Company, fka Chicago Title and Trust Company, as Trustee, under the provisions of a Trust Agreement dated August 17, 1991 and known as Trust No. 1096536	1.312 AC±	0.039 AC±	NA	1.273 AC±	NA	NA	02-13-207-007	
1DS0211TE	Gayatri Cyan Mandir	0.921 AC±	NA	NA	NA	0.048 AC±	GRADING	03-18-300-001	
1DS0212TE	Todd J. Snick and Jacqueline A. Snick, his wife	0.911 AC±	NA	NA	NA	0.052 AC±	GRADING	03-18-101-004	

LEGEND

SECTION CORNER
QUARTER SECTION CORNER

SECTION LINE
QUARTER SECTION LINE
QUARTER, QUARTER SECTION LINE
PLATTED LOT LINE
PROPERTY (DEED) LINE

APL
APPARENT PROPERTY LINE
CENTERLINE
EXISTING RIGHT OF WAY LINE
EXISTING EASEMENT
PROPOSED RIGHT OF WAY LINE
PROPOSED EASEMENT
MEASURED DIMENSION
RECORD DATA

EXISTING BUILDINGS

IRON PIPE OR ROD FOUND
CUT CROSS FOUND OR SET
PK NAIL FOUND OR SET
5/8" REBAR SET

T1 THESE STAKES REFERENCE FOUND OR SET MONUMENTATION, SET 5/8" IRON ROD FLUSH WITH THE GROUND TO THE MONUMENTATION, IDENTIFIED BY COLORED PLASTIC CAP BEARING SURVEYORS REGISTRATION NUMBER.
T2
T3

BT1 THESE STAKES, IN CULTIVATED AREAS, REFERENCE FOUND OR SET MONUMENTATION, BURIED 5/8" IRON ROD 20 INCHES BELOW GROUND TO THE MONUMENTATION, IDENTIFIED BY COLORED PLASTIC CAP BEARING SURVEYORS REGISTRATION NUMBER.
BT2
BT3

M STAKING OF PROPOSED RIGHT OF WAY, SET DIVISION OF HIGHWAYS SURVEY MARKER TO MONUMENT THE POSITION SHOWN, IDENTIFIED BY INSCRIPTION DATA AND SURVEYORS REGISTRATION NUMBER.

M STAKING OF PROPOSED RIGHT OF WAY IN CULTIVATED AREAS, BURIED 5/8" IRON ROD 20 INCHES BELOW GROUND TO MARK FUTURE SURVEY MARKER POSITION, IDENTIFIED BY COLORED PLASTIC CAP BEARING SURVEYORS REGISTRATION NUMBER.

PERMANENT SURVEY MARKER, IDOT STD. 2135 (TO BE SET BY OTHERS)

RIGHT OF WAY STAKING PROPOSED TO BE SET

STATE OF ILLINOIS }
COUNTY OF KANE }

THIS IS TO CERTIFY THAT I, REJENA H. LYON, AN ILLINOIS PROFESSIONAL LAND SURVEYOR, HAVE SURVEYED THE PLAT OF HIGHWAYS SHOWN HEREON IN SECTION 24, TOWNSHIP 40 NORTH, RANGE 10 EAST, AND SECTION 18, TOWNSHIP 40 NORTH, RANGE 11 EAST OF THE THIRD PRINCIPAL MERIDIAN, DUPAGE COUNTY, THAT THE SURVEY IS TRUE AND COMPLETE AS SHOWN TO THE BEST OF MY KNOWLEDGE AND BELIEF; THAT THE PLAT CORRECTLY REPRESENTS SAID SURVEY; THAT ALL MONUMENTS FOUND AND ESTABLISHED ARE OF PERMANENT QUALITY AND OCCUPY THE POSITIONS SHOWN HEREON AND THAT THE MONUMENTS ARE SUFFICIENT TO ENABLE THE SURVEY TO BE RETRACED, MADE FOR THE DEPARTMENT OF TRANSPORTATION, STATE OF ILLINOIS. THIS PROFESSIONAL SERVICE CONFORMS TO THE CURRENT ILLINOIS MINIMUM STANDARDS FOR A BOUNDARY SURVEY FOR THAT PORTION SHOWN AS PROPOSED RIGHT-OF-WAY.

DATED AT ELGIN, ILLINOIS, THIS _____ DAY OF _____, 20__ A.D.

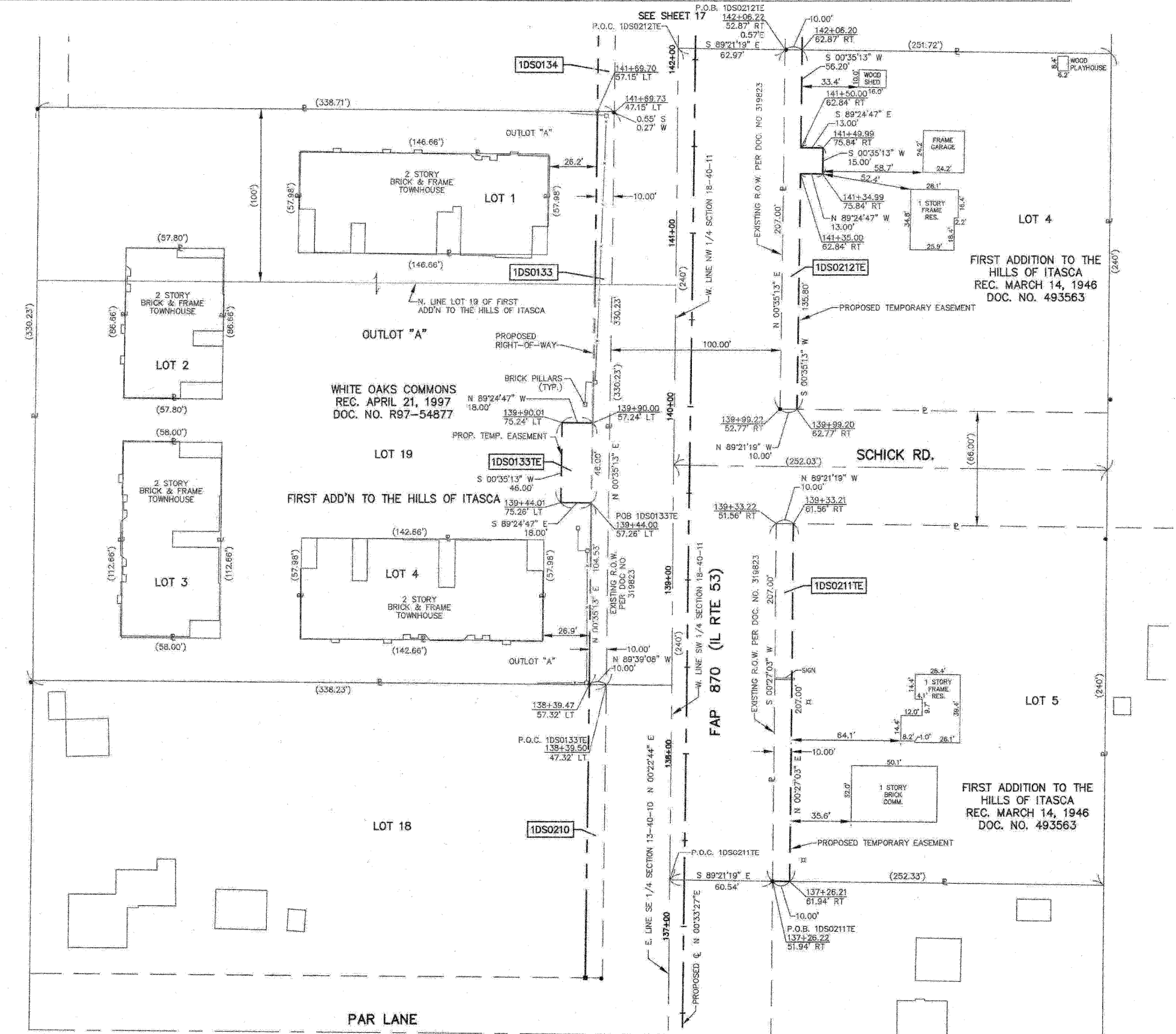

ILLINOIS PROFESSIONAL LAND SURVEYOR NO. 3302
ACCOUNT NO. 2-04-0052(a)

REJENA H. LYON
3302
PROFESSIONAL
LAND
SURVEYOR
STATE OF
ILLINOIS
ELGIN, ILLINOIS

LICENSE EXPIRES 11/30/2010

ALL BEARINGS ARE BASED ON ILLINOIS STATE PLANE COORDINATE SYSTEM NAD 83, EAST ZONE GRID.

RECEIVED
SEP 02 2009
PLATS & LEGALS

HAMPTON, LENZINI AND RENWICK, INC.
CIVIL ENGINEERS - STRUCTURAL ENGINEERS - LAND SURVEYORS
880 SHEPARD DRIVE
ELGIN, ILLINOIS 60123
847.997.8700 www.hlrengineering.com

PLAT OF HIGHWAYS
STATE OF ILLINOIS
DEPARTMENT OF TRANSPORTATION
F.A.P. 870 (IL RTE 53)

DUPAGE COUNTY SECTION
PROJECT JOB NO. R-91-069-00
STATION 137+00 TO STATION 142+00
SCALE: 1"=30' SHEET 16 OF X

BUREAU OF LAND ACQUISITION
201 WEST CENTER COURT
SCHAUMBURG, ILLINOIS 60196

PARCEL NUMBER	OWNER	TOTAL HOLDINGS	AREA TAKEN	PREVIOUS DEDICATION	REMAINDER	AREA OF EASEMENT	PURPOSE OF EASEMENT	TAX NUMBER	PROPERTY ACQUIRED BY
1DS0134	Itasca Place Condominiums	4.577 AC±	0.140 AC±	NA	4.437 AC±	NA	NA	02-13-208-001 THRU 02-13-208-140	
1DS0136TE	Karen Fahlgren, an unmarried woman and Timothy J. Chalker, an unmarried man, as joint tenants	0.873 AC±	NA	NA	NA	0.031 AC±	GRADING	03-18-101-002	
1DS0137	Church of Christ	1.134 AC±	0.008 AC± (343 SF)	NA	1.126 AC±	NA	NA	03-18-101-015	
1DS0137TE			NA	NA	NA	0.042 AC±	GRADING		
1DS0212TE	Todd J. Snick and Jacqueline A. Snick, his wife	0.911 AC±	NA	NA	NA	0.052 AC±	GRADING	03-18-101-004	

LEGEND

- SECTION CORNER
- QUARTER SECTION CORNER
- SECTION LINE
- QUARTER SECTION LINE
- PLATTED LOT LINE
- PROPERTY (DEED) LINE
- APPARENT PROPERTY LINE
- CENTERLINE
- EXISTING RIGHT OF WAY LINE
- EXISTING EASEMENT
- PROPOSED RIGHT OF WAY LINE
- PROPOSED EASEMENT
- MEASURED DIMENSION
- RECORD DATA
- EXISTING BUILDINGS
- IRON PIPE OR ROD FOUND
- CUT CROSS FOUND OR SET
- PK NAIL FOUND OR SET
- 5/8" REBAR SET
- THESE STAKES REFERENCE FOUND OR SET MONUMENTATION, SET 5/8" IRON ROD FLUSH WITH THE GROUND TO THE MONUMENTATION, IDENTIFIED BY COLORED PLASTIC CAP BEARING SURVEYORS REGISTRATION NUMBER.
- THESE STAKES, IN CULTIVATED AREAS, REFERENCE FOUND OR SET MONUMENTATION, BURIED 5/8" IRON ROD 20 INCHES BELOW GROUND TO THE MONUMENTATION, IDENTIFIED BY COLORED PLASTIC CAP BEARING SURVEYORS REGISTRATION NUMBER.
- STAKING OF PROPOSED RIGHT OF WAY, SET DIVISION OF HIGHWAYS SURVEY MARKER TO MONUMENT THE POSITION SHOWN, IDENTIFIED BY INSCRIPTION DATA AND SURVEYORS REGISTRATION NUMBER.
- STAKING OF PROPOSED RIGHT OF WAY IN CULTIVATED AREAS, BURIED 5/8" IRON ROD 20 INCHES BELOW GROUND TO MARK FUTURE SURVEY MARKER POSITION, IDENTIFIED BY COLORED PLASTIC CAP BEARING SURVEYORS REGISTRATION NUMBER.
- PERMANENT SURVEY MARKER, IDOT STD. 2135 (TO BE SET BY OTHERS)
- RIGHT OF WAY STAKING PROPOSED TO BE SET

STATE OF ILLINOIS)
 COUNTY OF KANE)

THIS IS TO CERTIFY THAT I, REJENA H. LYON, AN ILLINOIS PROFESSIONAL LAND SURVEYOR, HAVE SURVEYED THE PLAT OF HIGHWAYS SHOWN HEREON IN SECTION 24, TOWNSHIP 40 NORTH, RANGE 10 EAST, AND SECTION 19, TOWNSHIP 40 NORTH, RANGE 11 EAST OF THE THIRD PRINCIPAL MERIDIAN, DUPAGE COUNTY; THAT THE SURVEY IS TRUE AND COMPLETE AS SHOWN TO THE BEST OF MY KNOWLEDGE AND BELIEF; THAT THE PLAT CORRECTLY REPRESENTS SAID SURVEY; THAT ALL MONUMENTS FOUND AND ESTABLISHED ARE OF PERMANENT QUALITY AND OCCUPY THE POSITIONS SHOWN HEREON AND THAT THE MONUMENTS ARE SUFFICIENT TO ENABLE THE SURVEY TO BE RETRACED, MADE FOR THE DEPARTMENT OF TRANSPORTATION, STATE OF ILLINOIS. THIS PROFESSIONAL SERVICE CONFORMS TO THE CURRENT ILLINOIS MINIMUM STANDARDS FOR A BOUNDARY SURVEY FOR THAT PORTION SHOWN AS PROPOSED RIGHT-OF-WAY.

DATED AT ELGIN, ILLINOIS, THIS _____ DAY OF _____, 20__ A.D.

ILLINOIS PROFESSIONAL LAND SURVEYOR NO. 3302
 ACCOUNT NO. 2-04-0052(a)

RECEIVED
 APR 20 2010
 PLATS & LEGALS



ALL BEARINGS ARE BASED ON ILLINOIS STATE PLANE COORDINATE SYSTEM NAD 83, EAST ZONE GRID.

HAMPTON, LENZINI AND RENWICK, INC.
 CIVIL ENGINEERS • STRUCTURAL ENGINEERS • LAND SURVEYORS
 380 SHEPARD DRIVE
 ELGIN, ILLINOIS 60123
 847.997.0700 www.hlrengineering.com

PLAT OF HIGHWAYS
 STATE OF ILLINOIS
 DEPARTMENT OF TRANSPORTATION
 F.A.P. 870 (IL RTE 53)
 DUPAGE COUNTY SECTION
 PROJECT JOB NO. R-91-069-00
 STATION 141+50 TO STATION 146+50
 SCALE: 1"=30' SHEET 17 OF X

BUREAU OF LAND ACQUISITION
 201 WEST CENTER COURT
 SCHAMBERG, ILLINOIS 60196

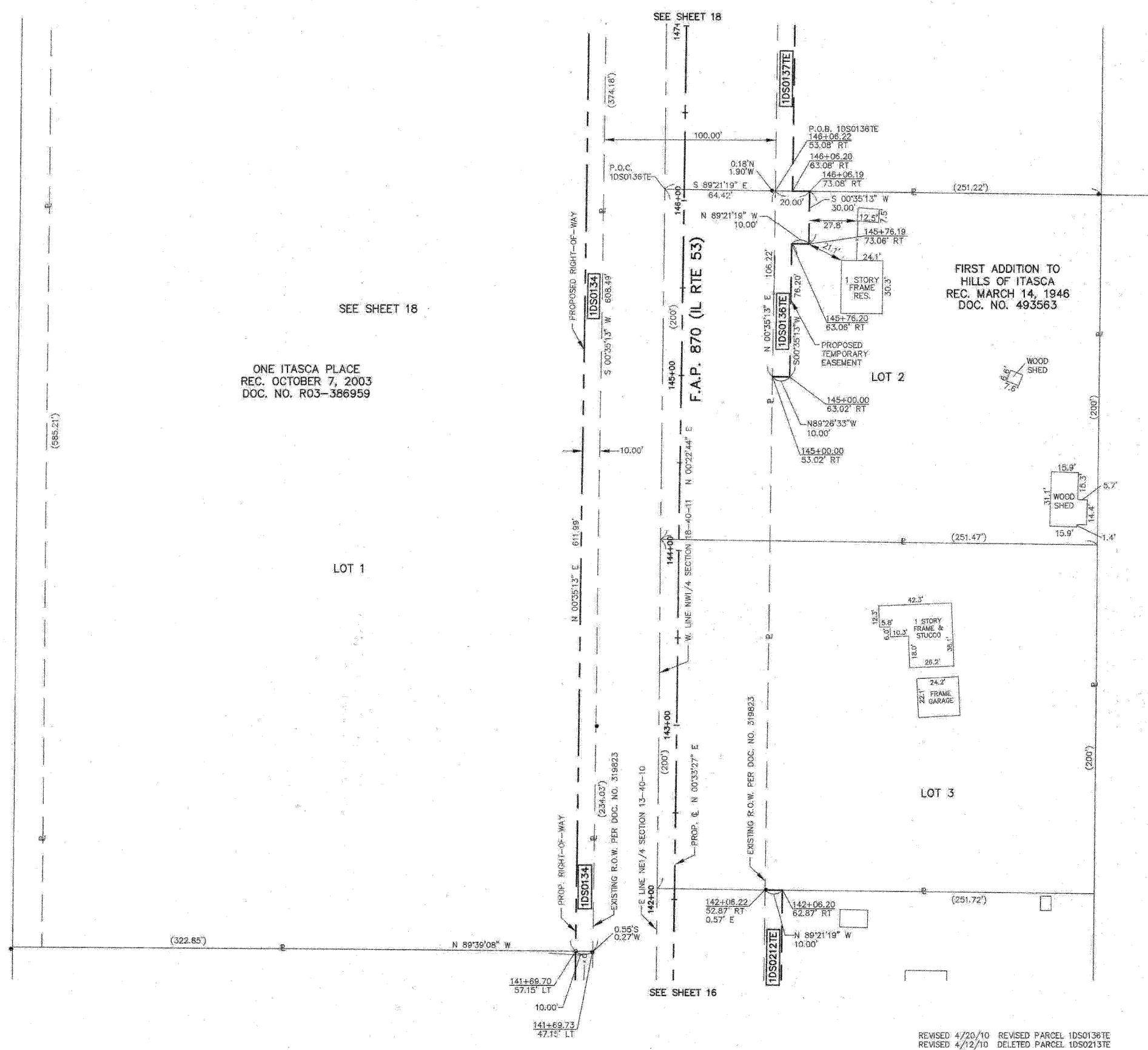

REVISED 4/20/10 DELETED PARCEL 1DS0136TE
 REVISED 4/12/10 DELETED PARCEL 1DS0213TE
 REVISED 9/1/09 COMBINED PARCELS 1DS0134 & 1DS0135, NEW SUB, OWNERSHIP, PIN

TOPO UPDATED 7/27/09
 FIELD WORK COMPLETED 6/27/03

PART OF SECTION 13, TWP 40 NORTH, RANGE 10 EAST & SECTION 18, TWP 40 NORTH, RANGE 11 EAST OF THE THIRD PRINCIPAL MERIDIAN, DUPAGE COUNTY, ILLINOIS.

PARCEL NUMBER	OWNER	TOTAL HOLDINGS	AREA TAKEN	PREVIOUS DEDICATION	REMAINDER	AREA OF EASEMENT	PURPOSE OF EASEMENT	TAX NUMBER	PROPERTY ACQUIRED BY
1DS0134	Itasca Place Condominiums	4.577 AC±	0.140 AC±	NA	4.437 AC±	NA	NA	02-13-208-001 THRU 02-13-208-140	
1DS0136TE	Karen Fahlgren, an unmarried woman and Timothy J. Chalke, an unmarried man, as joint tenants	0.873 AC±	NA	NA	NA	0.031 AC±	GRADING	03-18-101-002	
1DS0137	Church of Christ	1.134 AC±	0.008 AC± (343 SF)	NA	1.126 AC±	NA	NA	03-18-101-015	
1DS0137E			NA	NA	NA	0.042 AC±	GRADING		

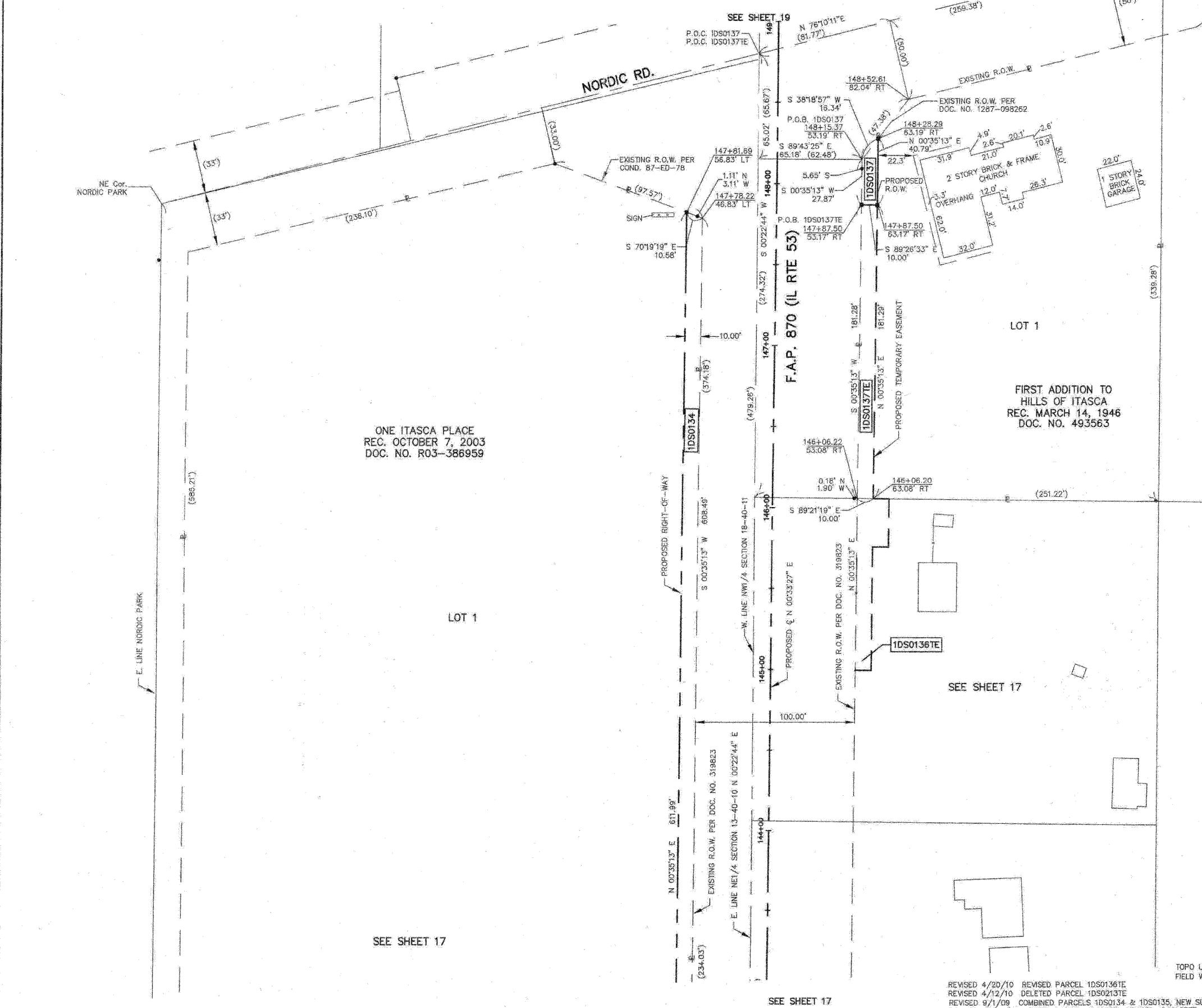

LEGEND

- SECTION LINE
- QUARTER SECTION LINE
- QUARTER, QUARTER SECTION LINE
- PLATTED LOT LINE
- PROPERTY (DEED) LINE
- APL APPARENT PROPERTY LINE
- CENTERLINE
- EXISTING RIGHT OF WAY LINE
- EXISTING EASEMENT
- PROPOSED RIGHT OF WAY LINE
- PROPOSED EASEMENT
- MEASURED DIMENSION
- RECORD DATA

IRON PIPE OR ROD FOUND
CUT CROSS FOUND OR SET
T1 T2 T3 THESE STAKES REFERENCE FOUND OR SET MONUMENTATION, SET 5/8 INCH IRON ROD FLUSH WITH THE GROUND TO THE MONUMENTATION, IDENTIFIED BY COLORED PLASTIC CAP BEARING SURVEYORS REGISTRATION NUMBER.
BT1 BT2 BT3 THESE STAKES, IN CULTIVATED AREAS, REFERENCE FOUND OR SET MONUMENTATION, BURIED 5/8 INCH ROD 20 INCHES BELOW GROUND TO THE MONUMENTATION, IDENTIFIED BY COLORED PLASTIC CAP BEARING SURVEYORS REGISTRATION NUMBER.
S STAKING OF PROPOSED RIGHT OF WAY, SET DIVISION OF HIGHWAYS SURVEY MARKER TO MONUMENT THE POSITION SHOWN, IDENTIFIED BY INSCRIPTION DATA AND SURVEYORS REGISTRATION NUMBER.
M STAKING OF PROPOSED RIGHT OF WAY IN CULTIVATED AREAS, BURIED 5/8 INCH IRON ROD 20 INCHES BELOW GROUND TO MARK FUTURE SURVEY MARKER POSITION, IDENTIFIED BY COLORED PLASTIC CAP BEARING SURVEYORS REGISTRATION NUMBER.
PERMANENT SURVEY MARKER, IDOT STD. 2135 (TO BE SET BY OTHERS)
RIGHT OF WAY STAKING PROPOSED TO BE SET

STATE OF ILLINOIS }
COUNTY OF KANE } SS

THIS IS TO CERTIFY THAT I, REJENA H. LYON, AN ILLINOIS PROFESSIONAL LAND SURVEYOR, HAVE SURVEYED THE PLAT OF HIGHWAYS SHOWN HEREON IN SECTION 24, TOWNSHIP 40 NORTH, RANGE 10 EAST, AND SECTION 19, TOWNSHIP 40 NORTH, RANGE 11 EAST OF THE THIRD PRINCIPAL MERIDIAN, DUPAGE COUNTY, THAT THE SURVEY IS TRUE AND COMPLETE AS SHOWN TO THE BEST OF MY KNOWLEDGE AND BELIEF; THAT THE PLAT CORRECTLY REPRESENTS SAID SURVEY; THAT ALL MONUMENTS FOUND AND ESTABLISHED ARE OF PERMANENT QUALITY AND OCCUPY THE POSITIONS SHOWN HEREON AND THAT THE MONUMENTS ARE SUFFICIENT TO ENABLE THE SURVEY TO BE RETRACED, MADE FOR THE DEPARTMENT OF TRANSPORTATION, STATE OF ILLINOIS. THIS PROFESSIONAL SERVICE CONFORMS TO THE CURRENT ILLINOIS MINIMUM STANDARDS FOR A BOUNDARY SURVEY FOR THAT PORTION SHOWN AS PROPOSED RIGHT-OF-WAY.

DATED AT ELGIN, ILLINOIS, THIS _____ DAY OF _____, 20____ A.D.

ILLINOIS PROFESSIONAL LAND SURVEYOR NO. 3302
ACCOUNT NO. 2-04-0052(a)

RECEIVED
APR 20 2010
PLATS & LEGALS

REJENA H. LYON
3302 PROFESSIONAL LAND SURVEYOR STATE OF ILLINOIS
ELGIN, ILLINOIS
LICENSE EXPIRES 11/30/2010

ALL BEARINGS ARE BASED ON ILLINOIS STATE PLANE COORDINATE SYSTEM NAD 83, EAST ZONE GRID.

HAMPTON, LENZINI AND RENWICK, INC.
CIVIL ENGINEERS - STRUCTURAL ENGINEERS - LAND SURVEYORS
HLR
380 SHEPARD DRIVE
ELGIN, ILLINOIS 60123
847.697.6700 www.hlrengineering.com
154-000959 ILLINOIS PROFESSIONAL DESIGN FIRM & STRUCTURAL ENGINEERING CORP.

PLAT OF HIGHWAYS
STATE OF ILLINOIS
DEPARTMENT OF TRANSPORTATION
F.A.P. 870 (IL RTE 53)

DuPAGE COUNTY PROJECT STATION SCALE: 1"=30'

SECTION JOB NO. R-91-069-00 TO STATION 149+00 SHEET 18 OF X

BUREAU OF LAND ACQUISITION
201 WEST CENTER COURT
SCHAUMBURG, ILLINOIS 60196

TOPO UPDATED 7/27/09
FIELD WORK COMPLETED 6/27/03

REVISED 4/20/10 REVISED PARCEL 1DS0136TE
REVISED 4/12/10 DELETED PARCEL 1DS02137E
REVISED 9/1/09 COMBINED PARCELS 1DS0134 & 1DS0135, NEW SUB, OWNERSHIP, PIN
REVISED 10/22/03 ADDED PARCEL 1DS0137; REVISED 1DS0137E

PART OF SECTION 13, TWP 40 NORTH, RANGE 10 EAST & SECTION 10, TWP 40 NORTH, RANGE 11 EAST OF THE THIRD PRINCIPAL MERIDIAN, DUPAGE COUNTY, ILLINOIS.

PARCEL NUMBER	OWNER	TOTAL HOLDINGS	AREA TAKEN	PREVIOUS DEDICATION	REMAINDER	AREA OF EASEMENT	PURPOSE OF EASEMENT	TAX NUMBER	PROPERTY ACQUIRED BY
1DS0138	Gerald A. Aspito and Jacquelyn J. Aspito, as joint tenants	1.352 AC±	0.048 AC ±	NA	1.304 AC±	NA	NA	02-13-200-008	
1DS0138TE			NA	NA	NA	0.033 AC±	GRADING		
1DS0139TE	Richard H. Stasch and Judith L. Stasch, in joint tenancy	0.936 AC±	NA	NA	NA	0.145 AC±	GRADING	02-13-200-013	
1DS0140	Hanmee Presbyterian Church	7.552 AC±	0.203 AC±	NA	7.349 AC±	NA	NA	03-18-100-013 pt.	
1DS0141			0.798 AC±	0.780 AC±	3.822 AC±	NA	NA		
1DS3141TE-1	AGL Investments No. 17, Limited Partnership	4.620 AC±	NA	NA	NA	0.275 AC±	GRADING	02-13-200-016 Pt.	
1DS3141TE-2			NA	NA	NA	0.185 AC±	GRADING		
1DS0223	Matyas Family Trust dated 10-14-1997	0.512 AC±	0.025 AC±	NA	0.487 AC±	NA	NA	02-13-200-014	
1DS0223TE			NA	NA	NA	0.025 AC±	GRADING		

LEGEND

SECTION CORNER
QUARTER SECTION CORNER

SECTION LINE
QUARTER SECTION LINE
QUARTER SECTION LINE
PLATTED LOT LINE
PROPERTY (DEED) LINE

APL
APPARENT PROPERTY LINE
CENTERLINE
EXISTING RIGHT OF WAY LINE
EXISTING EASEMENT
PROPOSED RIGHT OF WAY LINE
PROPOSED EASEMENT
MEASURED DIMENSION
RECORD DATA

EXISTING BUILDINGS

● IRON PIPE OR ROD FOUND
+ CUT CROSS FOUND OR SET
● T1 IRON ROD FLUSH WITH THE GROUND TO THE MONUMENTATION, SET 5/8 INCH BY COLORED PLASTIC CAP BEARING SURVEYORS REGISTRATION NUMBER.
● T2
● T3
● BT1 THESE STAKES, IN CULTIVATED AREAS, REFERENCE FOUND OR SET MONUMENTATION, BURIED 5/8 INCH ROD 20 INCHES BELOW GROUND TO THE MONUMENTATION, IDENTIFIED BY COLORED PLASTIC CAP BEARING SURVEYORS REGISTRATION NUMBER.
● BT2
● BT3
■ STAKING OF PROPOSED RIGHT OF WAY, SET DIVISION OF HIGHWAYS SURVEY MARKER TO MONUMENT THE POSITION SHOWN, IDENTIFIED BY INSCRIPTION DATA AND SURVEYORS REGISTRATION NUMBER.
■ M STAKING OF PROPOSED RIGHT OF WAY IN CULTIVATED AREAS, BURIED 5/8 INCH IRON ROD 20 INCHES BELOW GROUND TO MARK FUTURE SURVEY MARKER POSITION, IDENTIFIED BY COLORED PLASTIC CAP BEARING SURVEYORS REGISTRATION NUMBER.
⊕ PERMANENT SURVEY MARKER, IDOT STD. 2135 (TO BE SET BY OTHERS)
□ RIGHT OF WAY STAKING PROPOSED TO BE SET

STATE OF ILLINOIS }
COUNTY OF KANE }SS

THIS IS TO CERTIFY THAT I, REJENA H. LYON, AN ILLINOIS PROFESSIONAL LAND SURVEYOR, HAVE SURVEYED THE PLAT OF HIGHWAYS SHOWN HEREON IN SECTION 24, TOWNSHIP 40 NORTH, RANGE 10 EAST, AND SECTION 19, TOWNSHIP 40 NORTH, RANGE 11 EAST OF THE THIRD PRINCIPAL MERIDIAN, DUPAGE COUNTY; THAT THE SURVEY IS TRUE AND COMPLETE AS SHOWN TO THE BEST OF MY KNOWLEDGE AND BELIEF; THAT THE PLAT CORRECTLY REPRESENTS SAID SURVEY; THAT ALL MONUMENTS FOUND AND ESTABLISHED ARE OF PERMANENT QUALITY AND OCCUPY THE POSITIONS SHOWN HEREON AND THAT THE MONUMENTS ARE SUFFICIENT TO ENABLE THE SURVEY TO BE RETRACED, MADE FOR THE DEPARTMENT OF TRANSPORTATION, STATE OF ILLINOIS. THIS PROFESSIONAL SERVICE CONFORMS TO THE CURRENT ILLINOIS MINIMUM STANDARDS FOR A BOUNDARY SURVEY FOR THAT PORTION SHOWN AS PROPOSED RIGHT-OF-WAY.

DATED AT ELGIN, ILLINOIS, THIS _____ DAY OF _____, 20__ A.D.

ILLINOIS PROFESSIONAL LAND SURVEYOR NO. 3302
ACCOUNT NO. 2-04-0052(a)

REJENA H. LYON
3302 PROFESSIONAL LAND SURVEYOR STATE OF ILLINOIS
ELGIN, ILLINOIS
LICENSE EXPIRES 1/30/2010

ALL BEARINGS ARE BASED ON ILLINOIS STATE PLANE COORDINATE SYSTEM NAD 83, EAST ZONE GRID.

TOPO UPDATED 7/27/09
FIELD WORK COMPLETED 6/27/03

HAMPTON, LENZINI AND RENWICK, INC.
CIVIL ENGINEERS • STRUCTURAL ENGINEERS • LAND SURVEYORS
ELR
380 SHEPARD DRIVE
ELGIN, ILLINOIS 60123
847.697.6700 www.hirengineering.com
184.000959
ILLINOIS PROFESSIONAL DESIGN FIRM & STRUCTURAL ENGINEERING CORP.

PLAT OF HIGHWAYS
STATE OF ILLINOIS
DEPARTMENT OF TRANSPORTATION
F.A.P. 870 (IL RTE 53)

DUPAGE COUNTY SECTION
PROJECT JOB NO. R-91-069-00
STATION 148+00 TO STATION 155+00
SCALE: 1"=40' SHEET 19 OF X

BUREAU OF LAND ACQUISITION
201 WEST CENTER COURT
SCHAUMBURG, ILLINOIS 60196

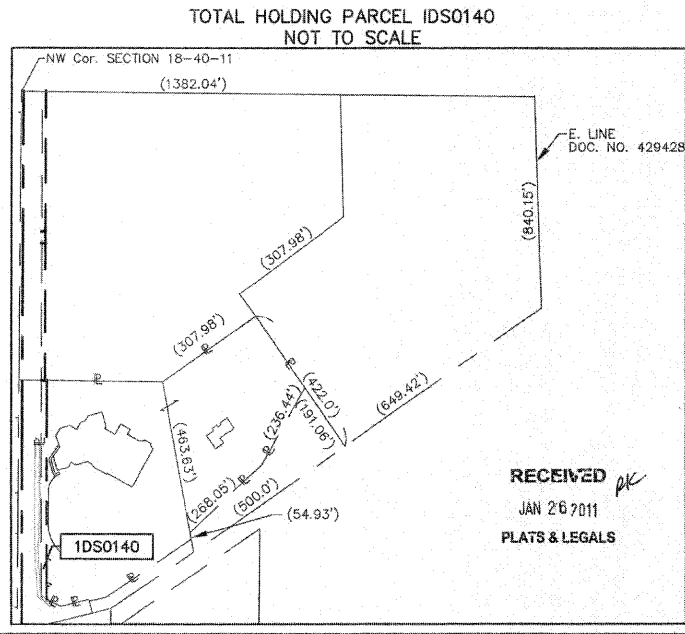
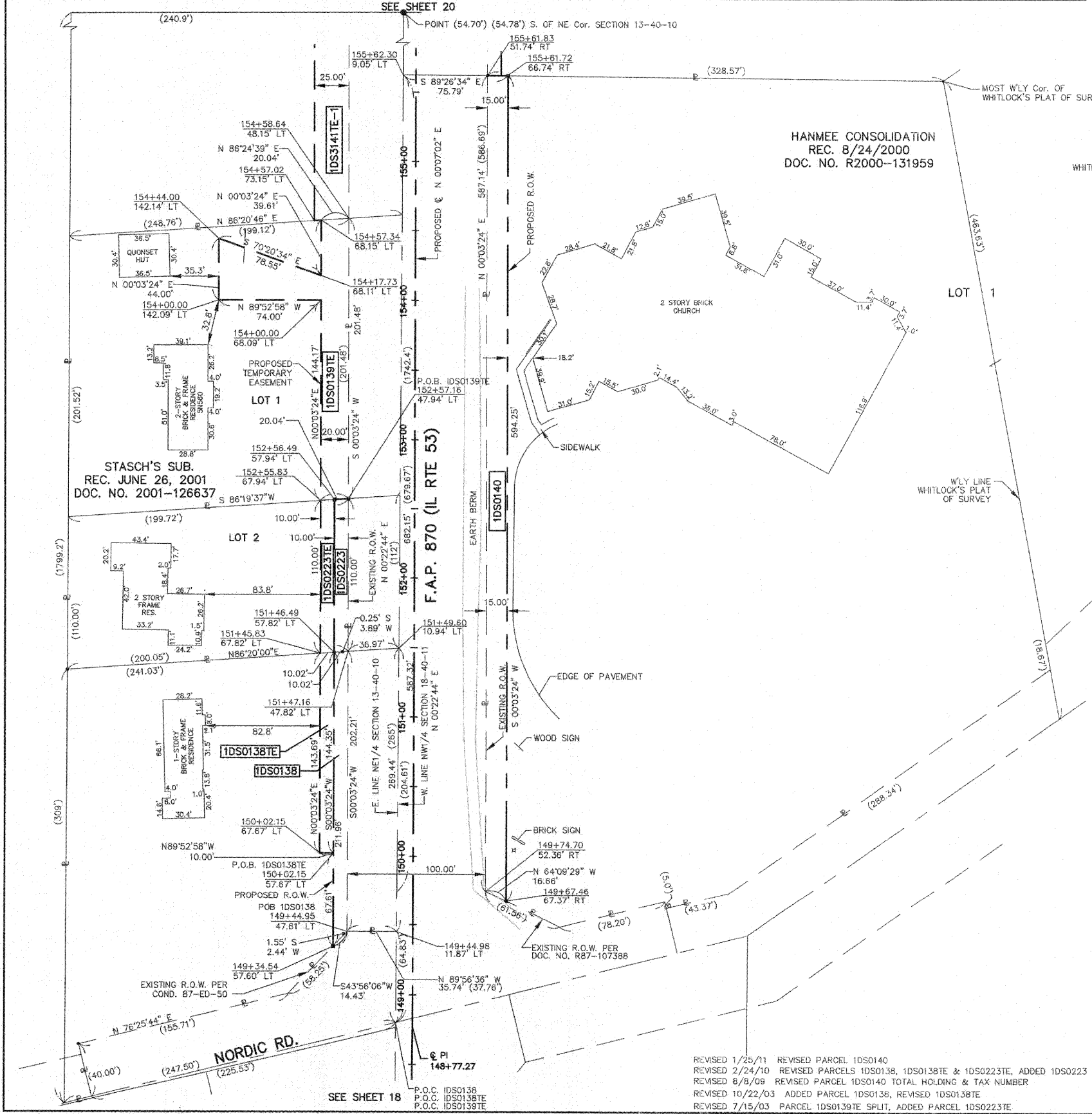

F.A.P. 870 (IL RTE 53)

DUPAGE COUNTY

JOB NO. R-91-069-00

PART OF SECTION 13, TWP 40 NORTH, RANGE 10 EAST & SECTION 18, TWP 40 NORTH, RANGE 11 EAST OF THE THIRD PRINCIPAL MERIDIAN, DUPAGE COUNTY, ILLINOIS.

PARCEL NUMBER	OWNER	TOTAL HOLDINGS	AREA TAKEN	PREVIOUS DEDICATION	REMAINDER	AREA OF EASEMENT	PURPOSE OF EASEMENT	TAX NUMBER	PROPERTY ACQUIRED BY
1DS0141			0.798 AC±	0.760 AC±	3.822 AC±	NA	NA		
1DS3141TE-1	AGL Investments No. 17 Limited Partnership	4.620 AC±	NA	NA	NA	0.275 AC±	GRADING	02-13-200-016 PL	
1DS3141TE-2			NA	NA	NA	0.185 AC±	GRADING		
1DS0142 DED-A			0.007 AC(320SF)*	NA	18.738 AC±	NA	NA	03-18-100-017	R2006-244468
1DS0142 DED-B			0.016 AC±*	NA	NA	NA	NA	03-18-100-016	
1DS3142TE-1	Itasca Park District, a Municipal Corporation	18.738 AC±	NA	NA	NA	0.086 AC±	GRADING	03-18-100-017	R2009-106535
1DS3142TE-2			NA	NA	NA	0.746 AC±	GRADING & DRIVE	03-18-100-016 & 017	
1DS0143PE	Village of Itasca	1.853 AC±	NA	NA	NA	0.007 AC± (298 SF)	BRIDGE	02-13-200-015	R2007-114323
1DS0143TE			NA	NA	NA	0.185 AC±	GRADING	02-13-200-015	R2007-114324

* AREA TO BE ACQUIRED BY DEDICATION ONLY

LEGEND

SECTION CORNER
QUARTER SECTION CORNER

SECTION LINE
QUARTER SECTION LINE
QUARTER, QUARTER SECTION LINE
PLATTED LOT LINE
PROPERTY (DEED) LINE

APL
APPARENT PROPERTY LINE
CENTERLINE
EXISTING RIGHT OF WAY LINE
EXISTING EASEMENT
PROPOSED RIGHT OF WAY LINE
PROPOSED EASEMENT
MEASURED DIMENSION
RECORD DATA

EXISTING BUILDINGS

IRON PIPE OR ROD FOUND
CUT CROSS FOUND OR SET

PK MAIL FOUND OR SET
5/8" REBAR SET

THESE STAKES REFERENCE FOUND OR SET MONUMENTATION, SET 5/8 INCH IRON ROD FLUSH WITH THE GROUND TO THE MONUMENTATION, IDENTIFIED BY COLORED PLASTIC CAP BEARING SURVEYORS REGISTRATION NUMBER.

THESE STAKES, IN CULTIVATED AREAS, REFERENCE FOUND OR SET MONUMENTATION, BURIED 5/8 INCH ROD 20 INCHES BELOW GROUND TO THE MONUMENTATION, IDENTIFIED BY COLORED PLASTIC CAP BEARING SURVEYORS REGISTRATION NUMBER.

STAKING OF PROPOSED RIGHT OF WAY, SET DIVISION OF HIGHWAYS SURVEY MARKER TO MONUMENT THE POSITION SHOWN, IDENTIFIED BY INSCRIPTION DATA AND SURVEYORS REGISTRATION NUMBER.

STAKING OF PROPOSED RIGHT OF WAY IN CULTIVATED AREAS, BURIED 5/8 INCH IRON ROD 20 INCHES BELOW GROUND TO MARK FUTURE SURVEY MARKER POSITION, IDENTIFIED BY COLORED PLASTIC CAP BEARING SURVEYORS REGISTRATION NUMBER.

PERMANENT SURVEY MARKER, IDOT STD. 2135 (TO BE SET BY OTHERS)

RIGHT OF WAY STAKING PROPOSED TO BE SET

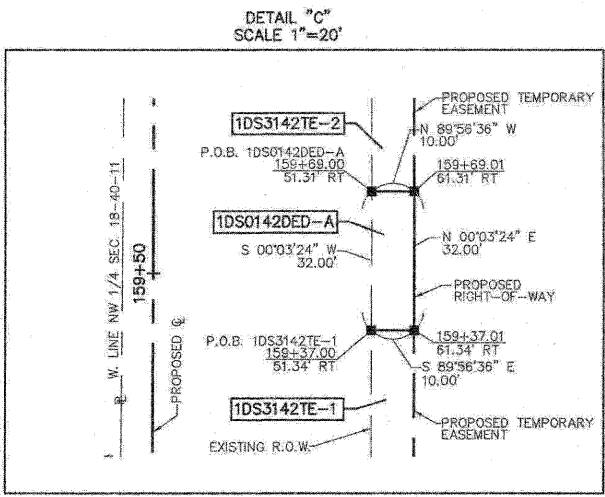
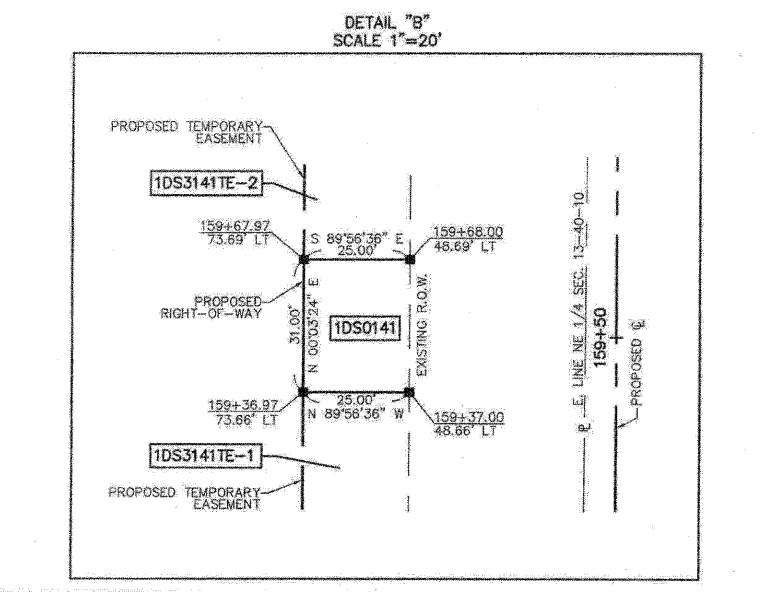
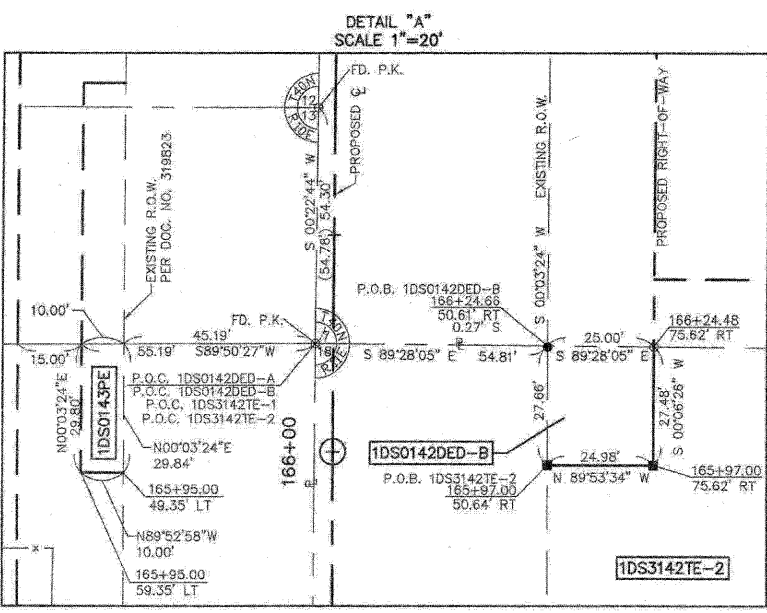
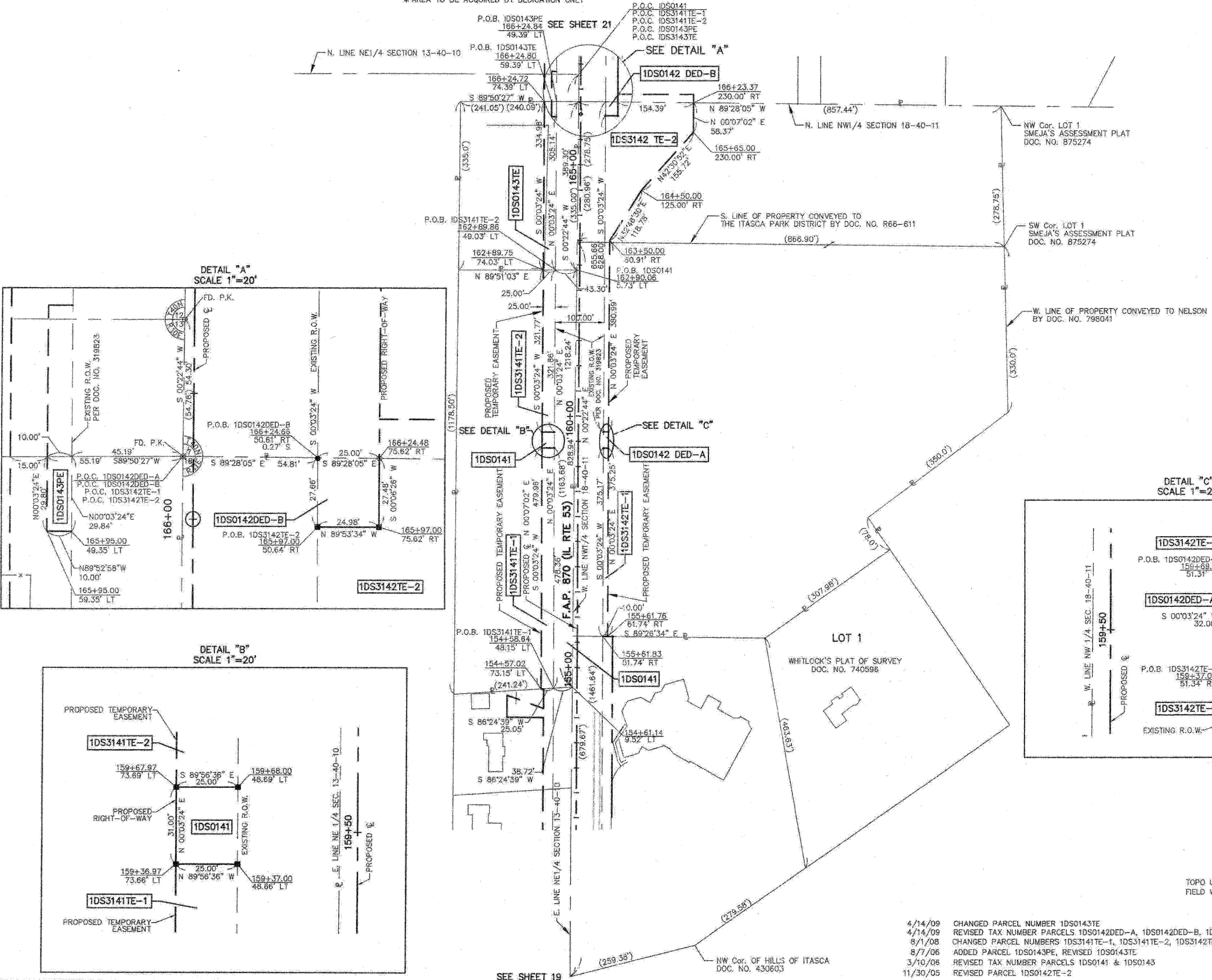

STATE OF ILLINOIS)
COUNTY OF KANE)

THIS IS TO CERTIFY THAT I, REJENA H. LYON, AN ILLINOIS PROFESSIONAL LAND SURVEYOR, HAVE SURVEYED THE PLAT OF HIGHWAYS SHOWN HEREON IN SECTION 24, TOWNSHIP 40 NORTH, RANGE 10 EAST, AND SECTION 19, TOWNSHIP 40 NORTH, RANGE 11 EAST OF THE THIRD PRINCIPAL MERIDIAN, DUPAGE COUNTY, THAT THE SURVEY IS TRUE AND COMPLETE AS SHOWN TO THE BEST OF MY KNOWLEDGE AND BELIEF; THAT THE PLAT CORRECTLY REPRESENTS SAID SURVEY; THAT ALL MONUMENTS FOUND AND ESTABLISHED ARE OF PERMANENT QUALITY AND OCCUPY THE POSITIONS SHOWN HEREON AND THAT THE MONUMENTS ARE SUFFICIENT TO ENABLE THE SURVEY TO BE RETRACED, MADE FOR THE DEPARTMENT OF TRANSPORTATION, STATE OF ILLINOIS. THIS PROFESSIONAL SERVICE CONFORMS TO THE CURRENT ILLINOIS MINIMUM STANDARDS FOR A BOUNDARY SURVEY FOR THAT PORTION SHOWN AS PROPOSED RIGHT-OF-WAY.

DATED AT ELGIN, ILLINOIS, THIS _____ DAY OF _____, 20__ A.D.

ILLINOIS PROFESSIONAL LAND SURVEYOR NO. 3302
ACCOUNT NO. 2-04-0652(a)

REJENA H. LYON
3302 PROFESSIONAL LAND SURVEYOR STATE OF ILLINOIS
ELGIN, ILLINOIS
LICENSE EXPIRES 11/30/2010

ALL BEARINGS ARE BASED ON ILLINOIS STATE PLANE COORDINATE SYSTEM NAD 83, EAST ZONE GRID.

RECEIVED
SEP 02 2009
PLATS & LEGALS

HAMPTON, LENZINI AND RENWICK, INC.
CIVIL ENGINEERS - STRUCTURAL ENGINEERS - LAND SURVEYORS
ELGIN, ILLINOIS 60123
847.697.6700 www.hlrengineering.com

PARCEL NUMBER	OWNER	TOTAL HOLDINGS	AREA TAKEN	PREVIOUS DEDICATION	REMAINDER	AREA OF EASEMENT	PURPOSE OF EASEMENT	TAX NUMBER	PROPERTY ACQUIRED BY
1DS2144PE	Chicago Title Land Trust, as Trustee under the provisions of a Trust Agreement dated the 1st day of November 1970 known as Trust Number 36203	2.966 AC±	NA	NA	NA	0.014 AC±	BRIDGE	02-12-404-004	R2007-114325
1DS3144TE			NA	NA	NA	0.075 AC±	GRADING		R2009-083351
1DS0145	Spring Lake L.L.C., an Illinois Limited Liability Company	4.079 AC±	0.271 AC±	NA	3.808 AC±	NA	NA	03-07-301-013	R2007-036112
1DS3145TE			NA	NA	NA	0.057 AC±	DRIVEWAY		R2009-061372
1DS0147	First American Bank, as Trustee under Trust No. F89-167, dated December 1, 1989	0.225 AC±	0.004 AC (183 SF)±	NA	0.221 AC±	NA	NA	02-12-405-074	COND. 08ED000138

LEGEND

- SECTION CORNER
- QUARTER SECTION CORNER
- SECTION LINE
- QUARTER SECTION LINE
- QUARTER QUARTER SECTION LINE
- PLATTED LOT LINE
- PROPERTY (DEED) LINE
- API APPARENT PROPERTY LINE
- CENTERLINE
- EXISTING RIGHT OF WAY LINE
- EXISTING EASEMENT
- PROPOSED RIGHT OF WAY LINE
- PROPOSED EASEMENT
- MEASURED DIMENSION RECORD DATA
- EXISTING BUILDINGS
- IRON PIPE OR ROD FOUND
- CUT CROSS FOUND OR SET
- THESE STAKES FOUND OR SET MONUMENTATION, SET 5/8 INCH IRON ROD FLUSH WITH THE GROUND TO THE MONUMENTATION, IDENTIFIED BY COLORED PLASTIC CAP BEARING SURVEYORS REGISTRATION NUMBER.
- THESE STAKES, IN CULTIVATED AREAS, REFERENCE FOUND OR SET MONUMENTATION, BURIED 5/8 INCH ROD 20 INCHES BELOW GROUND TO THE MONUMENTATION, IDENTIFIED BY COLORED PLASTIC CAP BEARING SURVEYORS REGISTRATION NUMBER.
- STAKING OF PROPOSED RIGHT OF WAY, SET DIVISION OF HIGHWAYS SURVEY MARKER TO MONUMENT THE POSITION SHOWN, IDENTIFIED BY INSCRIPTION DATA AND SURVEYORS REGISTRATION NUMBER.
- STAKING OF PROPOSED RIGHT OF WAY IN CULTIVATED AREAS, BURIED 5/8 INCH IRON ROD 20 INCHES BELOW GROUND TO MARK FUTURE SURVEY MARKER POSITION, IDENTIFIED BY COLORED PLASTIC CAP BEARING SURVEYORS REGISTRATION NUMBER.
- PERMANENT SURVEY MARKER, IDOT STD. 2135 (TO BE SET BY OTHERS)
- RIGHT OF WAY STAKING PROPOSED TO BE SET

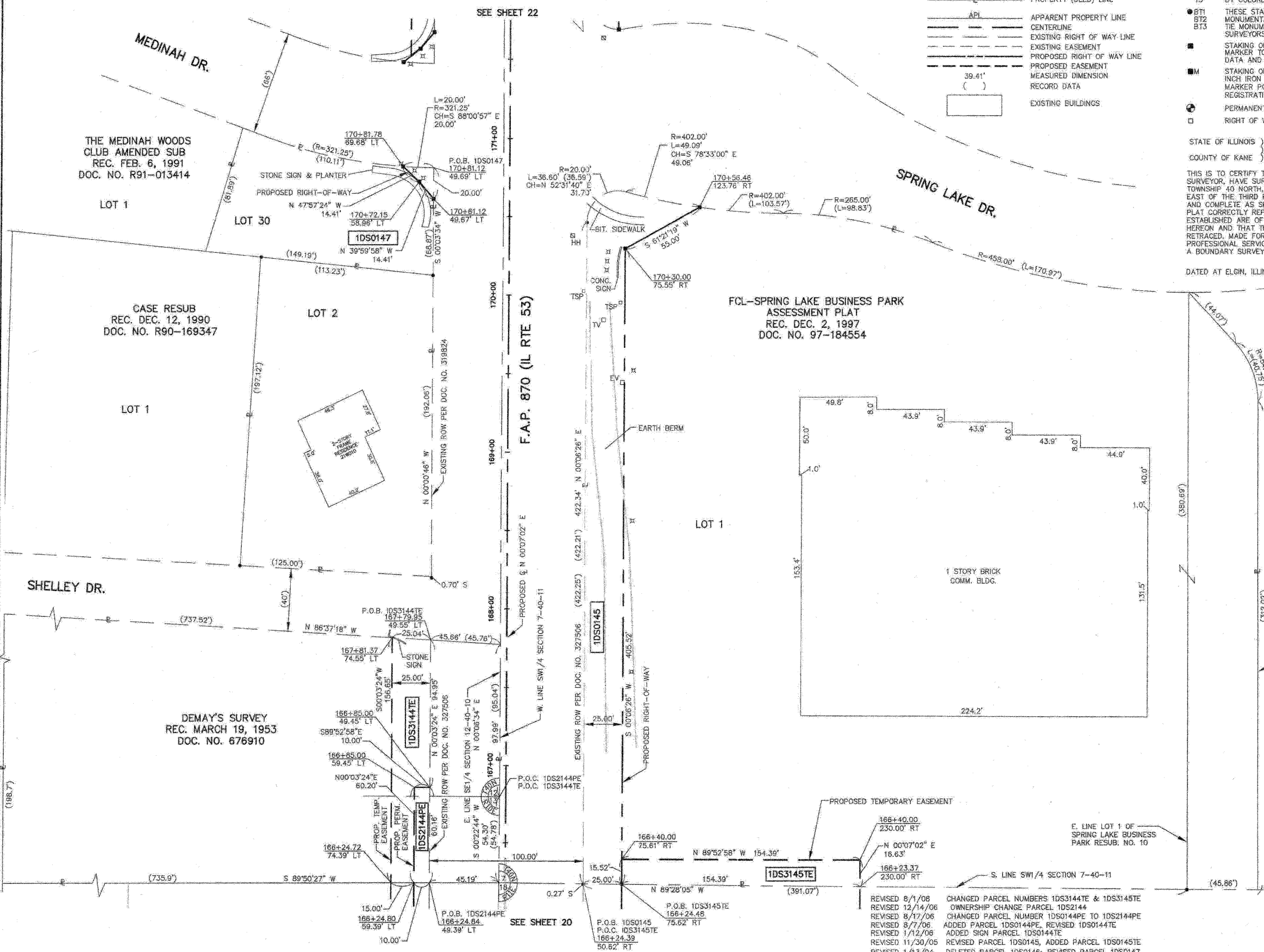

STATE OF ILLINOIS }
 COUNTY OF KANE }
 THIS IS TO CERTIFY THAT I, REJENA H. LYON, AN ILLINOIS PROFESSIONAL LAND SURVEYOR, HAVE SURVEYED THE PLAT OF HIGHWAYS SHOWN HEREON IN SECTION 24, TOWNSHIP 40 NORTH, RANGE 10 EAST, AND SECTION 19, TOWNSHIP 40 NORTH, RANGE 11 EAST OF THE THIRD PRINCIPAL MERIDIAN, DUPAGE COUNTY; THAT THE SURVEY IS TRUE AND COMPLETE AS SHOWN TO THE BEST OF MY KNOWLEDGE AND BELIEF; THAT THE PLAT CORRECTLY REPRESENTS SAID SURVEY; THAT ALL MONUMENTS FOUND AND ESTABLISHED ARE OF PERMANENT QUALITY AND OCCUPY THE POSITIONS SHOWN HEREON AND THAT THE MONUMENTS ARE SUFFICIENT TO ENABLE THE SURVEY TO BE RETRACED, MADE FOR THE DEPARTMENT OF TRANSPORTATION, STATE OF ILLINOIS. THIS PROFESSIONAL SERVICE CONFORMS TO THE CURRENT ILLINOIS MINIMUM STANDARDS FOR A BOUNDARY SURVEY FOR THAT PORTION SHOWN AS PROPOSED RIGHT-OF-WAY.

DATED AT ELGIN, ILLINOIS, THIS _____ DAY OF _____, 20__ A.D.
 ILLINOIS PROFESSIONAL LAND SURVEYOR NO. 3302
 ACCOUNT NO. 2-04-0052(a)

 LICENSE EXPIRES 11/30/2016

ALL BEARINGS ARE BASED ON ILLINOIS STATE PLANE COORDINATE SYSTEM NAD 83, EAST ZONE GRID.

RECEIVED
 SEP 02 2008
 PLATS & LEGALS

TOPO UPDATED 7/27/09
 FIELD WORK COMPLETED 6/27/03

HAMPTON, LENZINI AND RENWICK, INC.
 CIVIL ENGINEERS - STRUCTURAL ENGINEERS - LAND SURVEYORS

 380 SHEPARD DRIVE
 ELGIN, ILLINOIS 60123
 847.697.6700 www.hlrengineering.com
 184.000599
 ILLINOIS PROFESSIONAL DESIGN FIRM & STRUCTURAL ENGINEERING CORP.

PLAT OF HIGHWAYS
 STATE OF ILLINOIS
 DEPARTMENT OF TRANSPORTATION
 F.A.P. 870 (IL RTE 53)
 DUPAGE COUNTY SECTION
 PROJECT 166+00 JOB NO. R-91-069-00
 STATION 171+00 TO STATION 171+00
 SCALE: 1"=30' SHEET 21 OF X
BUREAU OF LAND ACQUISITION
 201 WEST CENTER COURT
 SCHAMBURG, ILLINOIS 60196

PART OF SECTION 12, TWP 40 NORTH, RANGE 10 EAST & SECTION 7, TWP 40 NORTH, RANGE 11 EAST OF THE THIRD PRINCIPAL MERIDIAN, DUPAGE COUNTY, ILLINOIS.

PARCEL NUMBER	OWNER	TOTAL HOLDINGS	AREA TAKEN	PREVIOUS DEDICATION	REMAINDER	AREA OF EASEMENT	PURPOSE OF EASEMENT	TAX NUMBER	PROPERTY ACQUIRED BY
1DS0148	Medinah Woods Club Townhome Association, Inc. and Medinah Woods Club Homeowners Association, an Illinois not-for-profit corporation each to an undivided 1/2 interest	0.401 AC±	0.004 AC (182 SF)±	NA	0.397 AC±	NA	NA	02-12-405-155	
1DS0148TE			NA	NA	NA	0.049 AC±	GRADING		
1DS0149	National Safety Council, a Federally Chartered not-for-profit corporation	8.034 AC±	0.161 AC±	NA	7.873 AC±	NA	NA	03-07-302-004	R2007-011085
1DS0150	Medinah Woods Club Townhome Association, Inc.	0.668 AC±	0.187 AC±	NA	0.481 AC±	NA	NA	02-12-405-151(pt)	
1DS0151	Spring Lake Business Park Association, an Illinois not-for-profit corporation	5.343 AC±	0.126 AC±	NA	5.217 AC±	NA	NA	03-07-302-003	
1DS0198	HSBC Mortgage Corporation (USA)	0.116 AC±	0.003 AC (142 SF)±	NA	0.113 AC±	NA	NA	02-12-405-134	
1DS0199TE	Medinah Woods Club Townhome Association, Inc. and Medinah Woods Club Homeowners Association, an Illinois not-for-profit corporation each to an undivided 1/2 interest	0.609 AC±	NA	NA	NA	0.015 AC±	GRADING	02-12-405-151(pt)	

LEGEND

SECTION CORNER
QUARTER SECTION CORNER

SECTION LINE
QUARTER SECTION LINE
QUARTER, QUARTER SECTION LINE
PLATTED LOT LINE
PROPERTY (DEED) LINE

APL
APPARENT PROPERTY LINE
CENTERLINE
EXISTING RIGHT OF WAY LINE
EXISTING EASEMENT
PROPOSED RIGHT OF WAY LINE
PROPOSED EASEMENT
MEASURED DIMENSION
RECORD DATA

EXISTING BUILDINGS

IRON PIPE OR ROD FOUND
CUT CROSS FOUND OR SET
PK NAIL FOUND OR SET
5/8" REBAR SET

T1, T2, T3: THESE STAKES REFERENCE FOUND OR SET MONUMENTATION, SET 5/8 INCH IRON ROD FLUSH WITH THE GROUND TO TIE MONUMENTATION, IDENTIFIED BY COLORED PLASTIC CAP BEARING SURVEYORS REGISTRATION NUMBER.

BT1, BT2, BT3: THESE STAKES, IN CULTIVATED AREAS, REFERENCE FOUND OR SET MONUMENTATION, BURIED 5/8 INCH ROD 20 INCHES BELOW GROUND TO TIE MONUMENTATION, IDENTIFIED BY COLORED PLASTIC CAP BEARING SURVEYORS REGISTRATION NUMBER.

STAKING OF PROPOSED RIGHT OF WAY, SET DIVISION OF HIGHWAYS SURVEY MARKER TO MONUMENT THE POSITION SHOWN, IDENTIFIED BY INSCRIPTION DATA AND SURVEYORS REGISTRATION NUMBER.

STAKING OF PROPOSED RIGHT OF WAY IN CULTIVATED AREAS, BURIED 5/8 INCH IRON ROD 20 INCHES BELOW GROUND TO MARK FUTURE SURVEY MARKER POSITION, IDENTIFIED BY COLORED PLASTIC CAP BEARING SURVEYORS REGISTRATION NUMBER.

PERMANENT SURVEY MARKER, 1/2" STD. 2135 (TO BE SET BY OTHERS)

RIGHT OF WAY STAKING PROPOSED TO BE SET

LINE	DISTANCE	CURVE	ARC	RADIUS
L1	56.69'	C1	75.88'	222.00'
L2	50.00'	C2	70.84'	142.00'
L3	98.61'	C3	37.89'	285.00'
L4	23.15'	C4	140.78'	333.00'
L5	4.74'	C5	239.33'	267.00'
L6	82.17'	C6	47.12'	333.00'
L7	19.21'	C7	183.17'	1129.61'
L8	26.00'	C8	91.16'	262.00'
L9	32.39'	C9	35.77'	20.00'
L10	29.15'	C10	35.06'	20.00'
L11	82.94'			
L12	56.08'			
L13	36.77'			
L14	33.53'			
L15	42.76'			
L16	55.04'			
L17	29.27'			
L18	49.25'			
L19	85.48'			
L20	31.62'			
L21	10.82'			
L22	24.17'			
L23	24.21'			
L24	20.52'			

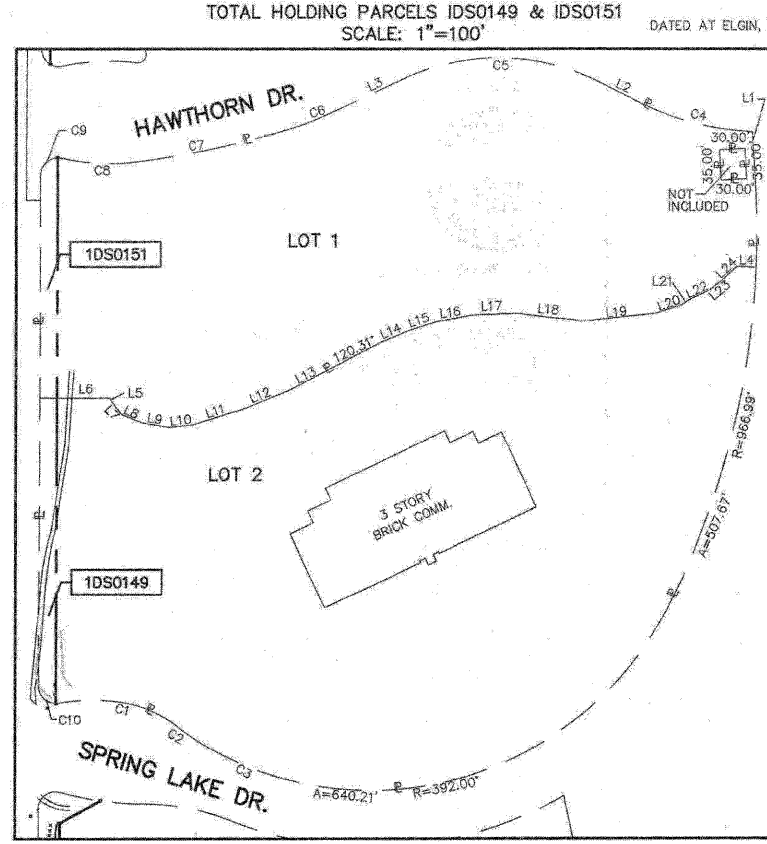
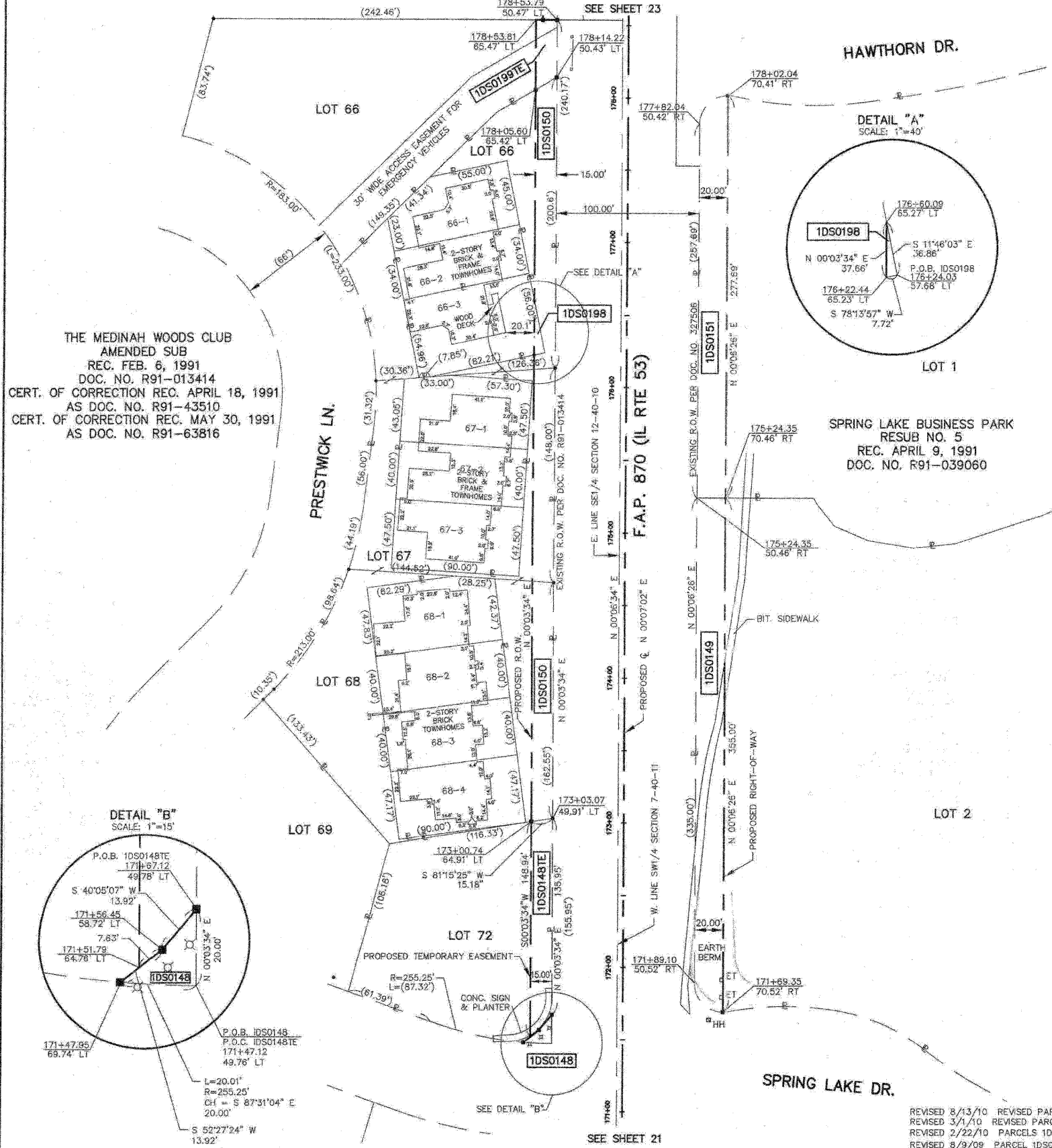

THE MEDINAH WOODS CLUB
AMENDED SUB
REC. FEB. 6, 1991
DOC. NO. R91-013414
CERT. OF CORRECTION REC. APRIL 18, 1991
AS DOC. NO. R91-43510
CERT. OF CORRECTION REC. MAY 30, 1991
AS DOC. NO. R91-63816

SPRING LAKE BUSINESS PARK
RESUB NO. 5
REC. APRIL 9, 1991
DOC. NO. R91-039060

THIS IS TO CERTIFY THAT I, REJENA H. LYON, AN ILLINOIS PROFESSIONAL LAND SURVEYOR, HAVE SURVEYED THE PLAT OF HIGHWAYS SHOWN HEREON IN SECTION 24, TOWNSHIP 40 NORTH, RANGE 10 EAST, AND SECTION 19, TOWNSHIP 40 NORTH, RANGE 11 EAST OF THE THIRD PRINCIPAL MERIDIAN, DUPAGE COUNTY; THAT THE SURVEY IS TRUE AND COMPLETE AS SHOWN TO THE BEST OF MY KNOWLEDGE AND BELIEF; THAT THE PLAT CORRECTLY REPRESENTS SAID SURVEY; THAT ALL MONUMENTS FOUND AND ESTABLISHED ARE OF PERMANENT QUALITY AND OCCUPY THE POSITIONS SHOWN HEREON AND THAT THE MONUMENTS ARE SUFFICIENT TO ENABLE THE SURVEY TO BE RETRACED, MADE FOR THE DEPARTMENT OF TRANSPORTATION, STATE OF ILLINOIS. THIS PROFESSIONAL SERVICE CONFORMS TO THE CURRENT ILLINOIS MINIMUM STANDARDS FOR A BOUNDARY SURVEY FOR THAT PORTION SHOWN AS PROPOSED RIGHT-OF-WAY.

DATED AT ELGIN, ILLINOIS, THIS _____ DAY OF _____, 20____ A.D.

ILLINOIS PROFESSIONAL LAND SURVEYOR NO. 3302
ACCOUNT NO. 2-04-0052(a)

RECEIVED
JUN 13 2010
PLATS & LEGALS

REJENA H. LYON
3302
PROFESSIONAL
LAND
SURVEYOR
STATE OF
ILLINOIS
ELGIN, ILLINOIS

LICENSE EXPIRES 11/30/2010

ALL BEARINGS ARE BASED ON ILLINOIS STATE PLANE COORDINATE SYSTEM NAD 83, EAST ZONE GRID.

TOPO UPDATED 7/27/09
FIELD WORK COMPLETED 6/27/03

HAMPTON, LENZINI AND RENWICK, INC.
CIVIL ENGINEERS • STRUCTURAL ENGINEERS • LAND SURVEYORS
380 SHEPARD DRIVE
ELGIN, ILLINOIS 60123
847.697.8700 www.hlrengineering.com

HLR

184.000889
ILLINOIS PROFESSIONAL DESIGN FIRM & STRUCTURAL ENGINEERING CORP.

PLAT OF HIGHWAYS
STATE OF ILLINOIS
DEPARTMENT OF TRANSPORTATION
F.A.P. 870 (IL RTE 53)

DuPAGE COUNTY SECTION
PROJECT JOB NO. R-91-069-00
STATION 171+00 TO STATION 178+50
SCALE: 1"=40' SHEET 22 OF X

BUREAU OF LAND ACQUISITION
201 WEST CENTER COURT
SCHAUMBURG, ILLINOIS 60196

REVISED 8/13/10 REVISED PARCEL 1DS0198 OWNERSHIP CHANGE
REVISED 3/1/10 REVISED PARCELS 1DS0150TE & 1DS0198TE TO FEE TAKES
REVISED 2/22/10 PARCELS 1DS0148 & 1DS0199TE OWNERSHIP CHANGES
REVISED 8/3/09 PARCEL 1DS0198TE OWNERSHIP CHANGE; PARCEL 1DS0150TE TAX NUMBER CHANGE
REVISED 1/13/04 REVISED PARCEL 1DS0148 & ADDED TE; CHANGED PARCELS 1DS0150, 1DS0198 & 1DS0199 TO TE'S

PART OF SECTION 12, TWP 40 NORTH, RANGE 10 EAST & PART OF SECTION 7, TWP 40 NORTH, RANGE 11 EAST OF THE THIRD PRINCIPAL MERIDIAN, DUPAGE COUNTY, ILLINOIS.

PARCEL NUMBER	OWNER	TOTAL HOLDINGS	AREA TAKEN	PREVIOUS DEDICATION	REMAINDER	AREA OF EASEMENT	PURPOSE OF EASEMENT	TAX NUMBER	PROPERTY ACQUIRED BY
1DS0150	Medinah Woods Club Townhome Association, Inc.	0.668 AC±	0.187 AC±	NA	0.481 AC±	NA	NA	02-12-405-151(p)	
1DS0151	Spring Lake Business Park Association, an Illinois not-for-profit corporation	5.343 AC±	0.126 AC±	NA	5.217 AC±	NA	NA	03-07-302-003	
1DS0152	Keith Graff	1.959 AC±	0.081 AC±	NA	1.878 AC±	NA	NA	02-12-402-020	
1DS0152TE			NA	NA	0.002 AC (70 SF)±	DRIVE			
1DS0153	Harvey O.Huebner and Leona M. Huebner, husband and wife, in joint tenancy	0.786 AC±	0.042 AC±	NA	0.744 AC±	NA	NA	02-12-402-017	
1DS0199TE	Medinah Woods Club Townhome Association, Inc. and Medinah Woods Club Homeowners Association, an Illinois not-for-profit corporation each to an undivided 1/3 interest	0.609 AC±	NA	NA	NA	0.015 AC±	GRADING	02-12-405-151(p)	
1DS0214	Spring Lake Business Park Association, an Illinois not-for-profit corporation	0.478 AC±	0.084 AC±	NA	0.394 AC±	NA	NA	03-07-303-001	

LEGEND

- SECTION CORNER
- QUARTER SECTION CORNER
- SECTION LINE
- QUARTER SECTION LINE
- QUARTER, QUARTER SECTION LINE
- PLATTED LOT LINE
- PROPERTY (DEED) LINE
- APL APPARENT PROPERTY LINE
- CENTERLINE
- EXISTING RIGHT OF WAY LINE
- EXISTING EASEMENT
- PROPOSED RIGHT OF WAY LINE
- PROPOSED EASEMENT
- MEASURED DIMENSION
- RECORD DATA

IRON PIPE OR ROD FOUND @ PK NAIL FOUND OR SET
 CUT CROSS FOUND OR SET 5/8" REBAR SET
 THESE STAKES REFERENCE FOUND OR SET MONUMENTATION, SET 5/8" IRON ROD FLUSH WITH THE GROUND TO THE MONUMENTATION, IDENTIFIED BY COLORED PLASTIC CAP BEARING SURVEYORS REGISTRATION NUMBER.
 THESE STAKES, IN CULTIVATED AREAS, REFERENCE FOUND OR SET MONUMENTATION, BURIED 5/8" IRON ROD 20 INCHES BELOW GROUND TO THE MONUMENTATION, IDENTIFIED BY COLORED PLASTIC CAP BEARING SURVEYORS REGISTRATION NUMBER.
 STAKING OF PROPOSED RIGHT OF WAY SET DIVISION OF HIGHWAYS SURVEY MARKER TO MONUMENT THE POSITION SHOWN, IDENTIFIED BY INSCRIPTION DATA AND SURVEYORS REGISTRATION NUMBER.
 STAKING OF PROPOSED RIGHT OF WAY IN CULTIVATED AREAS, BURIED 5/8" IRON ROD 20 INCHES BELOW GROUND TO MARK FUTURE SURVEY MARKER POSITION, IDENTIFIED BY COLORED PLASTIC CAP BEARING SURVEYORS REGISTRATION NUMBER.
 PERMANENT SURVEY MARKER, IDOT STD. 2135 (TO BE SET BY OTHERS)
 RIGHT OF WAY STAKING PROPOSED TO BE SET

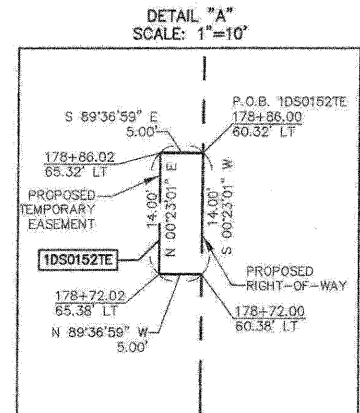
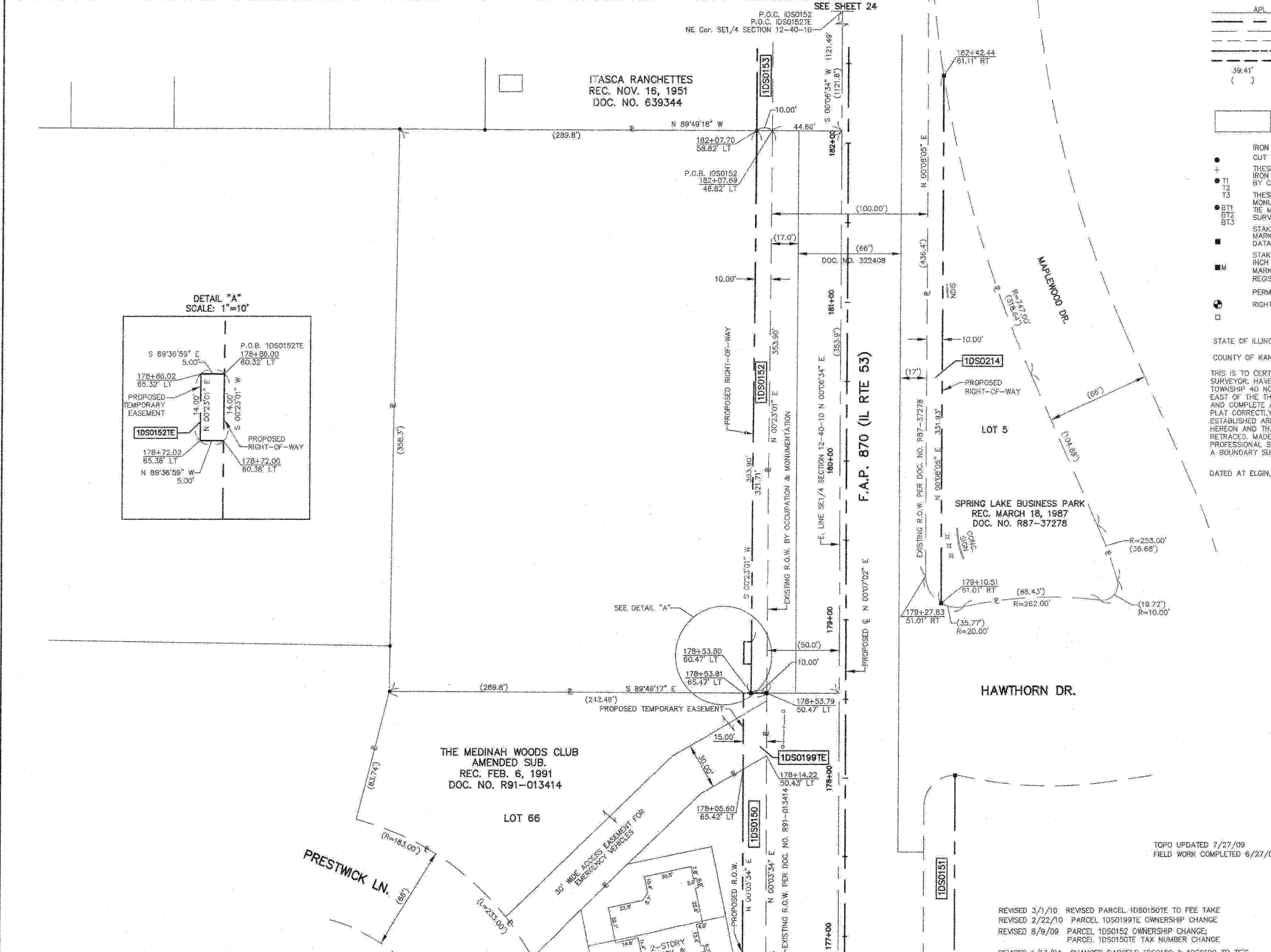

STATE OF ILLINOIS }
 COUNTY OF KANE }

THIS IS TO CERTIFY THAT I, REJENA H. LYON, AN ILLINOIS PROFESSIONAL LAND SURVEYOR, HAVE SURVEYED THE PLAT OF HIGHWAYS SHOWN HEREON IN SECTION 24, TOWNSHIP 40 NORTH, RANGE 10 EAST, AND SECTION 19, TOWNSHIP 40 NORTH, RANGE 11 EAST OF THE THIRD PRINCIPAL MERIDIAN, DUPAGE COUNTY; THAT THE SURVEY IS TRUE AND COMPLETE AS SHOWN TO THE BEST OF MY KNOWLEDGE AND BELIEF; THAT THE PLAT CORRECTLY REPRESENTS SAID SURVEY; THAT ALL MONUMENTS FOUND AND ESTABLISHED ARE OF PERMANENT QUALITY AND OCCUPY THE POSITIONS SHOWN HEREON AND THAT THE MONUMENTS ARE SUFFICIENT TO ENABLE THE SURVEY TO BE RETRACED, MADE FOR THE DEPARTMENT OF TRANSPORTATION, STATE OF ILLINOIS. THIS PROFESSIONAL SERVICE CONFORMS TO THE CURRENT ILLINOIS MINIMUM STANDARDS FOR A BOUNDARY SURVEY FOR THAT PORTION SHOWN AS PROPOSED RIGHT-OF-WAY.

DATED AT ELGIN, ILLINOIS, THIS ____ DAY OF _____, 20__ A.D.

ILLINOIS PROFESSIONAL LAND SURVEYOR NO. 3302
 ACCOUNT NO. 2-04-0052(d)

RECEIVED
 MAR 01 2010
 PLATS & LEGALS

REJENA H. LYON
 3302
 PROFESSIONAL
 LAND
 SURVEYOR
 STATE OF
 ILLINOIS
 ELGIN, ILLINOIS

LICENSE EXPIRES 11/30/2010

ALL BEARINGS ARE BASED ON ILLINOIS STATE PLANE COORDINATE SYSTEM NAD 83, EAST ZONE GRID.

HAMPTON, LENZINI AND RENWICK, INC.
 CIVIL ENGINEERS - STRUCTURAL ENGINEERS - LAND SURVEYORS
 380 SHEPARD DRIVE
 ELGIN, ILLINOIS 60123
 847.897.6706 www.hlrengineering.com

PLAT OF HIGHWAYS
 STATE OF ILLINOIS
 DEPARTMENT OF TRANSPORTATION
 F.A.P. 870 (IL RTE 53)

DuPAGE COUNTY SECTION
 PROJECT JOB NO. R-91-069-00
 STATION 1774+00 TO STATION 183+00
 SCALE: 1"=30' SHEET 23 OF X

BUREAU OF LAND ACQUISITION
 201 WEST CENTER COURT
 SCHAUMBURG, ILLINOIS 60196

PARCEL NUMBER	OWNER	TOTAL HOLDINGS	AREA TAKEN	PREVIOUS DEDICATION	REMAINDER	AREA OF EASEMENT	PURPOSE OF EASEMENT	TAX NUMBER	PROPERTY ACQUIRED BY
1DS0153	Harvey O. Huebner and Leona M. Huebner, husband and wife, in joint tenancy	0.786 AC±	0.042 AC±	NA	0.744 AC±	NA	NA	02-12-402-017	
1DS0215	Elzbieta Rozenkwan and Stanialow Rozenkwan, husband and wife, as tenants by the entirety	0.459 AC±	0.011 AC±	NA	0.448 AC±	NA	NA	02-12-212-034	
1DS0216	West Suburban Bank, as Trustee, under the provisions of a Trust Agreement dated April 5, 1985 and known as Trust No. 3811	0.459 AC±	0.011 AC±	NA	0.448 AC±	NA	NA	02-12-212-035	
1DS0217	Lennie Campbell and Alma R. Campbell, husband and wife, as tenants by the entirety	0.459 AC±	0.011 AC±	NA	0.448 AC±	NA	NA	02-12-212-032	

LEGEND

- SECTION LINE
- QUARTER SECTION LINE
- QUARTER, QUARTER SECTION LINE
- PLATTED LOT LINE
- PROPERTY (DEED) LINE
- APL APPARENT PROPERTY LINE
- CENTERLINE
- EXISTING RIGHT OF WAY LINE
- EXISTING EASEMENT
- PROPOSED RIGHT OF WAY LINE
- PROPOSED EASEMENT
- MEASURED DIMENSION
- RECORD DATA
- EXISTING BUILDINGS
- IRON PIPE OR ROD FOUND
- CUT CROSS FOUND OR SET
- PK NAIL FOUND OR SET
- 5/8" REBAR SET
- THESE STAKES REFERENCE FOUND OR SET MONUMENTATION, SET 5/8" IRON ROD FLUSH WITH THE GROUND TO TIE MONUMENTATION, IDENTIFIED BY COLORED PLASTIC CAP BEARING SURVEYOR'S REGISTRATION NUMBER.
- THESE STAKES, IN CULTIVATED AREAS, REFERENCE FOUND OR SET MONUMENTATION, BURIED 5/8" IRON ROD 20 INCHES BELOW GROUND TO TIE MONUMENTATION, IDENTIFIED BY COLORED PLASTIC CAP BEARING SURVEYOR'S REGISTRATION NUMBER.
- STAKING OF PROPOSED RIGHT OF WAY, SET DIVISION OF HIGHWAYS SURVEY MARKER TO MONUMENT THE POSITION SHOWN, IDENTIFIED BY INSCRIPTION DATA AND SURVEYOR'S REGISTRATION NUMBER.
- STAKING OF PROPOSED RIGHT OF WAY IN CULTIVATED AREAS, BURIED 5/8" IRON ROD 20 INCHES BELOW GROUND TO MARK FUTURE SURVEY MARKER POSITION, IDENTIFIED BY COLORED PLASTIC CAP BEARING SURVEYOR'S REGISTRATION NUMBER.
- PERMANENT SURVEY MARKER, IDOT, STD. 2135 (TO BE SET BY OTHERS)
- RIGHT OF WAY STAKING PROPOSED TO BE SET

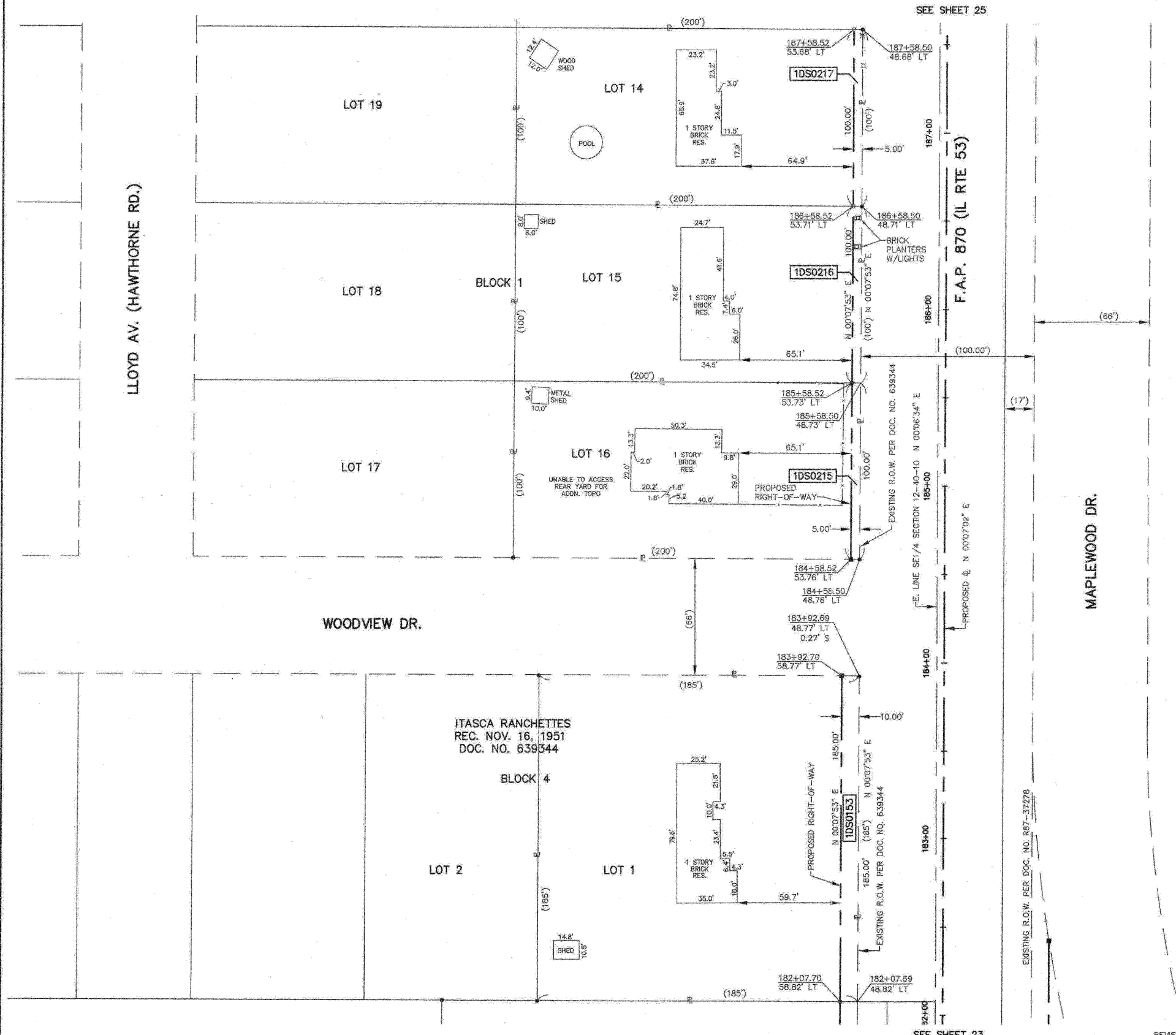

STATE OF ILLINOIS }
 COUNTY OF KANE }
 THIS IS TO CERTIFY THAT I, REJENA H. LYON, AN ILLINOIS PROFESSIONAL LAND SURVEYOR, HAVE SURVEYED THE PLAT OF HIGHWAYS SHOWN HEREON IN SECTION 24, TOWNSHIP 40 NORTH, RANGE 10 EAST, AND SECTION 19, TOWNSHIP 40 NORTH, RANGE 11 EAST OF THE THIRD PRINCIPAL MERIDIAN, DUPAGE COUNTY; THAT THE SURVEY IS TRUE AND COMPLETE AS SHOWN TO THE BEST OF MY KNOWLEDGE AND BELIEF; THAT THE PLAT CORRECTLY REPRESENTS SAID SURVEY; THAT ALL MONUMENTS FOUND AND ESTABLISHED ARE OF PERMANENT QUALITY AND OCCUPY THE POSITIONS SHOWN HEREON AND THAT THE MONUMENTS ARE SUFFICIENT TO ENABLE THE SURVEY TO BE RETRACED, MADE FOR THE DEPARTMENT OF TRANSPORTATION, STATE OF ILLINOIS. THIS PROFESSIONAL SERVICE CONFORMS TO THE CURRENT ILLINOIS MINIMUM STANDARDS FOR A BOUNDARY SURVEY FOR THAT PORTION SHOWN AS PROPOSED RIGHT-OF-WAY.

DATED AT ELGIN, ILLINOIS, THIS _____ DAY OF _____, 20__ A.D.

ILLINOIS PROFESSIONAL LAND SURVEYOR NO. 3302
 ACCOUNT NO. 2-04-0052(e)

REJENA H. LYON
 3302 PROFESSIONAL LAND SURVEYOR STATE OF ILLINOIS
 ELGIN, ILLINOIS

LICENSE EXPIRES 11/30/2010

ALL BEARINGS ARE BASED ON ILLINOIS STATE PLANE COORDINATE SYSTEM NAD 83, EAST ZONE GRID.

RECEIVED
 AUG 11 2009
 PLATS & LEGALS

HAMPTON, LENZINI AND RENWICK, INC.
 CIVIL ENGINEERS • STRUCTURAL ENGINEERS • LAND SURVEYORS
HLR
 380 SHEPARD DRIVE
 ELGIN, ILLINOIS 60123
 847.897.6700 www.hlrengineering.com

PLAT OF HIGHWAYS
 STATE OF ILLINOIS
 DEPARTMENT OF TRANSPORTATION
 F.A.P. 870 (IL RTE 53)

DUPAGE COUNTY SECTION
 PROJECT JOB NO. R-91-069-00
 STATION 182+00 TO STATION 193+00
 SCALE: 1"=30' SHEET 24 OF X

BUREAU OF LAND ACQUISITION
 201 WEST CENTER COURT
 SCHALMBURG, ILLINOIS 60186

TOPO UPDATED 7/27/09
 FIELD WORK COMPLETED 8/27/03

REVISED 6/24/03 PARCEL 1DS0215 OWNERSHIP CHANGE

PARCEL NUMBER	OWNER	TOTAL HOLDINGS	AREA TAKEN	PREVIOUS DEDICATION	REMAINDER	AREA OF EASEMENT	PURPOSE OF EASEMENT	TAX NUMBER	PROPERTY ACQUIRED BY
1DS0218	Janina Mastalerz and Josef Mastalerz, wife and husband, and Grazyna Trynka, single never married, as joint tenants	0.459 AC±	0.011 AC±	NA	0.448 AC±	NA	NA	02-12-212-031	
1DS0219	Stanley Jakubowski and Janelle Jakubowski, in joint tenancy	0.459 AC±	0.011 AC±	NA	0.448 AC±	NA	NA	02-12-212-030	
1DS0220	Peter H. Bolte, an unmarried man	0.459 AC±	0.011 AC±	NA	0.448 AC±	NA	NA	02-12-212-029	
1DS0221	David T. Colabrese, a married man	0.459 AC±	0.011 AC±	NA	0.448 AC±	NA	NA	02-12-212-028	
1DS0222	Bruce R. Dahlquist and Jamie Dahlquist, husband and wife, as tenants by the entirety	0.459 AC±	0.011 AC±	NA	0.448 AC±	NA	NA	02-12-212-027	

LEGEND

SECTION CORNER
QUARTER SECTION CORNER

SECTION LINE
QUARTER SECTION LINE
QUARTER, QUARTER SECTION LINE
PLATTED LOT LINE
PROPERTY (DEED) LINE

A.P.L.
APPARENT PROPERTY LINE
CENTERLINE
EXISTING RIGHT OF WAY LINE
EXISTING EASEMENT
PROPOSED RIGHT OF WAY LINE
PROPOSED EASEMENT
MEASURED DIMENSION
RECORD DATA

EXISTING BUILDINGS

IRON PIPE OR ROD FOUND
CUT CROSS FOUND OR SET
PK NAIL FOUND OR SET
5/8" REBAR SET

T1, T2, T3: THESE STAKES REFERENCE FOUND OR SET MONUMENTATION, SET 5/8" IRON ROD FLUSH WITH THE GROUND TO THE MONUMENTATION, IDENTIFIED BY COLORED PLASTIC CAP BEARING SURVEYORS REGISTRATION NUMBER.

BT1, BT2, BT3: THESE STAKES, IN CULTIVATED AREAS, REFERENCE FOUND OR SET MONUMENTATION, BURIED 5/8" IRON ROD 20 INCHES BELOW GROUND TO THE MONUMENTATION, IDENTIFIED BY COLORED PLASTIC CAP BEARING SURVEYORS REGISTRATION NUMBER.

STAKING OF PROPOSED RIGHT OF WAY, SET DIVISION OF HIGHWAYS SURVEY MARKER TO MONUMENT THE POSITION SHOWN, IDENTIFIED BY INSCRIPTION DATA AND SURVEYORS REGISTRATION NUMBER.

STAKING OF PROPOSED RIGHT OF WAY IN CULTIVATED AREAS, BURIED 5/8" IRON ROD 20 INCHES BELOW GROUND TO MARK FUTURE SURVEY MARKER POSITION, IDENTIFIED BY COLORED PLASTIC CAP BEARING SURVEYORS REGISTRATION NUMBER.

PERMANENT SURVEY MARKER, IDOT STD. 2135 (TO BE SET BY OTHERS)

RIGHT OF WAY STAKING PROPOSED TO BE SET

STATE OF ILLINOIS }
COUNTY OF KANE }

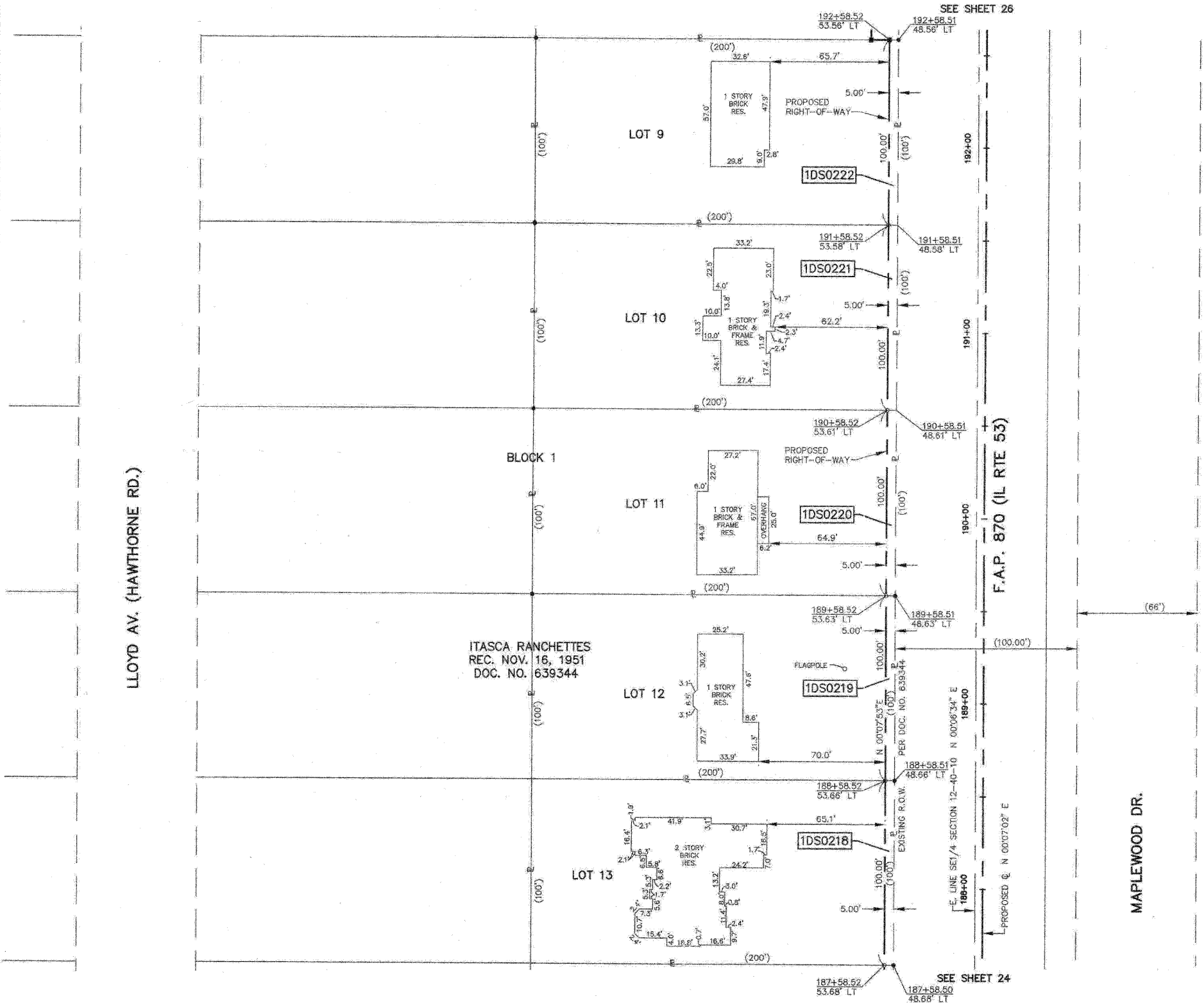

THIS IS TO CERTIFY THAT I, REJENA H. LYON, AN ILLINOIS PROFESSIONAL LAND SURVEYOR, HAVE SURVEYED THE PLAT OF HIGHWAYS SHOWN HEREON IN SECTION 24, TOWNSHIP 40 NORTH, RANGE 10 EAST, AND SECTION 19, TOWNSHIP 40 NORTH, RANGE 11 EAST OF THE THIRD PRINCIPAL MERIDIAN, DUPAGE COUNTY, THAT THE SURVEY IS TRUE AND COMPLETE AS SHOWN TO THE BEST OF MY KNOWLEDGE AND BELIEF; THAT THE PLAT CORRECTLY REPRESENTS SAID SURVEY; THAT ALL MONUMENTS FOUND AND ESTABLISHED ARE OF PERMANENT QUALITY AND OCCUPY THE POSITIONS SHOWN HEREON AND THAT THE MONUMENTS ARE SUFFICIENT TO ENABLE THE SURVEY TO BE RETRACED, MADE FOR THE DEPARTMENT OF TRANSPORTATION, STATE OF ILLINOIS. THIS PROFESSIONAL SERVICE CONFORMS TO THE CURRENT ILLINOIS MINIMUM STANDARDS FOR A BOUNDARY SURVEY FOR THAT PORTION SHOWN AS PROPOSED RIGHT-OF-WAY.

DATED AT ELGIN, ILLINOIS, THIS _____ DAY OF _____, 20__ A.D.

ILLINOIS PROFESSIONAL LAND SURVEYOR NO. 3302
ACCOUNT NO. 2-04-0052(a)

REJENA H. LYON
3302
PROFESSIONAL
LAND
SURVEYOR
STATE OF
ILLINOIS
ELGIN, ILLINOIS
LICENSE EXPIRES 11/30/2010

ALL BEARINGS ARE BASED ON ILLINOIS STATE PLANE COORDINATE SYSTEM NAD 83, EAST ZONE GRID.

RECEIVED
AUG 11 2009
PLATS & LEGALS

HAMPTON, LENZINI AND RENWICK, INC.
CIVIL ENGINEERS - STRUCTURAL ENGINEERS - LAND SURVEYORS
HLR
380 SHEPARD DRIVE
ELGIN, ILLINOIS 60123
847.697.6700 www.hirengineering.com
184.000959
ILLINOIS PROFESSIONAL DESIGN FIRM & STRUCTURAL ENGINEERING CORP.

TOPO UPDATED 7/27/09
FIELD WORK COMPLETED 6/27/03

PARCEL NUMBER	OWNER	TOTAL HOLDINGS	AREA TAKEN	PREVIOUS DEDICATION	REMAINDER	AREA OF EASEMENT	PURPOSE OF EASEMENT	TAX NUMBER	PROPERTY ACQUIRED BY
1DS0154	Agata Szymanska and Jaromir Niemiec, as joint tenants	0.459 AC±	0.011 AC±	NA	0.448 AC±	NA	NA	02-12-212-026	
1DS0155	Jeanette Baker, Trustee of the Jeanette Baker Trust dated November 14, 2003	0.459 AC±	0.034 AC±	NA	0.425 AC±	NA	NA	02-12-212-025	
1DS0156	Victor A. Rescino and Martha M. Rescino, his wife, as joint tenants	0.459 AC±	0.034 AC±	NA	0.425 AC±	NA	NA	02-12-212-024	
1DS0157	Maria Catania	0.459 AC±	0.034 AC±	NA	0.425 AC±	NA	NA	02-12-212-023	
1DS0158	Emma Schmidt Laraja as Trustee of the Emma Schmidt Laraja Family Trust dated July 24, 2007	0.459 AC±	0.034 AC±	NA	0.425 AC±	NA	NA	02-12-212-022	
1DS0159	Spring Lake Business Park Association	0.346 AC±	0.048 AC±	NA	0.298 AC±	NA	NA	03-07-103-012	
1DS0160A	United States Postal Service	3.690 AC±	0.065 AC±	NA	3.528 AC±	NA	NA	03-07-103-013	
1DS0160B			0.097 AC±	NA		NA			
1DS0160C			NA	NA		0.029 AC±	GRADING		
1DS0160TE			NA	NA		NA			

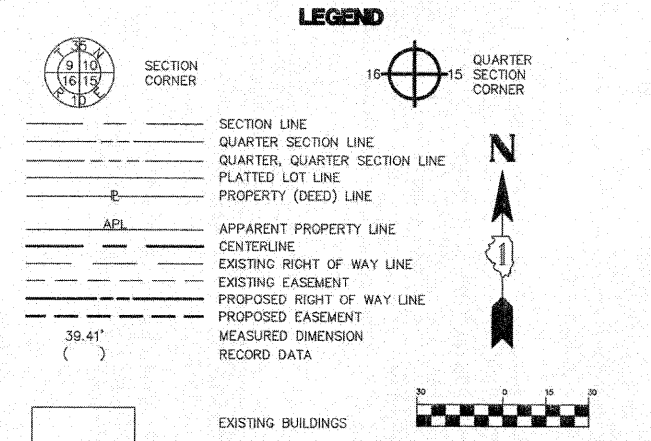

- IRON PIPE OR ROD FOUND
- + CUT CROSS FOUND OR SET
- T1 THESE STAKES REFERENCE FOUND OR SET MONUMENTATION. SET 5/8 INCH IRON ROD FLUSH WITH THE GROUND TO THE MONUMENTATION. IDENTIFIED BY COLORED PLASTIC CAP BEARING SURVEYORS REGISTRATION NUMBER.
- T2
- T3
- BT1 THESE STAKES, IN CULTIVATED AREAS, REFERENCE FOUND OR SET MONUMENTATION. BURIED 5/8 INCH ROD 20 INCHES BELOW GROUND TO THE MONUMENTATION. IDENTIFIED BY COLORED PLASTIC CAP BEARING SURVEYORS REGISTRATION NUMBER.
- BT2
- BT3
- STAKING OF PROPOSED RIGHT OF WAY. SET DIVISION OF HIGHWAYS SURVEY MARKER TO MONUMENT THE POSITION SHOWN. IDENTIFIED BY INSCRIPTION DATA AND SURVEYORS REGISTRATION NUMBER.
- M STAKING OF PROPOSED RIGHT OF WAY IN CULTIVATED AREAS. BURIED 5/8 INCH IRON ROD 20 INCHES BELOW GROUND TO MARK FUTURE SURVEY MARKER POSITION. IDENTIFIED BY COLORED PLASTIC CAP BEARING SURVEYORS REGISTRATION NUMBER.
- ⊙ PERMANENT SURVEY MARKER, IDOT STD. 2135 (TO BE SET BY OTHERS)
- RIGHT OF WAY STAKING PROPOSED TO BE SET

STATE OF ILLINOIS)
COUNTY OF KANE)SS

THIS IS TO CERTIFY THAT I, REJENA H. LYON, AN ILLINOIS PROFESSIONAL LAND SURVEYOR, HAVE SURVEYED THE PLAT OF HIGHWAYS SHOWN HEREON IN SECTION 24, TOWNSHIP 40 NORTH, RANGE 10 EAST, AND SECTION 13, TOWNSHIP 40 NORTH, RANGE 11 EAST OF THE THIRD PRINCIPAL MERIDIAN, DUPAGE COUNTY, THAT THE SURVEY IS TRUE AND COMPLETE AS SHOWN TO THE BEST OF MY KNOWLEDGE AND BELIEF; THAT THE PLAT CORRECTLY REPRESENTS SAID SURVEY; THAT ALL MONUMENTS FOUND AND ESTABLISHED ARE OF PERMANENT QUALITY AND OCCUPY THE POSITIONS SHOWN HEREON AND THAT THE MONUMENTS ARE SUFFICIENT TO ENABLE THE SURVEY TO BE RETRACED. MADE FOR THE DEPARTMENT OF TRANSPORTATION, STATE OF ILLINOIS. THIS PROFESSIONAL SERVICE CONFORMS TO THE CURRENT ILLINOIS MINIMUM STANDARDS FOR A BOUNDARY SURVEY FOR THAT PORTION SHOWN AS PROPOSED RIGHT-OF-WAY.

DATED AT ELGIN, ILLINOIS, THIS _____ DAY OF _____, 20____ A.D.

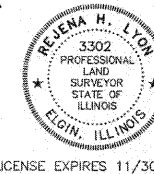

LICENSE EXPIRES 11/30/2010

TOTAL HOLDING PARCEL IDS0159
SCALE: 1"=100'

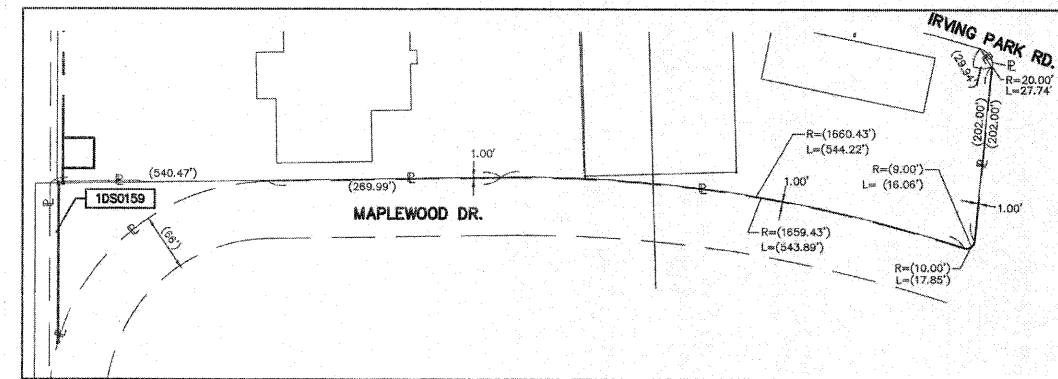

RECEIVED
SEP 27 2010
PLATS & LEGALS

TOPO UPDATED 7/27/09
FIELD WORK COMPLETED 6/27/03

PLAT OF HIGHWAYS
STATE OF ILLINOIS
DEPARTMENT OF TRANSPORTATION
F.A.P. 870 (IL RTE 53)

DuPAGE COUNTY SECTION
PROJECT JOB NO. R-91-069-00
STATION 192+50 TO STATION 197+50
SCALE: 1"=30' SHEET 28 OF X

BUREAU OF LAND ACQUISITION
201 WEST CENTER COURT
SCHAUMBURG, ILLINOIS 60196

ALL BEARINGS ARE BASED ON ILLINOIS STATE PLANE COORDINATE SYSTEM NAD 83, EAST ZONE GRID.

HAMPTON, LENZINI AND RENWICK, INC.
CIVIL ENGINEERS • STRUCTURAL ENGINEERS • LAND SURVEYORS
380 SHEPARD DRIVE
ELGIN, ILLINOIS 60123
847.697.9700 www.hlrenw.com

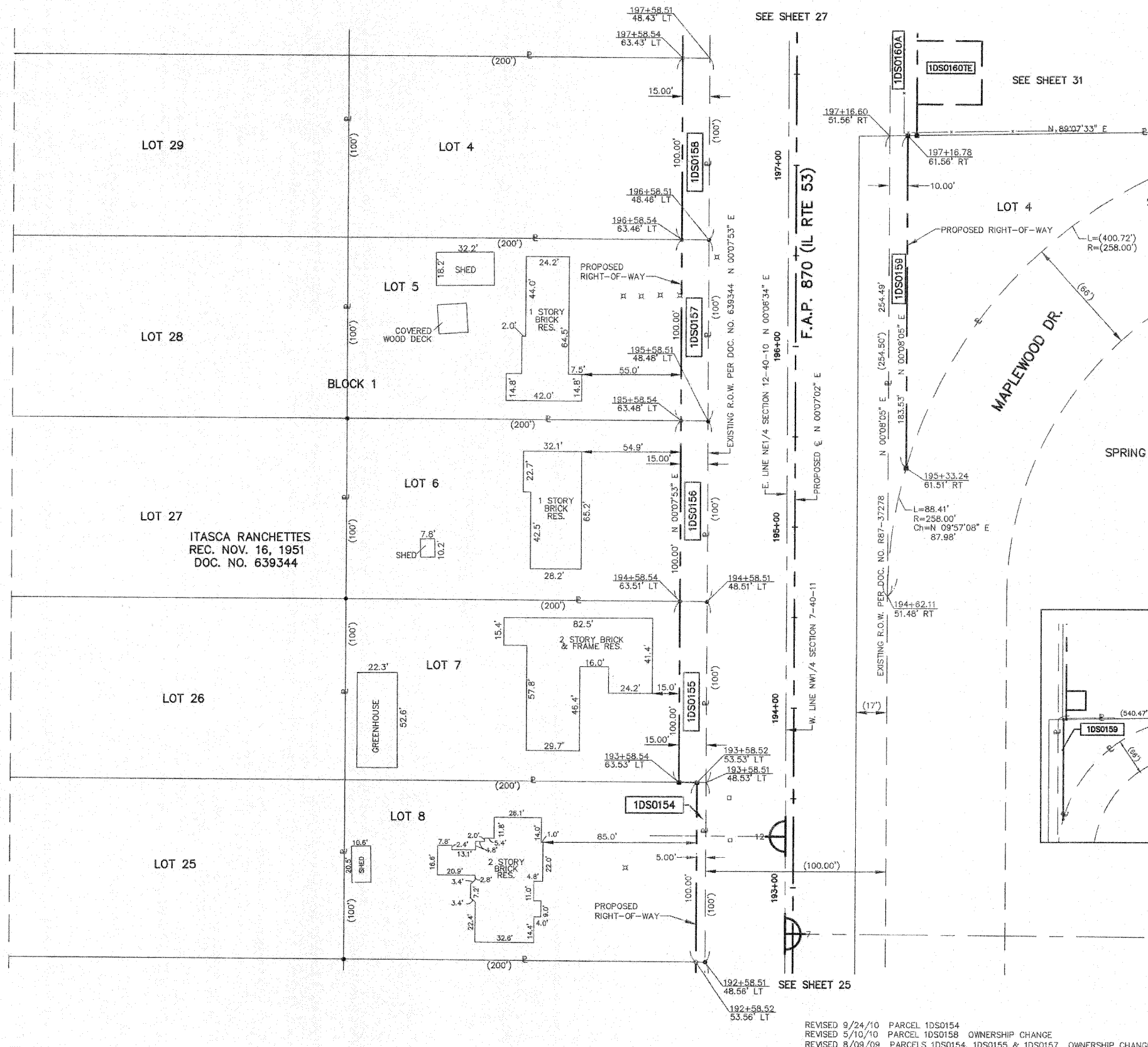

REVISED 9/24/10 PARCEL 1DS0154
REVISED 5/10/10 PARCEL 1DS0158 OWNERSHIP CHANGE
REVISED 8/09/09 PARCELS 1DS0154, 1DS0155 & 1DS0157 OWNERSHIP CHANGES

PARCEL NUMBER	OWNER	TOTAL HOLDINGS	AREA TAKEN	PREVIOUS DEDICATION	REMAINDER	AREA OF EASEMENT	PURPOSE OF EASEMENT	TAX NUMBER	PROPERTY ACQUIRED BY
1DS0158	Emma Schmidt Loralia as Trustee of the Emma Schmidt Loralia Family Trust dated July 24, 2007	0.459 AC±	0.034 AC±	NA	0.425 AC±	NA	NA	02-12-212-022	
1DS0160A	United States Postal Service	3.690 AC±	0.065 AC±	NA	3.525 AC±	NA	NA	03-07-103-013	
1DS0160B			0.097 AC±	NA	NA	NA	0.029 AC±		GRADING
1DS0160TE			NA	NA	NA	0.006 AC (264 SF)±	DRIVE		
1DS0161	Abate Enterprises, L.L.C., an Illinois limited liability company	1.020 AC±	0.075 AC±	NA	0.945 AC±	NA	NA	02-12-212-037	
1DS0161TE			NA	NA	NA	0.006 AC (264 SF)±	DRIVE		
1DS01620ED	Bank Financial FS, as Trustee Under Trust Agreement Dated October 25, 2005 and known as Trust Number 010B36	0.506 AC±	0.152 AC±*	NA	0.5C6 AC±	NA	NA	02-12-212-019	
1DS0162TE			NA	NA	NA	0.004 AC (171 SF)±	DRIVE		
1DS01630ED	Mobil Oil Corporation	0.802 AC±	0.147 AC±*	NA	0.8C2 AC±	NA	NA	03-07-103-015	
1DS0163TE-A			NA	NA	NA	0.015 AC±	DRIVE		
1DS0163TE-B			NA	NA	NA	0.009 AC (380 SF)±	DRIVE		
1DS0166	Chicago Title Land Trust Company, as Trustee under Trust Agreement dated the 24th day of May, 2004, known as Trust Number 1113015	1.200 AC±	0.073 AC±	NA	1.127 AC±	NA	NA	02-12-212-038 (pt)	
1DS0166PE			NA	NA	NA	0.056 AC±	PERMANENT		
1DS0166TE-A			NA	NA	NA	0.006 AC (253 SF)±	DRIVE		
1DS0166TE-B			NA	NA	NA	0.009 AC (413 SF)±	DRIVE		

LEGEND

SECTION CORNER: 30, 10, 15, 16, 15, 10, 9, 10, 16, 15, 10, 9, 10

QUARTER SECTION CORNER: 16, 15, 10, 9, 10, 16, 15, 10, 9, 10

SECTION LINE: ————

QUARTER SECTION LINE: - - - - -

QUARTER, QUARTER SECTION LINE: - · - · -

PLATTED LOT LINE: - · - · -

PROPERTY (DEED) LINE: ————

APL: ————

CENTERLINE: ————

EXISTING RIGHT OF WAY LINE: ————

EXISTING EASEMENT: - - - - -

PROPOSED RIGHT OF WAY LINE: - · - · -

PROPOSED EASEMENT: - · - · -

MEASURED DIMENSION RECORD DATA: ()

EXISTING BUILDINGS: []

IRON PIPE OR ROD FOUND: ●

CUT CROSS FOUND OR SET: +

THESE STAKES REFERENCE FOUND OR SET MONUMENTATION, SET 5/8 INCH IRON ROD FLUSH WITH THE GROUND TO THE MONUMENTATION, IDENTIFIED BY COLORED PLASTIC CAP BEARING SURVEYORS REGISTRATION NUMBER: T1, T2, T3

THESE STAKES, IN CULTIVATED AREAS, REFERENCE FOUND OR SET MONUMENTATION, BURIED 5/8 INCH ROD 20 INCHES BELOW GROUND TO THE MONUMENTATION, IDENTIFIED BY COLORED PLASTIC CAP BEARING SURVEYORS REGISTRATION NUMBER: BT1, BT2, BT3

STAKING OF PROPOSED RIGHT OF WAY, SET DIVISION OF HIGHWAYS SURVEY MARKER TO MONUMENT THE POSITION SHOWN, IDENTIFIED BY INSCRIPTION DATA AND SURVEYORS REGISTRATION NUMBER: ■

STAKING OF PROPOSED RIGHT OF WAY IN CULTIVATED AREAS, BURIED 5/8 INCH IRON ROD 20 INCHES BELOW GROUND TO MARK FUTURE SURVEY MARKER POSITION, IDENTIFIED BY COLORED PLASTIC CAP BEARING SURVEYORS REGISTRATION NUMBER: ■

PERMANENT SURVEY MARKER, IDOT STD. 2135 (TO BE SET BY OTHERS): ●

RIGHT OF WAY STAKING PROPOSED TO BE SET: □

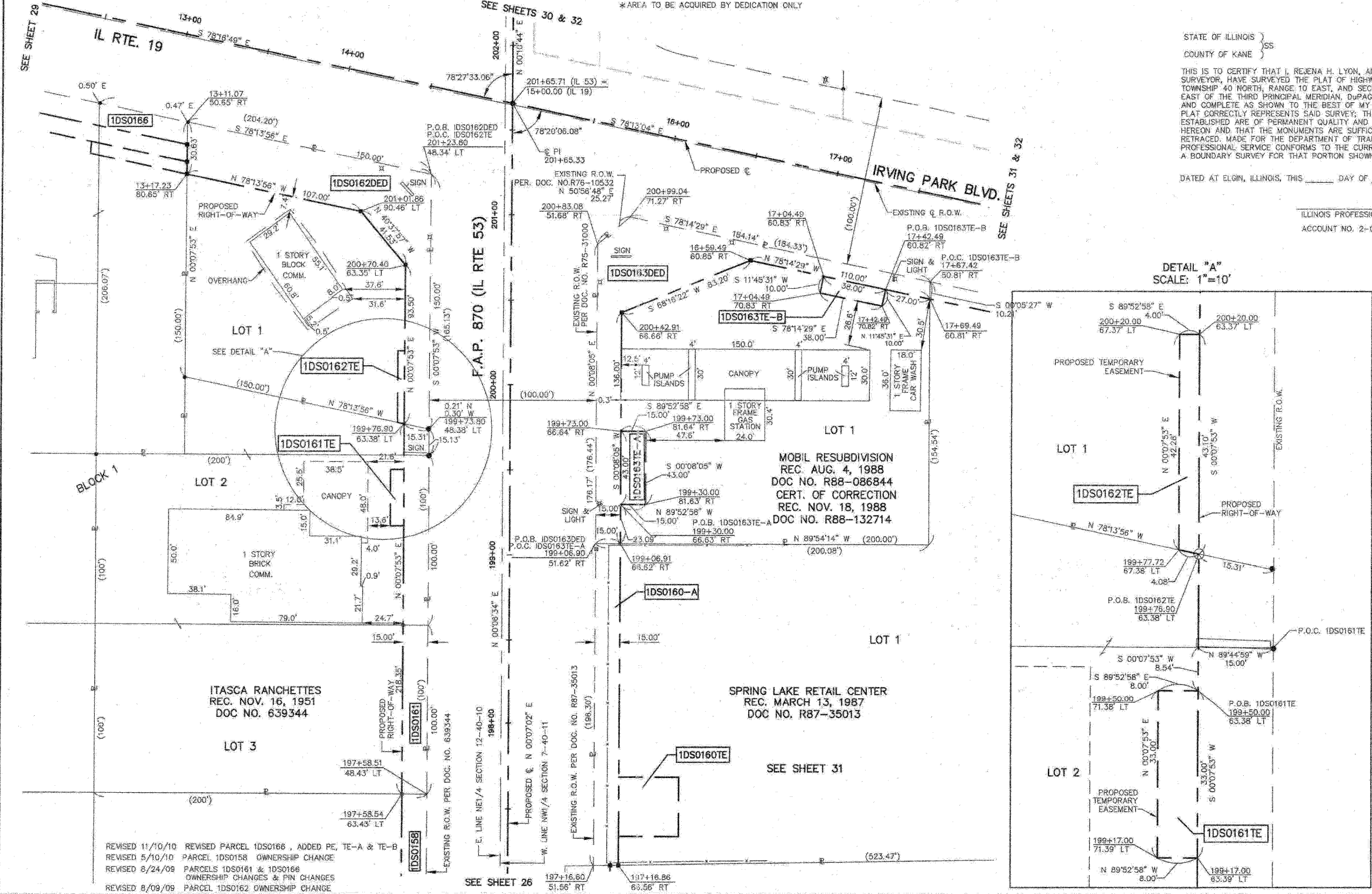

STATE OF ILLINOIS }
 COUNTY OF KANE }SS

THIS IS TO CERTIFY THAT I, REJENA H. LYON, AN ILLINOIS PROFESSIONAL LAND SURVEYOR, HAVE SURVEYED THE PLAT OF HIGHWAYS SHOWN HEREON IN SECTION 24, TOWNSHIP 40 NORTH, RANGE 10 EAST, AND SECTION 19, TOWNSHIP 40 NORTH, RANGE 11 EAST OF THE THIRD PRINCIPAL MERIDIAN, DUPAGE COUNTY; THAT THE SURVEY IS TRUE AND COMPLETE AS SHOWN TO THE BEST OF MY KNOWLEDGE AND BELIEF; THAT THE PLAT CORRECTLY REPRESENTS SAID SURVEY; THAT ALL MONUMENTS FOUND AND ESTABLISHED ARE OF PERMANENT QUALITY AND OCCUPY THE POSITIONS SHOWN HEREON AND THAT THE MONUMENTS ARE SUFFICIENT TO ENABLE THE SURVEY TO BE RETRACED. MADE FOR THE DEPARTMENT OF TRANSPORTATION, STATE OF ILLINOIS. THIS PROFESSIONAL SERVICE CONFORMS TO THE CURRENT ILLINOIS MINIMUM STANDARDS FOR A BOUNDARY SURVEY FOR THAT PORTION SHOWN AS PROPOSED RIGHT-OF-WAY.

DATED AT ELGIN, ILLINOIS, THIS _____ DAY OF _____, 20__ A.D.

ILLINOIS PROFESSIONAL LAND SURVEYOR NO. 3302
 ACCOUNT NO. 2-04-0052(a)

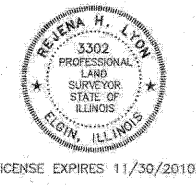
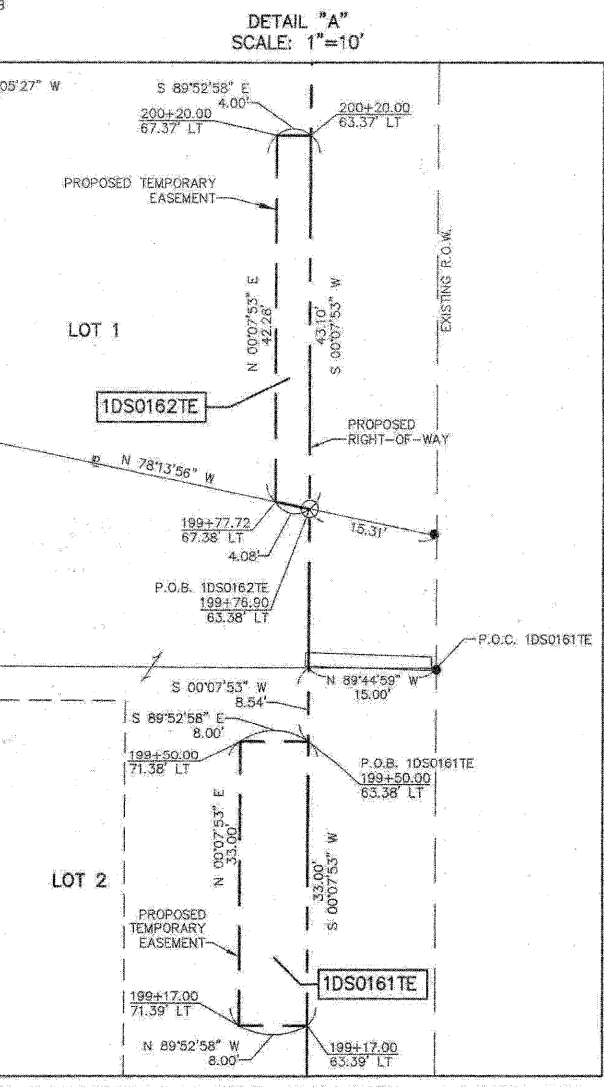

RECEIVED
 NOV 17 2010
 PLATS & LEGALS

ALL BEARINGS ARE BASED ON ILLINOIS STATE PLANE COORDINATE SYSTEM NAD 83, EAST ZONE GRID.

TOPG UPDATED 7/27/09
 FIELD WORK COMPLETED 6/27/03

HAMPTON, LENZINI AND RENWICK, INC.
 CIVIL ENGINEERS • STRUCTURAL ENGINEERS • LAND SURVEYORS
 380 SHEPARD DRIVE
 ELGIN, ILLINOIS 60123
 847.697.6700 www.hlrengineering.com
 184.000959
 ILLINOIS PROFESSIONAL DESIGN FIRM & STRUCTURAL ENGINEERING CORP.

PLAT OF HIGHWAYS
 STATE OF ILLINOIS
 DEPARTMENT OF TRANSPORTATION
 F.A.P. 870 (IL RTE 53)

DUPAGE COUNTY SECTION
 PROJECT JOB NO. R-91-069-00
 STATION 197+00 TO STATION 201+50
 SCALE: 1"=30' SHEET 27 OF X

BUREAU OF LAND ACQUISITION
 201 WEST CENTER COURT
 SCHAUMBURG, ILLINOIS 60196

REVISED 11/10/10 REVISD PARCEL 1DS0166, ADDED PE, TE-A & TE-B
 REVISED 5/10/10 PARCEL 1DS0158 OWNERSHIP CHANGE
 REVISED 3/24/09 PARCELS 1DS0161 & 1DS0166 OWNERSHIP CHANGES & PIN CHANGES
 REVISED 8/09/09 PARCEL 1DS0162 OWNERSHIP CHANGE

SEE SHEET 26

SEE SHEET 31

*AREA TO BE ACQUIRED BY DEDICATION ONLY

SEE SHEETS 30 & 32

SEE SHEETS 31 & 32

PARCEL NUMBER	OWNER	TOTAL HOLDINGS	AREA TAKEN	PREVIOUS DEDICATION	REMAINDER	AREA OF EASEMENT	PURPOSE OF EASEMENT	TAX NUMBER	PROPERTY ACQUIRED BY
1DS0164	Raymond F. Schmidt and Maradine M. Schmidt, as joint tenants	0.643 AC±	0.044 AC±	NA	0.599 AC±	NA	NA	02-12-211-001	
1DS0165	Frank Graziano	0.748 AC±	0.065 AC±	NA	0.683 AC±	NA	NA	02-12-211-018	
1DS0168	Itasca Joint Venture, LLC, an Illinois Limited Liability Company	8.568 AC±	0.070 AC±	NA	8.498 AC±	NA	NA	02-12-204-011 02-12-204-012 02-12-204-001	
1DS0169	Itasca Bank & Trust Co., as Trustee under the provisions of a Trust Agreement dated the 13th day of March, 1989 and known as Trust No. 10686	1.188 AC±	0.045 AC±	NA	1.143 AC±	NA	NA	02-12-204-014	

LEGEND

SECTION CORNER
QUARTER SECTION CORNER

SECTION LINE
QUARTER SECTION LINE
QUARTER, QUARTER-SECTION LINE
PLATTED LOT LINE
PROPERTY (DEED) LINE
APL
APPARENT PROPERTY LINE
CENTERLINE
EXISTING RIGHT OF WAY LINE
EXISTING EASEMENT
PROPOSED RIGHT OF WAY LINE
PROPOSED EASEMENT
MEASURED DIMENSION
RECORD DATA

EXISTING BUILDINGS

IRON PIPE OR ROD FOUND
OUT-CROSS FOUND OR SET
THESE STAKES REFERENCE FOUND OR SET MONUMENTATION, SET 5/8 INCH IRON ROD FLUSH WITH THE GROUND TO THE MONUMENTATION, IDENTIFIED BY COLORED PLASTIC CAP BEARING SURVEYORS REGISTRATION NUMBER.
THESE STAKES, IN CULTIVATED AREAS, REFERENCE FOUND OR SET MONUMENTATION, BURIED 5/8 INCH ROD 20 INCHES BELOW GROUND TO THE MONUMENTATION, IDENTIFIED BY COLORED PLASTIC CAP BEARING SURVEYORS REGISTRATION NUMBER.
STAKING OF PROPOSED RIGHT OF WAY, SET DIVISION OF HIGHWAYS SURVEY MARKER TO MONUMENT THE POSITION SHOWN, IDENTIFIED BY INSCRIPTION, DATA AND SURVEYORS REGISTRATION NUMBER.
STAKING OF PROPOSED RIGHT OF WAY IN CULTIVATED AREAS, BURIED 5/8 INCH IRON ROD 20 INCHES BELOW GROUND TO MARK FUTURE SURVEY MARKER POSITION, IDENTIFIED BY COLORED PLASTIC CAP BEARING SURVEYORS REGISTRATION NUMBER.
PERMANENT SURVEY MARKER, IDOT STD. 2135 (TO BE SET BY OTHERS)
RIGHT OF WAY STAKING PROPOSED TO BE SET

STATE OF ILLINOIS }
COUNTY OF KANE }

THIS IS TO CERTIFY THAT I, REJENA H. LYON, AN ILLINOIS PROFESSIONAL LAND SURVEYOR, HAVE SURVEYED THE PLAT OF HIGHWAYS SHOWN HEREON IN SECTION 24, TOWNSHIP 40 NORTH, RANGE 10 EAST, AND SECTION 19, TOWNSHIP 40 NORTH, RANGE 11 EAST OF THE THIRD PRINCIPAL MERIDIAN, DUPAGE COUNTY; THAT THE SURVEY IS TRUE AND COMPLETE AS SHOWN TO THE BEST OF MY KNOWLEDGE AND BELIEF; THAT THE PLAT CORRECTLY REPRESENTS SAID SURVEY; THAT ALL MONUMENTS FOUND AND ESTABLISHED ARE OF PERMANENT QUALITY AND OCCUPY THE POSITIONS SHOWN HEREON AND THAT THE MONUMENTS ARE SUFFICIENT TO ENABLE THE SURVEY TO BE RETRACED, MADE FOR THE DEPARTMENT OF TRANSPORTATION, STATE OF ILLINOIS. THIS PROFESSIONAL SERVICE CONFORMS TO THE CURRENT ILLINOIS MINIMUM STANDARDS FOR A BOUNDARY SURVEY FOR THAT PORTION SHOWN AS PROPOSED RIGHT-OF-WAY.

DATED AT ELGIN, ILLINOIS, THIS _____ DAY OF _____, 20__ A.D.

ILLINOIS PROFESSIONAL LAND SURVEYOR NO. 3302
ACCOUNT NO. 2-04-0082(a)

REJENA H. LYON
3302
PROFESSIONAL
LAND
SURVEYOR
STATE OF
ILLINOIS
ELGIN, ILLINOIS

LICENSE EXPIRES 11/30/2010

ALL BEARINGS ARE BASED ON ILLINOIS STATE PLANE COORDINATE SYSTEM NAD 83, EAST ZONE GRID.

TOPO UPDATED 7/27/09
FIELD WORK COMPLETED 6/27/03

RECEIVED
JAN 04 2010
PLATS & LEGALS

HAMPTON, LENZINI AND RENWICK, INC.
CIVIL ENGINEERS - STRUCTURAL ENGINEERS - LAND SURVEYORS
380 SHEPARD DRIVE
ELGIN, ILLINOIS 60123
847.697.6700 www.hirengineering.com

154.000999
ILLINOIS PROFESSIONAL DESIGN FIRM & STRUCTURAL ENGINEERING CORP.

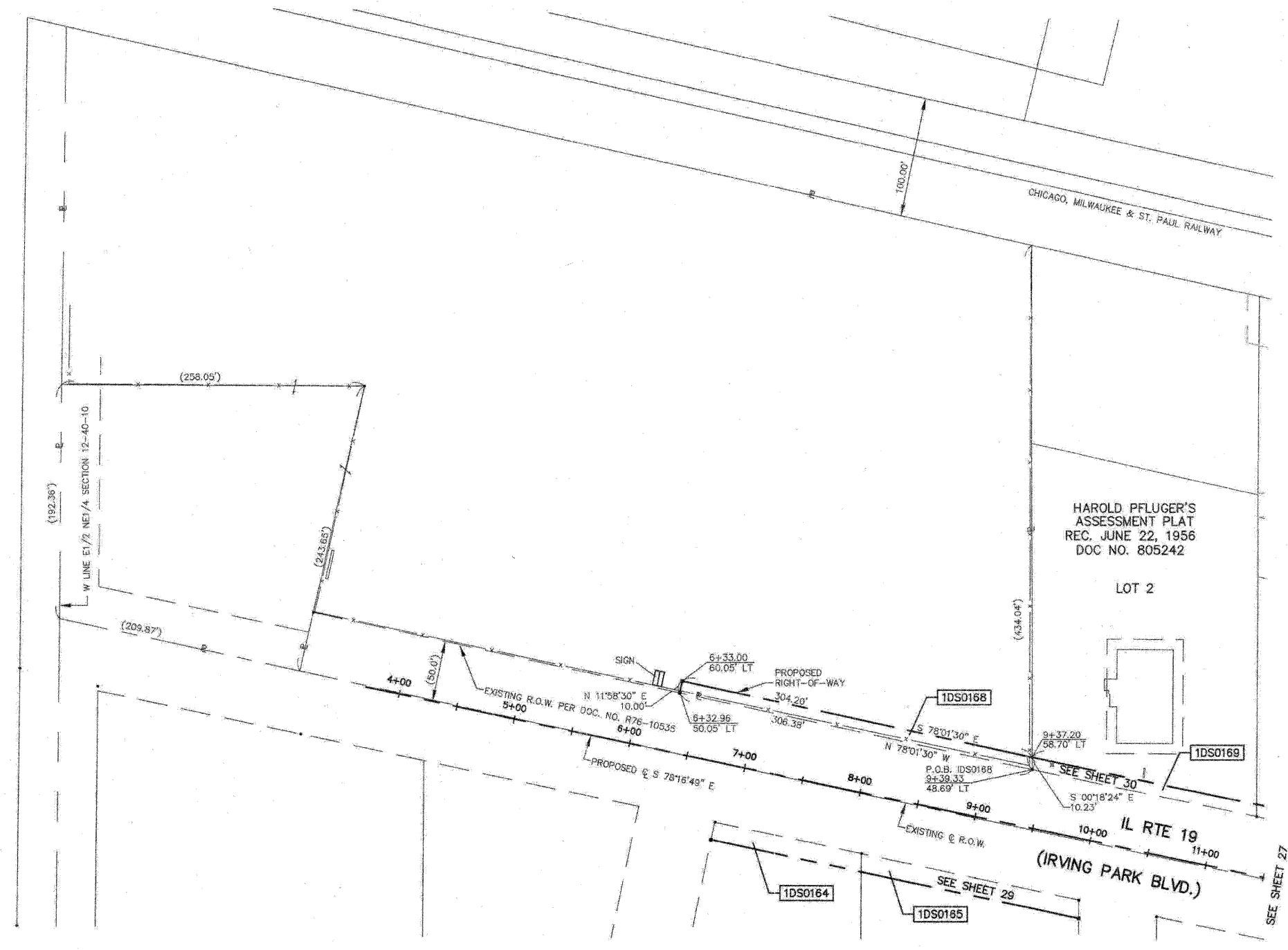

PLAT OF HIGHWAYS
STATE OF ILLINOIS
DEPARTMENT OF TRANSPORTATION
F.A.P. 870 (IL RTE 53)

DUPAGE COUNTY SECTION
PROJECT JOB NO. R-91-069-00
STATION 4+00 (IL RTE 19) TO STATION 10+00
SCALE: 1"=50' SHEET 28 OF X

BUREAU OF LAND ACQUISITION
201 WEST CENTER COURT
SCHAMBERG, ILLINOIS 60196

REVISED 12/31/09 PARCEL 10S0168 ADDED TAX NUMBER
REVISED 8/09/09 PARCELS 10S0165 & 10S0168 OWNERSHIP CHANGES;
PARCEL 10S0168 REVISE TOTAL HOLDING

PARCEL NUMBER	OWNER	TOTAL HOLDINGS	AREA TAKEN	PREVIOUS DEDICATION	REMAINDER	AREA OF EASEMENT	PURPOSE OF EASEMENT	TAX NUMBER	PROPERTY ACQUIRED BY
1DS0162DED	Bank Financial FSB, as Trustee Under Trust Agreement Dated October 25, 2005 and known as Trust Number 010836	0.506 AC±	0.152 AC±*	NA	0.506 AC±	NA	NA	02-12-212-019	
1DS0162TE			NA	NA	NA	0.004 AC (171 SF)±	DRIVE		
1DS0164	Raymond F. Schmidt and Maraldine M. Schmidt, as joint tenants	0.643 AC±	0.044 AC±	NA	0.599 AC±	NA	NA	02-12-211-001	
1DS0165	Frank Graziano	0.748 AC±	0.065 AC±	NA	0.683 AC±	NA	NA	02-12-211-018	
1DS0166	Chicago Title Land Trust Company, as Trustee under Trust Agreement dated the 24th day of May, 2004, known as Trust Number 1113015	1.200 AC±	0.073 AC±	NA	1.127 AC±	NA	NA	02-12-212-038 (pt)	
1DS0166PE			NA	NA	NA	0.056 AC±	PERMANENT		
1DS0166TE-A			NA	NA	NA	0.006 AC (253 SF)±	DRIVE		
1DS0166TE-B			NA	NA	NA	0.009 AC (413 SF)±	DRIVE		
1DS0168	Itasca Joint Venture, LLC, an Illinois Limited Liability Company	8.568 AC±	0.070 AC±	NA	8.498 AC±	NA	NA	02-12-204-011 02-12-204-012	
1DS0169	Itasca Bank & Trust Co., as Trustee under the provisions of a Trust Agreement dated the 13th day of March, 1989 and known as Trust No. 10686	1.188 AC±	0.045 AC±	NA	1.143 AC±	NA	NA	02-12-204-014	
1DS0170	Itasca Bank & Trust Co., as Trustee under the provisions of a Trust Agreement dated October 31, 1988 and known as Trust No. 10648	0.707 AC±	0.036 AC±	NA	0.671 AC±	NA	NA	02-12-204-016	
1DS0171DED	Maya and Jiya, Inc.	0.670 AC±	0.125 AC±*	NA	0.670 AC±	NA	NA	02-12-204-006	
1DS0171TE			NA	NA	NA	0.019 AC±	DRIVE		

* AREA TO BE ACQUIRED BY DEDICATION ONLY

LEGEND

SECTION CORNER
SECTION CORNER

SECTION LINE
QUARTER SECTION LINE
QUARTER, QUARTER SECTION LINE
PLATTED LOT LINE
PROPERTY (DEED) LINE

APL
CENTERLINE
EXISTING RIGHT OF WAY LINE
EXISTING EASEMENT
PROPOSED RIGHT OF WAY LINE
PROPOSED EASEMENT
MEASURED DIMENSION
RECORD DATA

EXISTING BUILDINGS

- IRON PIPE OR ROD FOUND
- + CUT CROSS FOUND OR SET
- T1 IRON ROD FLUSH WITH THE GROUND TO THE MONUMENTATION, IDENTIFIED BY COLORED PLASTIC CAP BEARING SURVEYORS REGISTRATION NUMBER.
- T2
- T3
- BT1 THESE STAKES, IN CULTIVATED AREAS, REFERENCE FOUND OR SET MONUMENTATION. BURIED 5/8 INCH ROD 20 INCHES BELOW GROUND TO THE MONUMENTATION. IDENTIFIED BY COLORED PLASTIC CAP BEARING SURVEYORS REGISTRATION NUMBER.
- BT2
- BT3
- STAKING OF PROPOSED RIGHT OF WAY. SET DIVISION OF HIGHWAYS SURVEY MARKER TO MONUMENT THE POSITION SHOWN, IDENTIFIED BY INSCRIPTION DATA AND SURVEYORS REGISTRATION NUMBER.
- M STAKING OF PROPOSED RIGHT OF WAY IN CULTIVATED AREAS. BURIED 5/8 INCH IRON ROD 20 INCHES BELOW GROUND TO MARK FUTURE SURVEY MARKER POSITION. IDENTIFIED BY COLORED PLASTIC CAP BEARING SURVEYORS REGISTRATION NUMBER.
- PERMANENT SURVEY MARKER, IDOT STD. 2135 (TO BE SET BY OTHERS)
- RIGHT OF WAY STAKING PROPOSED TO BE SET

STATE OF ILLINOIS }
COUNTY OF KANE }SS

THIS IS TO CERTIFY THAT I, REJENA H. LYON, AN ILLINOIS PROFESSIONAL LAND SURVEYOR, HAVE SURVEYED THE PLAT OF HIGHWAYS SHOWN HEREON IN SECTION 24, TOWNSHIP 40 NORTH, RANGE 10 EAST, AND SECTION 19, TOWNSHIP 40 NORTH, RANGE 11 EAST OF THE THIRD PRINCIPAL MERIDIAN, DU PAGE COUNTY; THAT THE SURVEY IS TRUE AND COMPLETE AS SHOWN TO THE BEST OF MY KNOWLEDGE AND BELIEF; THAT THE PLAT CORRECTLY REPRESENTS SAID SURVEY; THAT ALL MONUMENTS FOUND AND ESTABLISHED ARE OF PERMANENT QUALITY AND OCCUPY THE POSITIONS SHOWN HEREON AND THAT THE MONUMENTS ARE SUFFICIENT TO ENABLE THE SURVEY TO BE RETRACED, MADE FOR THE DEPARTMENT OF TRANSPORTATION, STATE OF ILLINOIS. THIS PROFESSIONAL SERVICE CONFORMS TO THE CURRENT ILLINOIS MINIMUM STANDARDS FOR A BOUNDARY SURVEY FOR THAT PORTION SHOWN AS PROPOSED RIGHT-OF-WAY.

DATED AT ELGIN, ILLINOIS, THIS _____ DAY OF _____, 20__ A.D.

ILLINOIS PROFESSIONAL LAND SURVEYOR NO. 3302
ACCOUNT NO. 2-04-0052(a)

LICENSE EXPIRES 11/30/2010

ALL BEARINGS ARE BASED ON ILLINOIS STATE PLANE COORDINATE SYSTEM NAD 83, EAST ZONE GRID.

RECEIVED
NOV 17 2010

PLATS & LEGALS

TOPO UPDATED 7/27/09
FIELD WORK COMPLETED 6/27/03

HAMPTON, LENZINI AND RENWICK, INC.
CIVIL ENGINEERS • STRUCTURAL ENGINEERS • LAND SURVEYORS
380 SHEPARD DRIVE
ELGIN, ILLINOIS 60123
847.697.6700 www.hlrengineering.com

PLAT OF HIGHWAYS
STATE OF ILLINOIS
DEPARTMENT OF TRANSPORTATION
F.A.P. 870 (IL RTE 53)

DuPAGE COUNTY SECTION
PROJECT JOB NO. R-91-069-00
STATION 6+50 (IL RTE 19) TO STATION 13+50
SCALE: 1"=30' SHEET 29 OF X

BUREAU OF LAND ACQUISITION
201 WEST CENTER COURT
SCHAUMBURG, ILLINOIS 60196

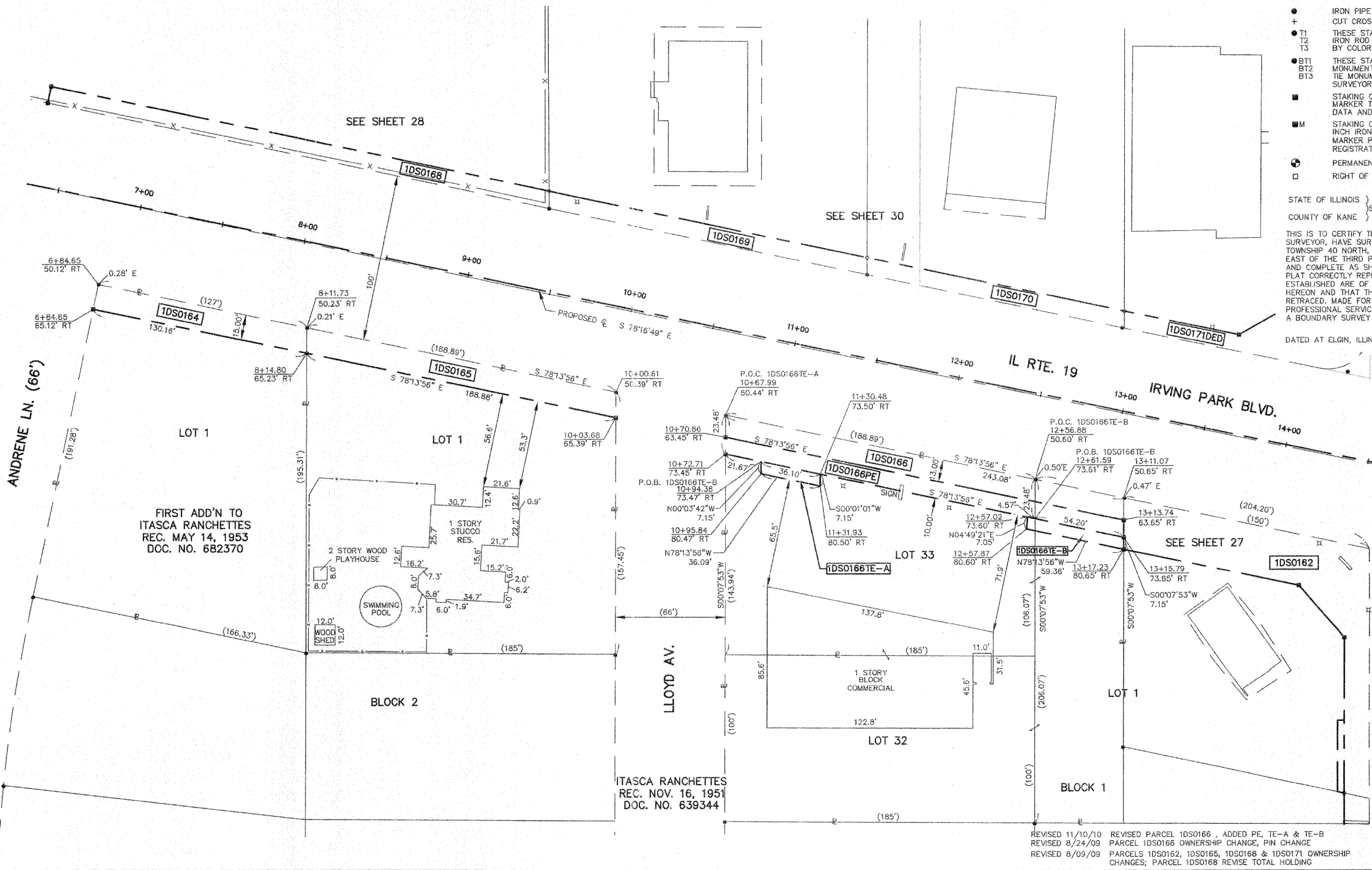

REVISED 11/10/10 REVISOR: PARCEL 1DS0166, ADDED PE, TE-A & TE-B
REVISED 8/24/09 REVISOR: PARCEL 1DS0166 OWNERSHIP CHANGE, PIN CHANGE
REVISED 8/09/09 REVISOR: PARCELS 1DS0162, 1DS0165, 1DS0168 & 1DS0171 OWNERSHIP CHANGES; PARCEL 1DS0168 REVISE TOTAL HOLDING

PARCEL NUMBER	OWNER	TOTAL HOLDINGS	AREA TAKEN	PREVIOUS DEDICATION	REMAINDER	AREA OF EASEMENT	PURPOSE OF EASEMENT	TAX NUMBER	PROPERTY ACQUIRED BY
1DS0162DED	Bank Financial FSB, as Trustee Under Trust Agreement Dated October 25, 2005 and known as Trust Number 010836	0.506 AC±	0.192 AC±*	NA	0.506 AC±	NA	NA	02-12-212-019	
1DS0162TE			NA	NA	NA	0.004 AC (171 SF)±	DRIVE		
1DS0164	Raymond F. Schmidt and Geraldine M. Schmidt, as joint tenants	0.643 AC±	0.044 AC±	NA	0.599 AC±	NA	NA	02-12-211-001	
1DS0165	Frank Graziano	0.748 AC±	0.065 AC±	NA	0.683 AC±	NA	NA	02-12-211-018	
1DS0166			0.073 AC±	NA	1.127 AC±	NA	NA		
1DS0166PE	Chicago Title Land Trust Company, as Trustee under Trust Agreement dated the 24th day of May, 2004, known as Trust Number 1113015	1.200 AC±	NA	NA	NA	0.056 AC±	PERMANENT	02-12-212-038 (pt)	
1DS0166TE-1			NA	NA	NA	0.006 AC (253 SF)±	DRIVE		
1DS0166TE-2			NA	NA	NA	0.009 AC (413 SF)±	DRIVE		
1DS0168	Itasca Joint Venture, LLC, an Illinois Limited Liability Company	8.568 AC±	0.070 AC±	NA	8.498 AC±	NA	NA	02-12-204-011 02-12-204-012	
1DS0169	Itasca Bank & Trust Co., as Trustee under the provisions of a Trust Agreement dated the 13th day of March, 1989 and known as Trust No. 10686	1.188 AC±	0.045 AC±	NA	1.143 AC±	NA	NA	02-12-204-014	
1DS0170	Itasca Bank & Trust Co., as Trustee under the provisions of a Trust Agreement dated October 31, 1988 and known as Trust No. 10648	0.707 AC±	0.036 AC±	NA	0.671 AC±	NA	NA	02-12-204-016	
1DS0171DED		0.670 AC±	0.125 AC±*	NA	0.670 AC±	NA	NA	02-12-204-006	
1DS0171TE	Maye and Jija, Inc.		NA	NA	NA	0.019 AC±	DRIVE		

* AREA TO BE ACQUIRED BY DEDICATION ONLY

LEGEND

SECTION CORNER
 QUARTER CORNER
 SECTION LINE
 QUARTER SECTION LINE
 QUARTER, QUARTER SECTION LINE
 PLATTED LOT LINE
 PROPERTY (DEED) LINE
 APL
 APPARENT PROPERTY LINE
 CENTERLINE
 EXISTING RIGHT OF WAY LINE
 EXISTING EASEMENT
 PROPOSED RIGHT OF WAY LINE
 PROPOSED EASEMENT
 MEASURED DIMENSION
 RECORD DATA

EXISTING BUILDINGS

IRON PIPE OR ROD FOUND
 CUT CROSS FOUND OR SET
 IRON ROD FLUSH WITH THE GROUND TO THE MONUMENTATION, IDENTIFIED BY COLORED PLASTIC CAP BEARING SURVEYORS REGISTRATION NUMBER.
 THESE STAKES REFERENCE FOUND OR SET MONUMENTATION, SET 5/8 INCH IRON ROD 20 INCHES BELOW GROUND TO THE MONUMENTATION, IDENTIFIED BY INSCRIPTION DATA AND SURVEYORS REGISTRATION NUMBER.
 THESE STAKES, IN CULTIVATED AREAS, REFERENCE FOUND OR SET MONUMENTATION, BURIED 5/8 INCH ROD 20 INCHES BELOW GROUND TO THE MONUMENTATION, IDENTIFIED BY COLORED PLASTIC CAP BEARING SURVEYORS REGISTRATION NUMBER.
 STAKING OF PROPOSED RIGHT OF WAY, SET DIVISION OF HIGHWAYS SURVEY MARKER TO MONUMENT THE POSITION SHOWN, IDENTIFIED BY INSCRIPTION DATA AND SURVEYORS REGISTRATION NUMBER.
 STAKING OF PROPOSED RIGHT OF WAY IN CULTIVATED AREAS, BURIED 5/8 INCH IRON ROD 20 INCHES BELOW GROUND TO MARK FUTURE SURVEY MARKER POSITION, IDENTIFIED BY COLORED PLASTIC CAP BEARING SURVEYORS REGISTRATION NUMBER.
 PERMANENT SURVEY MARKER, IDOT STD. 2135 (TO BE SET BY OTHERS)
 RIGHT OF WAY STAKING, PROPOSED TO BE SET

STATE OF ILLINOIS }
 COUNTY OF KANE }
 THIS IS TO CERTIFY THAT I, REJENA H. LYON, AN ILLINOIS PROFESSIONAL LAND SURVEYOR, HAVE SURVEYED THE PLAT OF HIGHWAYS SHOWN HEREON IN SECTION 24, TOWNSHIP 40 NORTH, RANGE 10 EAST, OF THE THIRD PRINCIPAL MERIDIAN, DUPAGE COUNTY; THAT THE SURVEY IS TRUE AND COMPLETE AS SHOWN TO THE BEST OF MY KNOWLEDGE AND BELIEF; THAT THE PLAT CORRECTLY REPRESENTS SAID SURVEY; THAT ALL MONUMENTS FOUND AND ESTABLISHED ARE OF PERMANENT QUALITY AND OCCUPY THE POSITIONS SHOWN HEREON AND THAT THE MONUMENTS ARE SUFFICIENT TO ENABLE THE SURVEY TO BE RETRACED, MADE FOR THE DEPARTMENT OF TRANSPORTATION, STATE OF ILLINOIS. THIS PROFESSIONAL SERVICE CONFORMS TO THE CURRENT ILLINOIS MINIMUM STANDARDS FOR A BOUNDARY SURVEY FOR THAT PORTION SHOWN AS PROPOSED RIGHT-OF-WAY.
 DATED AT ELGIN, ILLINOIS, THIS _____ DAY OF _____, 20____ A.D.

ILLINOIS PROFESSIONAL LAND SURVEYOR NO. 3302
 ACCOUNT NO. 2-04-0052(a)
RECEIVED
 NOV 15 2010
 PLATS & LEGALS
 LICENSE EXPIRES 11/30/2010

ALL BEARINGS ARE BASED ON ILLINOIS STATE PLANE COORDINATE SYSTEM NAD 83, EAST ZONE GRID.
 TOPO UPDATED 7/27/09
 FIELD WORK COMPLETED 6/27/09
RECEIVED
 NOV 12 2010
 PLATS & LEGALS

HAMPTON, LENZINI AND RENWICK, INC.
 CIVIL ENGINEERS • STRUCTURAL ENGINEERS • LAND SURVEYORS
 380 SHEPARD DRIVE
 ELGIN, ILLINOIS 60123
 647.697.6700 • www.hlrengineering.com
 184.000659
 ILLINOIS PROFESSIONAL DESIGN FIRM & STRUCTURAL ENGINEERING CORP.

PLAT OF HIGHWAYS
 STATE OF ILLINOIS
 DEPARTMENT OF TRANSPORTATION
 F.A.P. 870 (IL RTE 53)
 DUPAGE COUNTY SECTION
 PROJECT JOB NO. R-91-069-00
 STATION 6+50 (IL RTE 19) TO STATION 13+50
 SCALE: 1"=30' SHEET 29 OF X

BUREAU OF LAND ACQUISITION
 201 WEST CENTER COURT
 Schaumburg, Illinois 60196

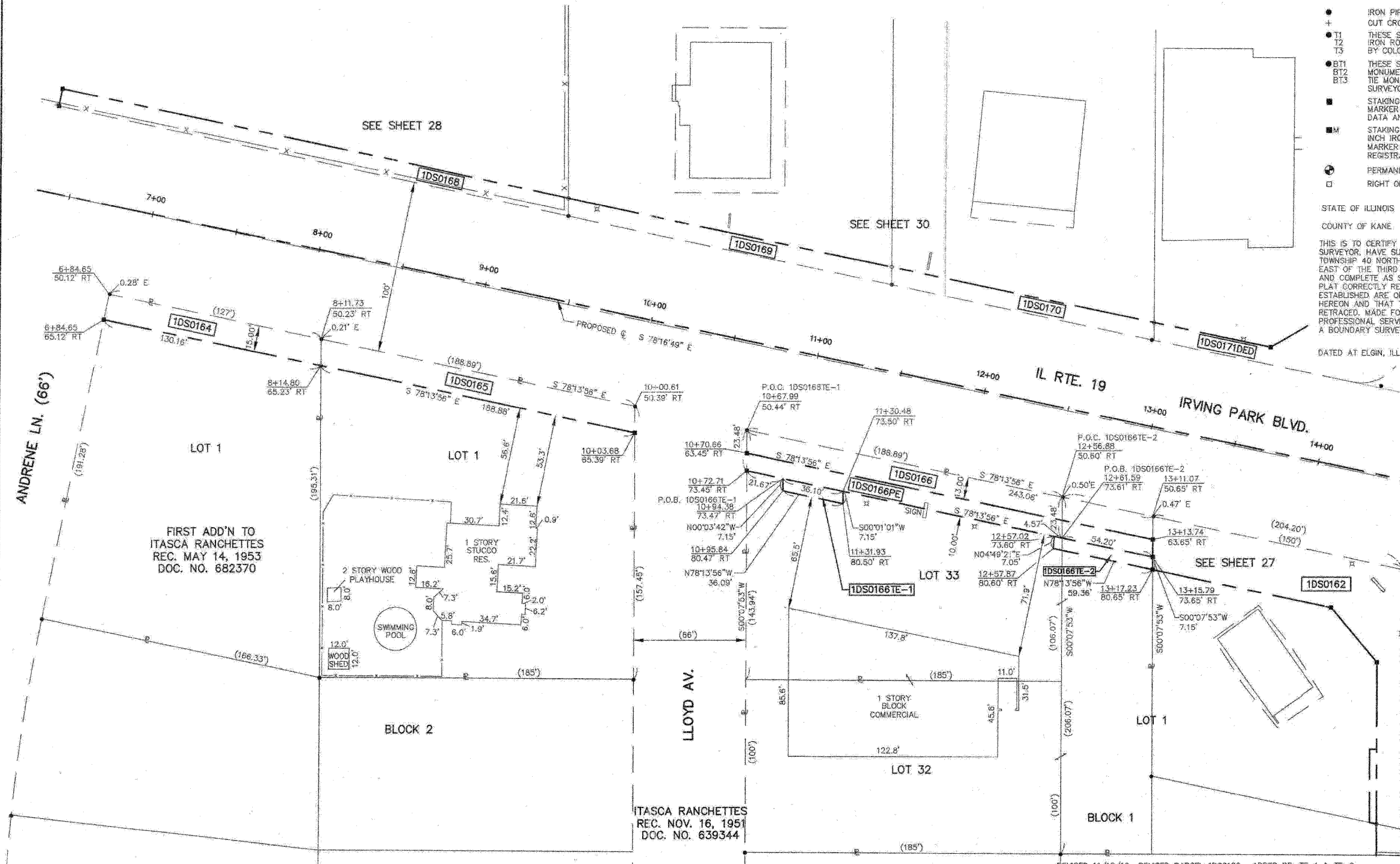

REVISED 11/10/10 REVISED PARCEL 1DS0166, ADDED PE, TE-1 & TE-2
 REVISED 8/24/09 PARCEL 1DS0166 OWNERSHIP CHANGE, PIN CHANGE
 REVISED 8/09/09 PARCELS 1DS0162, 1DS0165, 1DS0168 & 1DS0171 OWNERSHIP CHANGES; PARCEL 1DS0168 REVISE TOTAL HOLDING

PARCEL NUMBER	OWNER	TOTAL HOLDINGS	AREA TAKEN	PREVIOUS DEDICATION	REMAINDER	AREA OF EASEMENT	PURPOSE OF EASEMENT	TAX NUMBER	PROPERTY ACQUIRED BY
1DS0169	Itasca Bank & Trust Co., as Trustee under the provisions of a Trust Agreement dated the 13th day of March, 1988 and known as Trust No. 10686	1.188 AC±	0.045 AC±	NA	1.143 AC±	NA	NA	02-12-204-014	
1DS0170	Itasca Bank & Trust Co., as Trustee under the provisions of a Trust Agreement dated October 31, 1988 and known as Trust No. 10648	0.707 AC±	0.035 AC±	NA	0.671 AC±	NA	NA	02-12-204-016	
1DS0171DED	Maya and Jiya, Inc.	0.670 AC±	0.125 AC±*	NA	0.670 AC±	NA	NA	02-12-204-006	
1DS0171TE			NA	NA	NA	0.019 AC±	DRIVE		
1DS0177			0.055 AC±	NA	2.102 AC±	NA	NA		
1DS0177E-A	ITASCA BANK AND TRUST CO., TRUSTEE, Tr. No. 10237	2.157 AC±	NA	NA	NA	0.009 AC (591 SF)±	DRIVE	02-12-204-010	
1DS0177E-B			NA	NA	NA	0.014 AC±	DRIVE		

* AREA TO BE ACQUIRED BY DEDICATION ONLY

LEGEND

- SECTION CORNER
- QUARTER SECTION CORNER
- SECTION LINE
- QUARTER SECTION LINE
- QUARTER, QUARTER SECTION LINE
- PLATTED LOT LINE
- PROPERTY (DEED) LINE
- APPARENT PROPERTY LINE
- CENTERLINE
- EXISTING RIGHT OF WAY LINE
- EXISTING EASEMENT
- PROPOSED RIGHT OF WAY LINE
- PROPOSED EASEMENT
- MEASURED DIMENSION
- RECORD DATA
- EXISTING BUILDINGS
- IRON PIPE OR ROD FOUND
- CUT CROSS FOUND OR SET
- THESE STAKES REFERENCE FOUND OR SET MONUMENTATION, SET 5/8 INCH IRON ROD FLUSH WITH THE GROUND TO THE MONUMENTATION, IDENTIFIED BY COLORED PLASTIC CAP BEARING SURVEYORS REGISTRATION NUMBER.
- THESE STAKES, IN CULTIVATED AREAS, REFERENCE FOUND OR SET MONUMENTATION, BURIED 5/8 INCH ROD 20 INCHES BELOW GROUND TO THE MONUMENTATION, IDENTIFIED BY COLORED PLASTIC CAP BEARING SURVEYORS REGISTRATION NUMBER.
- STAKING OF PROPOSED RIGHT OF WAY, SET DIVISION OF HIGHWAYS SURVEY MARKER TO MONUMENT THE POSITION SHOWN, IDENTIFIED BY INSCRIPTION DATA AND SURVEYORS REGISTRATION NUMBER.
- STAKING OF PROPOSED RIGHT OF WAY IN CULTIVATED AREAS, BURIED 5/8 INCH IRON ROD 20 INCHES BELOW GROUND TO MARK FUTURE SURVEY MARKER POSITION, IDENTIFIED BY COLORED PLASTIC CAP BEARING SURVEYORS REGISTRATION NUMBER.
- PERMANENT SURVEY MARKER, IDOT STD. 2135 (TO BE SET BY OTHERS)
- RIGHT OF WAY STAKING PROPOSED TO BE SET

STATE OF ILLINOIS }
 COUNTY OF KANE }
 THIS IS TO CERTIFY THAT I, REJENA H. LYON, AN ILLINOIS PROFESSIONAL LAND SURVEYOR, HAVE SURVEYED THE PLAT OF HIGHWAYS SHOWN HEREIN IN SECTION 24, TOWNSHIP 40 NORTH, RANGE 10 EAST, AND SECTION 19, TOWNSHIP 40 NORTH, RANGE 10 EAST OF THE THIRD PRINCIPAL MERIDIAN, DuPAGE COUNTY, THAT THE SURVEY IS TRUE AND COMPLETE AS SHOWN TO THE BEST OF MY KNOWLEDGE AND BELIEF; THAT THE PLAT CORRECTLY REPRESENTS SAID SURVEY; THAT ALL MONUMENTS FOUND AND ESTABLISHED ARE OF PERMANENT QUALITY AND OCCUPY THE POSITIONS SHOWN HEREON AND THAT THE MONUMENTS ARE SUFFICIENT TO ENABLE THE SURVEY TO BE RETRACED, MADE FOR THE DEPARTMENT OF TRANSPORTATION, STATE OF ILLINOIS. THIS PROFESSIONAL SERVICE CONFORMS TO THE CURRENT ILLINOIS MINIMUM STANDARDS FOR A BOUNDARY SURVEY FOR THAT PORTION SHOWN AS PROPOSED RIGHT-OF-WAY.

DATED AT ELGIN, ILLINOIS, THIS _____ DAY OF _____, 20____ A.D.

ILLINOIS PROFESSIONAL LAND SURVEYOR NO. 3302
 ACCOUNT NO. 2-04-0052(o)



ALL BEARINGS ARE BASED ON ILLINOIS STATE PLANE COORDINATE SYSTEM NAD 83, EAST ZONE GRID.

TOPG UPDATED 7/27/09
 FIELD WORK COMPLETED 6/27/03

HAMPTON, LENZINI AND RENWICK, INC.
 CIVIL ENGINEERS • STRUCTURAL ENGINEERS • LAND SURVEYORS
HLR
 380 SHEPARD DRIVE
 ELGIN, ILLINOIS 60123
 847.697.6700 www.hlrengineering.com

RECEIVED
 AUG 25 2008
 PLATS & LEGALS

PLAT OF HIGHWAYS
 STATE OF ILLINOIS
 DEPARTMENT OF TRANSPORTATION
 F.A.P. 870 (IL RTE 53)

DuPAGE COUNTY SECTION
 PROJECT JOB NO. R-91-069-00
 STATION 9+00 (IL RTE 19) TO STATION 15+00
 SCALE: 1"=30' SHEET 30 OF X

BUREAU OF LAND ACQUISITION
 201 WEST CENTER COURT
 SCHAMBERG, ILLINOIS 60196

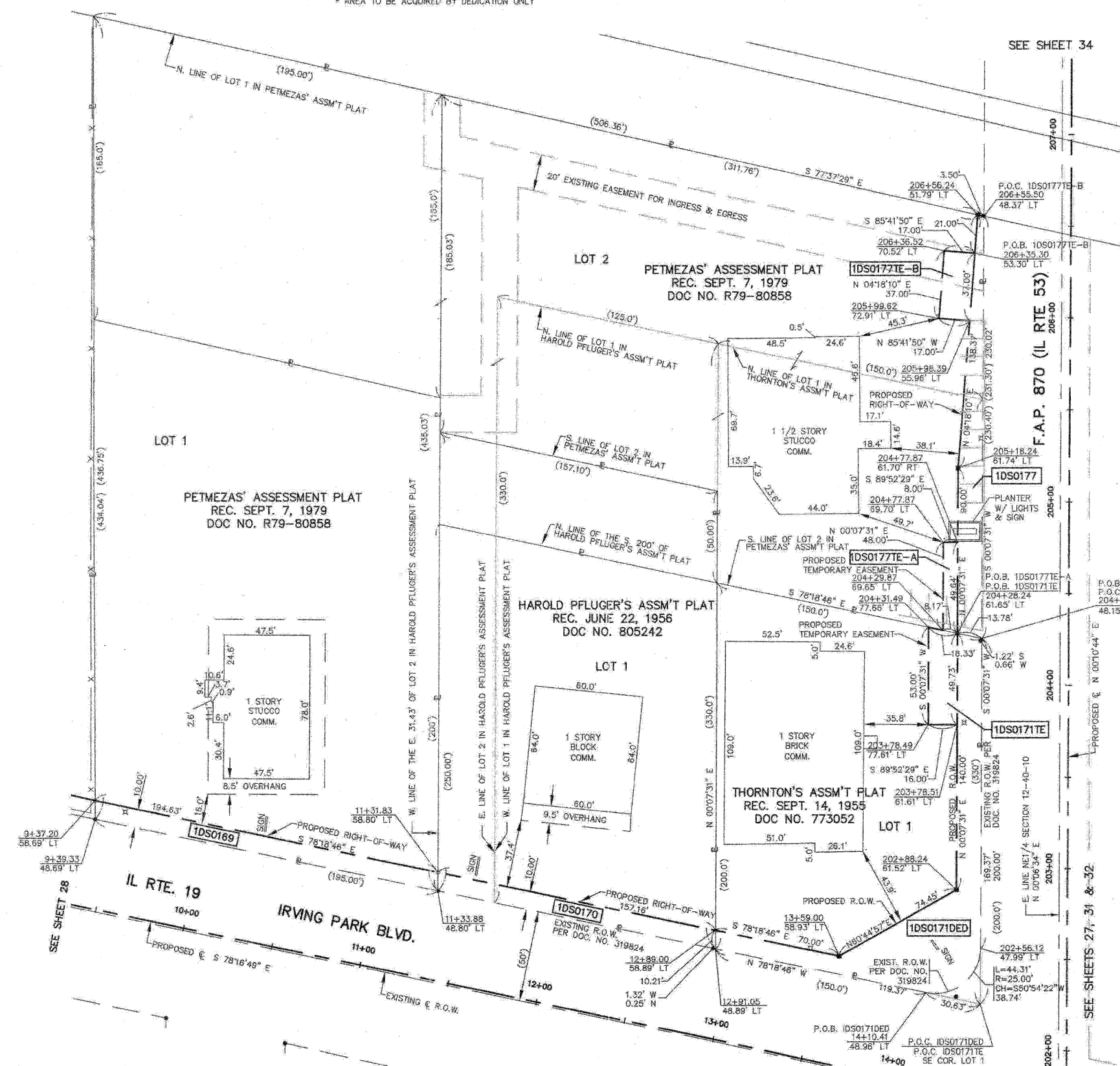

REVISED 8/09/09 PARCEL 1DS0171 OWNERSHIP CHANGE

F.A.P. 870 (IL RTE 53)

DuPAGE COUNTY

JOB NO. R-91-069-00

416

PARCEL NUMBER	OWNER	TOTAL HOLDINGS	AREA TAKEN	PREVIOUS DEDICATION	REMAINDER	AREA OF EASEMENT	PURPOSE OF EASEMENT	TAX NUMBER	PROPERTY ACQUIRED BY	
1DS0160A	United States Postal Service	3.690 AC±	0.065 AC±	NA	3.528 AC±	NA	NA	03-07-103-013		
1DS0160B			0.097 AC±	NA		NA	NA			
1DS0160TE			NA	NA		NA	0.029 AC±			GRADING
1DS0163DED	Mobil Oil Corporation	0.802 AC±	0.147 AC±*	NA	0.802 AC±	NA	NA	03-07-103-015		
1DS0163TE-A			NA	NA		NA	0.015 AC±			DRIVE
1DS0163TE-B			NA	NA		NA	0.009 AC (380 SF)±			DRIVE

* AREA TO BE ACQUIRED BY DEDICATION ONLY

LEGEND

- SECTION LINE
- QUARTER SECTION LINE
- QUARTER, QUARTER SECTION LINE
- PLATTED LOT LINE
- PROPERTY (DEED) LINE
- APL APPARENT PROPERTY LINE
- CENTERLINE
- EXISTING RIGHT OF WAY LINE
- EXISTING EASEMENT
- PROPOSED RIGHT OF WAY LINE
- PROPOSED EASEMENT
- MEASURED DIMENSION
- RECORD DATA

SECTION CORNER

QUARTER SECTION CORNER

EXISTING BUILDINGS

- IRON PIPE OR ROD FOUND
- CUT CROSS FOUND OR SET
- T1 THESE STAKES REFERENCE FOUND OR SET MONUMENTATION, SET 5/8 INCH IRON ROD FLUSH WITH THE GROUND TO THE MONUMENTATION, IDENTIFIED BY COLORED PLASTIC CAP BEARING SURVEYORS REGISTRATION NUMBER.
- T2
- T3
- BT1 THESE STAKES, IN CULTIVATED AREAS, REFERENCE FOUND OR SET MONUMENTATION, BURIED 5/8 INCH ROD 20 INCHES BELOW GROUND TO THE MONUMENTATION, IDENTIFIED BY COLORED PLASTIC CAP BEARING SURVEYORS REGISTRATION NUMBER.
- BT2
- BT3
- STAKING OF PROPOSED RIGHT OF WAY, SET DIVISION OF HIGHWAYS SURVEY MARKER TO MONUMENT THE POSITION SHOWN, IDENTIFIED BY INSCRIPTION DATA AND SURVEYORS REGISTRATION NUMBER.
- MM STAKING OF PROPOSED RIGHT OF WAY IN CULTIVATED AREAS, BURIED 5/8 INCH IRON ROD 20 INCHES BELOW GROUND TO MARK FUTURE SURVEY MARKER POSITION, IDENTIFIED BY COLORED PLASTIC CAP BEARING SURVEYORS REGISTRATION NUMBER.
- PERMANENT SURVEY MARKER, IDOT STD. 2135 (TO BE SET BY OTHERS)
- RIGHT OF WAY STAKING PROPOSED TO BE SET

STATE OF ILLINOIS }
COUNTY OF KANE } SS

THIS IS TO CERTIFY THAT I, REJENA H. LYON, AN ILLINOIS PROFESSIONAL LAND SURVEYOR, HAVE SURVEYED THE PLAT OF HIGHWAYS SHOWN HEREON IN SECTION 24, TOWNSHIP 40 NORTH, RANGE 10 EAST, AND SECTION 19, TOWNSHIP 40 NORTH, RANGE 11 EAST OF THE THIRD PRINCIPAL MERIDIAN, DUPAGE COUNTY; THAT THE SURVEY IS TRUE AND COMPLETE AS SHOWN TO THE BEST OF MY KNOWLEDGE AND BELIEF; THAT THE PLAT CORRECTLY REPRESENTS SAID SURVEY; THAT ALL MONUMENTS FOUND AND ESTABLISHED ARE OF PERMANENT QUALITY AND OCCUPY THE POSITIONS SHOWN HEREON AND THAT THE MONUMENTS ARE SUFFICIENT TO ENABLE THE SURVEY TO BE RETRACED, MADE FOR THE DEPARTMENT OF TRANSPORTATION, STATE OF ILLINOIS; THIS PROFESSIONAL SERVICE CONFORMS TO THE CURRENT ILLINOIS MINIMUM STANDARDS FOR A BOUNDARY SURVEY FOR THAT PORTION SHOWN AS PROPOSED RIGHT-OF-WAY.

DATED AT ELGIN, ILLINOIS, THIS _____ DAY OF _____, 20__ A.D.

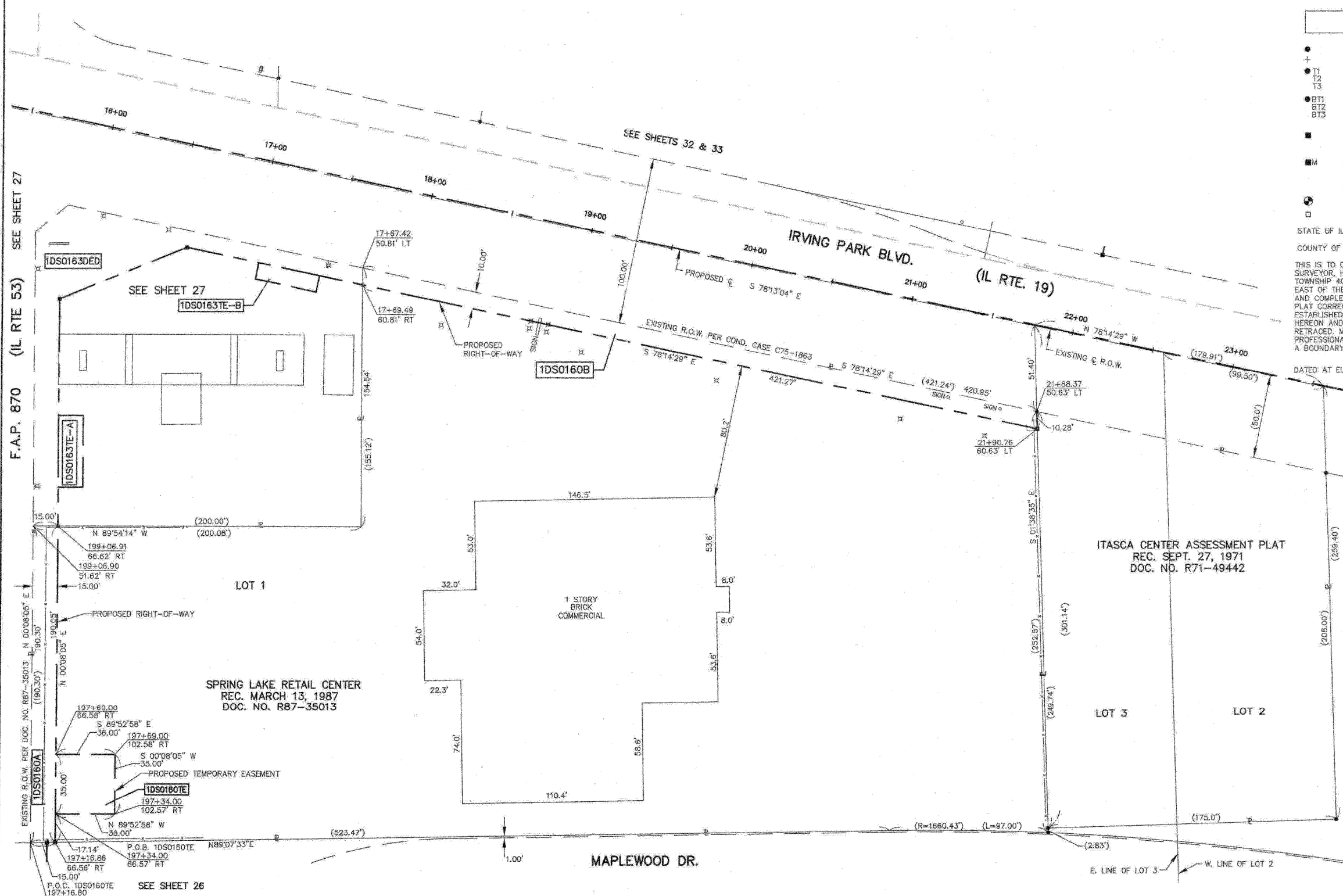

F.A.P. 870 (IL RTE 53) SEE SHEET 27

F.A.P. 870 (IL RTE 53) SEE SHEET 26

ILLINOIS PROFESSIONAL LAND SURVEYOR NO. 3302
ACCOUNT NO. 2-04-0052(a)

REJENA H. LYON
3302
PROFESSIONAL
LAND
SURVEYOR
STATE OF
ILLINOIS
ELGIN, ILLINOIS

LICENSE EXPIRES 11/30/2010

ALL BEARINGS ARE BASED ON ILLINOIS STATE PLANE COORDINATE SYSTEM NAD 83, EAST ZONE GRID.

RECEIVED
SEP 02 2008

PLATS & LEGALS

TOPO UPDATED 7/27/09
FIELD WORK COMPLETED 6/27/03

HAMPTON, LENZINI AND RENWICK, INC.
CIVIL ENGINEERS - STRUCTURAL ENGINEERS - LAND SURVEYORS

HLR
380 SHEPARD DRIVE
ELGIN, ILLINOIS 60123
847.697.6700 www.hlrengineering.com

PLAT OF HIGHWAYS
STATE OF ILLINOIS
DEPARTMENT OF TRANSPORTATION
F.A.P. 870 (IL RTE 53)

DUPAGE COUNTY SECTION
PROJECT JOB NO. R-91-069-00
STATION 16+00 (IL RTE 19) TO STATION 24+00
SCALE: 1"=30' SHEET 31 OF X

BUREAU OF LAND ACQUISITION
201 WEST CENTER COURT
SCHAUMBURG, ILLINOIS 60196

PARCEL NUMBER	OWNER	TOTAL HOLDINGS	AREA TAKEN	PREVIOUS DEDICATION	REMAINDER	AREA OF EASEMENT	PURPOSE OF EASEMENT	TAX NUMBER	PROPERTY ACQUIRED BY
1DS0172DED			0.081 AC±*	NA	0.437 AC±	NA	NA		
1DS0172TE-A	1149 Irving Park Real Estate, Inc., an Illinois corporation	0.437 AC±	NA	NA	NA	0.014 AC±	DRIVE	03-07-102-005	
1DS0172TE-B			NA	NA	NA	0.029 AC±	DRIVE/SIDEWALK		
1DS0173A			0.048 AC±	NA	2.579 AC±	NA	NA	03-07-102-011	
1DS0173B	Charter National Bank and Trust, as Trustee under Trust Agreement known as Trust No. 1750-A	2.633 AC±	0.008 AC (258 SF)±	NA	NA	NA	NA	03-07-102-012	
1DS0173TE			NA	NA	NA	0.043 AC±	DRIVE/SIDEWALK		
1DS0174	PLDSPE, LLC, a Delaware limited liability company	3.034 AC±	0.177 AC±	NA	2.857 AC±	NA	NA	03-07-102-009	

* AREA TO BE ACQUIRED BY DEDICATION ONLY

LEGEND

- SECTION CORNER
- SECTION LINE
- QUARTER SECTION LINE
- QUARTER, QUARTER SECTION LINE
- PLATTED LOT LINE
- PROPERTY (DEED) LINE
- APL APPARENT PROPERTY LINE
- CENTERLINE
- EXISTING RIGHT OF WAY LINE
- EXISTING EASEMENT
- PROPOSED RIGHT OF WAY LINE
- PROPOSED EASEMENT
- MEASURED DIMENSION
- RECORD DATA
- EXISTING BUILDINGS
- IRON PIPE OR ROD FOUND
- CUT CROSS FOUND OR SET
- PK NAIL FOUND OR SET
- 5/8" REBAR SET
- THESE STAKES REFERENCE FOUND OR SET MONUMENTATION, SET 5/8 INCH IRON ROD FLUSH WITH THE GROUND TO THE MONUMENTATION, IDENTIFIED BY COLORED PLASTIC CAP BEARING SURVEYORS REGISTRATION NUMBER.
- THESE STAKES, IN CULTIVATED AREAS, REFERENCE FOUND OR SET MONUMENTATION, BURIED 5/8 INCH ROD 20 INCHES BELOW GROUND TO THE MONUMENTATION, IDENTIFIED BY COLORED PLASTIC CAP BEARING SURVEYORS REGISTRATION NUMBER.
- STAKING OF PROPOSED RIGHT OF WAY, SET DIVISION OF HIGHWAYS SURVEY MARKER TO MONUMENT THE POSITION SHOWN, IDENTIFIED BY INSCRIPTION DATA AND SURVEYORS REGISTRATION NUMBER.
- STAKING OF PROPOSED RIGHT OF WAY IN CULTIVATED AREAS, BURIED 5/8 INCH IRON ROD 20 INCHES BELOW GROUND TO MARK FUTURE SURVEY MARKER POSITION, IDENTIFIED BY COLORED PLASTIC CAP BEARING SURVEYORS REGISTRATION NUMBER.
- PERMANENT SURVEY MARKER, 1/2" STD. 2135 (TO BE SET BY OTHERS)
- RIGHT OF WAY STAKING PROPOSED TO BE SET

SEE SHEET 34
 NW Cor. SEC. 7-40-11
 SEE SHEET 30
 F.A.P. 870 (IL RTE 53)
 W. LINE NE1/4 SECTION 7-40-11 N 00°05'34" E
 SEE SHEET 27

P.O.C. 1DS0172DED
 P.O.C. 1DS0172TE-A
 P.O.C. 1DS0172TE-B
 P.O.C. 1DS0173B
 P.O.B. 1DS0173TE
 206+33.89
 51.65' RT
 10.23'

206+31.72
 61.66' RT
 PROPOSED TEMPORARY EASEMENT

205+90.18
 56.70' RT
 S89°52'29"E 5.00'

205+90.19
 61.70' RT
 SIGN

205+12.06
 56.77' RT
 FLAGPOLE

205+10.97
 61.77' RT

204+72.47
 61.81' RT
 PROPOSED TEMPORARY EASEMENT

204+26.76
 56.85' RT

204+26.59
 51.85' RT

203+38.49
 89.23'

203+37.56
 57.80' RT

203+36.49
 62.89' RT

203+32.85
 80.17' RT

202+83.83
 66.41' RT

202+84.96
 83.37' RT

202+56.49
 52.01' RT

202+57.74
 63.14' RT

18+00.27
 62.12' LT

16+00.27
 62.14' LT

15+94.40
 49.12' LT

16+00.27
 62.12' LT

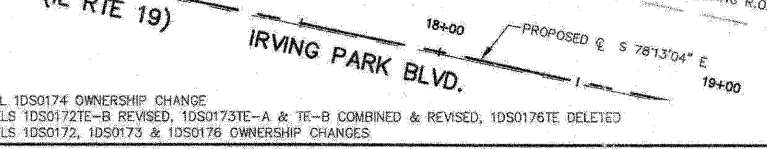
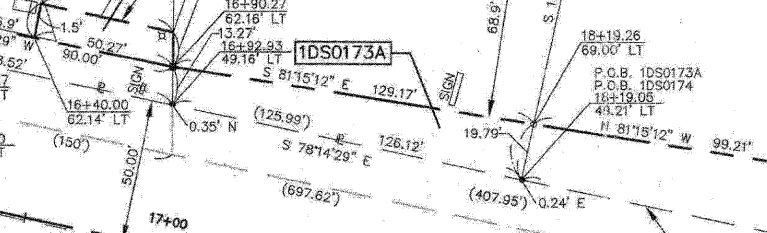
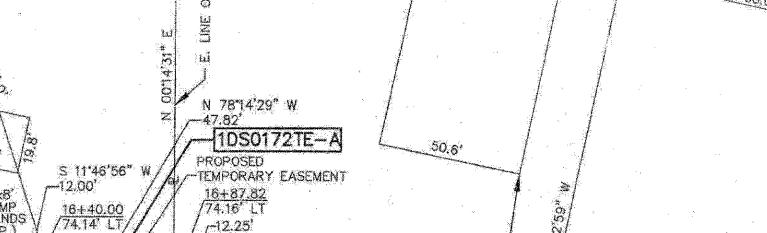
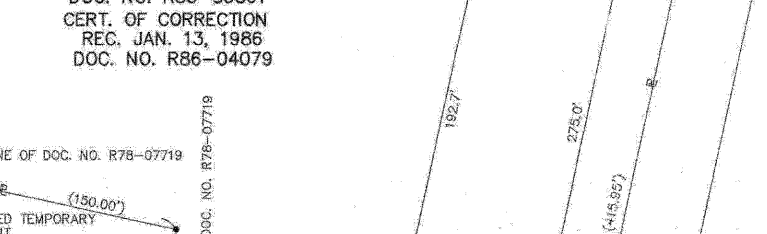
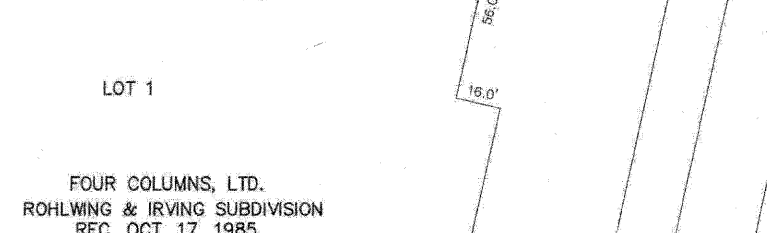
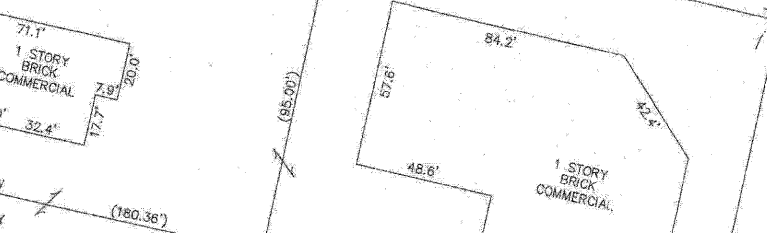
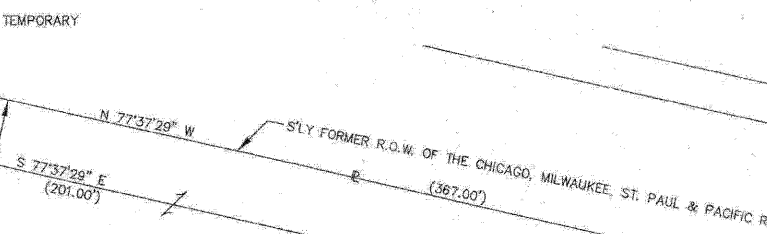

REVISED 2/22/10 PARCEL 1DS0174 OWNERSHIP CHANGE
 REVISED 9/03/09 PARCELS 1DS0172TE-A & TE-B COMBINED & REVISED, 1DS0173TE-A & TE-B COMBINED & REVISED, 1DS0176TE DELETED
 REVISED 8/09/09 PARCELS 1DS0172, 1DS0173 & 1DS0176 OWNERSHIP CHANGES

LOT 1
 FOUR COLUMNS, LTD.
 ROHLWING & IRVING SUBDIVISION
 REC. OCT. 17, 1985
 DOC. NO. R85-89861
 CERT. OF CORRECTION
 REC. JAN. 13, 1986
 DOC. NO. R86-04079

LOT 2
 2 STORY BRICK & PREFAB COMMERCIAL

STATE OF ILLINOIS }
 COUNTY OF KANE }
 THIS IS TO CERTIFY THAT I, REJENA H. LYON, AN ILLINOIS PROFESSIONAL LAND SURVEYOR, HAVE SURVEYED THE PLAT OF HIGHWAYS SHOWN HEREON IN SECTION 24, TOWNSHIP 40 NORTH, RANGE 10 EAST, AND SECTION 19, TOWNSHIP 40 NORTH, RANGE 11 EAST OF THE THIRD PRINCIPAL MERIDIAN, DUPAGE COUNTY, THAT THE SURVEY IS TRUE AND COMPLETE AS SHOWN TO THE BEST OF MY KNOWLEDGE AND BELIEF; THAT THE PLAT CORRECTLY REPRESENTS SAID SURVEY; THAT ALL MONUMENTS FOUND AND ESTABLISHED ARE OF PERMANENT QUALITY AND OCCUPY THE POSITIONS SHOWN HEREON AND THAT THE MONUMENTS ARE SUFFICIENT TO ENABLE THE SURVEY TO BE RETRACED, MADE FOR THE DEPARTMENT OF TRANSPORTATION, STATE OF ILLINOIS, THIS PROFESSIONAL SERVICE CONFORMS TO THE CURRENT ILLINOIS MINIMUM STANDARDS FOR A BOUNDARY SURVEY FOR THAT PORTION SHOWN AS PROPOSED RIGHT-OF-WAY.
 DATED AT ELGIN, ILLINOIS, THIS ____ DAY OF _____, 20__ A.D.

ILLINOIS PROFESSIONAL LAND SURVEYOR NO. 3302
 ACCOUNT NO: 2-04-0052(a)
 RECEIVED
 FEB 23 2010
 PLATS & LEGALS
 LICENSE EXPIRES 11/30/2010

ALL BEARINGS ARE BASED ON ILLINOIS STATE PLANE COORDINATE SYSTEM NAD 83, EAST ZONE GRID.
 TOPO UPDATED 7/27/09
 FIELD WORK COMPLETED 6/27/03

HAMPTON, LENZINI AND RENWICK, INC.
 CIVIL ENGINEERS - STRUCTURAL ENGINEERS - LAND SURVEYORS
 380 SHEPARD DRIVE
 ELGIN, ILLINOIS 60123
 847.697.6705 www.hrengineering.com

PLAT OF HIGHWAYS
 STATE OF ILLINOIS
 DEPARTMENT OF TRANSPORTATION
 F.A.P. 870 (IL RTE 53)
 DuPAGE COUNTY SECTION
 PROJECT JOB NO. R-91-069-00
 STATION 15+00 (IL RTE 19) TO STATION 21+50
 SCALE: 1"=30' SHEET 32 OF X
 BUREAU OF LAND ACQUISITION
 201 WEST CENTER COURT
 SCHMIDT, ILLINOIS 60196

PARCEL NUMBER	OWNER	TOTAL HOLDINGS	AREA TAKEN	PREVIOUS DEDICATION	REMAINDER	AREA OF EASEMENT	PURPOSE OF EASEMENT	TAX NUMBER	PROPERTY ACQUIRED BY
1DS0160A	United States Postal Service	3.690 AC±	0.065 AC±	NA	3.528 AC±	NA	NA	03-07-103-013	
1DS0160B			0.097 AC±	NA		NA	NA		
1DS0160TE			NA	NA		NA	0.029 AC±		GRADING
1DS0174	PLDSFE, L.L.C. a Delaware limited liability company	3.034 AC±	0.177 AC±	NA	2.857 AC±	NA	NA	03-07-102-009	
1DS0175	West Suburban Industrial, SDCO, Inc.	3.303 AC±	NA	NA	NA	0.040 AC±	CONSTRUCTION	03-07-102-010	

LEGEND

- SECTION CORNER
- QUARTER SECTION CORNER
- SECTION LINE
- QUARTER SECTION LINE
- QUARTER, QUARTER SECTION LINE
- PLATTED LOT LINE
- PROPERTY (DEED) LINE
- APL APPARENT PROPERTY LINE
- CENTERLINE
- EXISTING RIGHT OF WAY LINE
- EXISTING EASEMENT
- PROPOSED RIGHT OF WAY LINE
- PROPOSED EASEMENT
- MEASURED DIMENSION
- RECORD DATA
- EXISTING BUILDINGS

- IRON PIPE OR ROD FOUND
- + CUT CROSS FOUND OR SET
- T1 THESE STAKES REFERENCE FOUND OR SET MONUMENTATION. SET 5/8 INCH IRON ROD FLUSH WITH THE GROUND TO TIE MONUMENTATION. IDENTIFIED BY COLORED PLASTIC CAP BEARING SURVEYORS REGISTRATION NUMBER.
- T2
- T3
- BT1 THESE STAKES, IN CULTIVATED AREAS, REFERENCE FOUND OR SET MONUMENTATION. BURIED 5/8 INCH ROD 20 INCHES BELOW GROUND TO TIE MONUMENTATION. IDENTIFIED BY COLORED PLASTIC CAP BEARING SURVEYORS REGISTRATION NUMBER.
- BT2
- BT3
- STAKING OF PROPOSED RIGHT OF WAY. SET DIVISION OF HIGHWAYS SURVEY MARKER TO MONUMENT THE POSITION SHOWN. IDENTIFIED BY INSCRIPTION DATA AND SURVEYORS REGISTRATION NUMBER.
- M STAKING OF PROPOSED RIGHT OF WAY IN CULTIVATED AREAS. BURIED 5/8 INCH IRON ROD 20 INCHES BELOW GROUND TO MARK FUTURE SURVEY MARKER POSITION. IDENTIFIED BY COLORED PLASTIC CAP BEARING SURVEYORS REGISTRATION NUMBER.
- PERMANENT SURVEY MARKER, IDOT STD. 2135 (TO BE SET BY OTHERS)
- RIGHT OF WAY STAKING PROPOSED TO BE SET

STATE OF ILLINOIS }
 COUNTY OF KANE }
 THIS IS TO CERTIFY THAT I, REJENA H. LYON, AN ILLINOIS PROFESSIONAL LAND SURVEYOR, HAVE SURVEYED THE PLAT OF HIGHWAYS SHOWN HEREON IN SECTION 24, TOWNSHIP 40 NORTH, RANGE 10 EAST, AND SECTION 19, TOWNSHIP 40 NORTH, RANGE 11 EAST OF THE THIRD PRINCIPAL MERIDIAN, DUPAGE COUNTY; THAT THE SURVEY IS TRUE AND COMPLETE AS SHOWN TO THE BEST OF MY KNOWLEDGE AND BELIEF; THAT THE PLAT CORRECTLY REPRESENTS SAID SURVEY; THAT ALL MONUMENTS FOUND AND ESTABLISHED ARE OF PERMANENT QUALITY AND OCCUPY THE POSITIONS SHOWN HEREON AND THAT THE MONUMENTS ARE SUFFICIENT TO ENABLE THE SURVEY TO BE RETRACED. MADE FOR THE DEPARTMENT OF TRANSPORTATION, STATE OF ILLINOIS. THIS PROFESSIONAL SERVICE CONFORMS TO THE CURRENT ILLINOIS MINIMUM STANDARDS FOR A BOUNDARY SURVEY FOR THAT PORTION SHOWN AS PROPOSED RIGHT-OF-WAY.
 DATED AT ELGIN, ILLINOIS, THIS _____ DAY OF _____, 20__ A.D.

ILLINOIS PROFESSIONAL LAND SURVEYOR NO. 3302
 ACCOUNT NO. 2-04-0052(a)

 LICENSE EXPIRES 11/30/2010

ALL BEARINGS ARE BASED ON ILLINOIS STATE PLANE COORDINATE SYSTEM NAD 83, EAST ZONE GRID.

RECEIVED
 NOV 12 2010
 PLATS & LEGALS

HAMPTON, LENZINI AND RENWICK, INC.
 CIVIL ENGINEERS • STRUCTURAL ENGINEERS • LAND SURVEYORS

 380 SHEPARD DRIVE
 ELGIN, ILLINOIS 60123
 847.697.6700 www.hlrengineering.com
 184.000859
 ILLINOIS PROFESSIONAL DESIGN FIRM & STRUCTURAL ENGINEERING CORP.

TOPO UPDATED 7/27/09
 FIELD WORK COMPLETED 6/27/03

PLAT OF HIGHWAYS
 STATE OF ILLINOIS
 DEPARTMENT OF TRANSPORTATION
 F.A.P. 870 (IL RTE 53)
 DuPAGE COUNTY SECTION
 PROJECT JOB NO. R-91-069-00
 STATION 20+00 (IL RTE 19) TO STATION 26+00
 SCALE: 1"=30' SHEET 33 OF X

BUREAU OF LAND ACQUISITION
 201 WEST CENTER COURT
 SCHAMBURG, ILLINOIS 60196

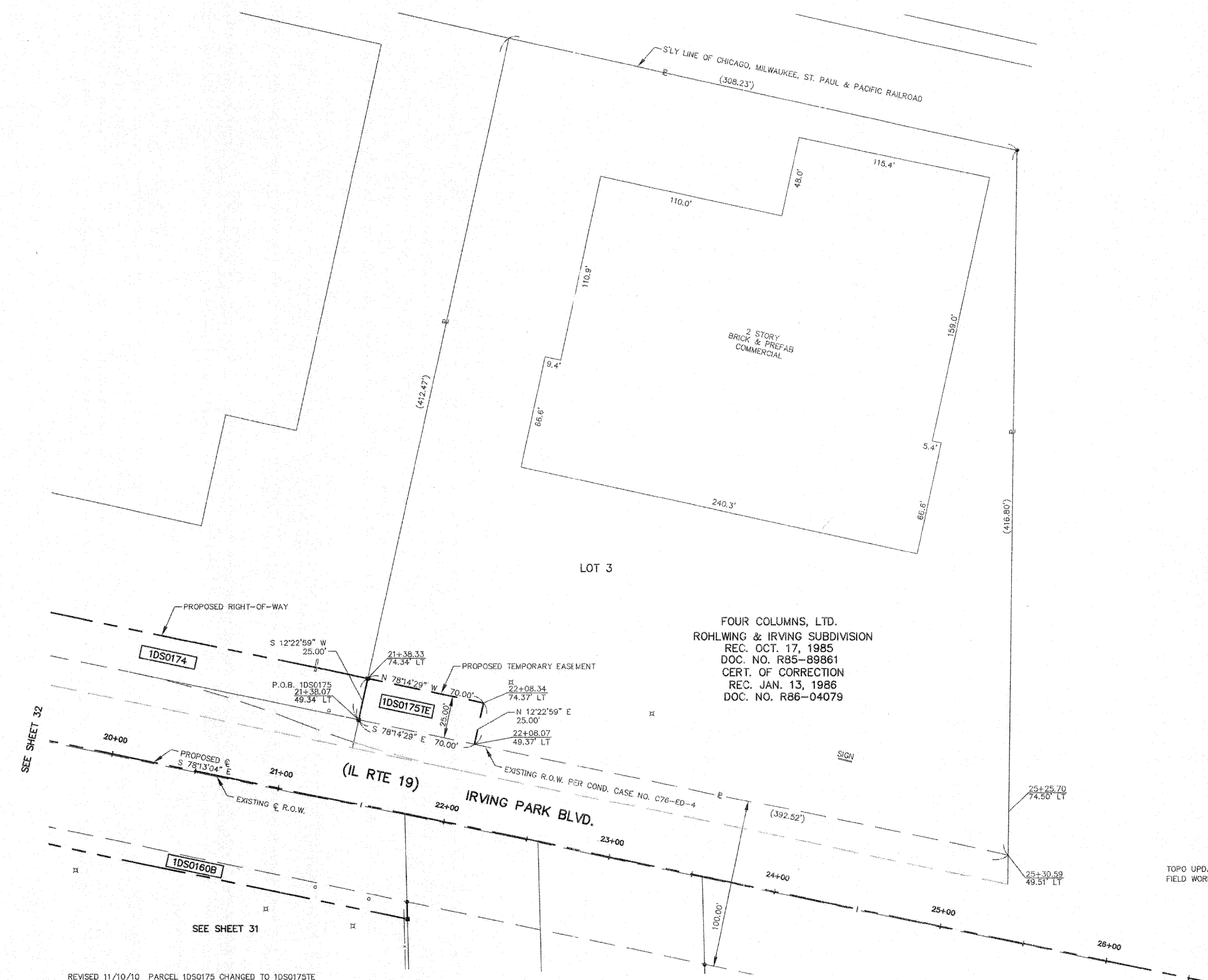

REVISED 11/10/10 PARCEL 1DS0175 CHANGED TO 1DS0175TE
 REVISED 2/22/10 PARCEL 1DS0174 OWNERSHIP CHANGE

F.A.P. 870 (IL RTE 53)

DuPAGE COUNTY JOB NO. R-91-069-00

PARCEL NUMBER	OWNER	TOTAL HOLDINGS	AREA TAKEN	PREVIOUS DEDICATION	REMAINDER	AREA OF EASEMENT	PURPOSE OF EASEMENT	TAX NUMBER	PROPERTY ACQUIRED BY
1DS0224PE	The Commuter Rail Division of the Regional Transportation Authority also known as Metra	NA	NA	NA	NA	0.168 AC±	RIGHT-OF-WAY	03-07-504-001	
1DS0225PE	The Commuter Rail Division of the Regional Transportation Authority also known as Metra	NA	NA	NA	NA	0.125 AC±	RIGHT-OF-WAY	02-12-504-002	
1DS0180	Illinois Tool Works, Inc.	12,522 AC±	0.263 AC±	NA	12,259 AC±	NA	NA	03-07-101-005	
1DS0181	Ingraffia-Gambino Investments, LLC, an Illinois limited liability company	9,106 AC±	0.131 AC±	NA	8,975 AC±	NA	NA	02-12-201-019	
1DS0181TE			NA	NA	NA	0.008 AC (328 SF±)	DRIVE		

LEGEND

- SECTION CORNER
- SECTION LINE
- QUARTER SECTION LINE
- QUARTER, QUARTER SECTION LINE
- PLATTED LOT LINE
- PROPERTY (DEED) LINE
- APL APPARENT PROPERTY LINE
- CENTERLINE
- EXISTING RIGHT OF WAY LINE
- EXISTING EASEMENT
- PROPOSED RIGHT OF WAY LINE
- PROPOSED EASEMENT
- MEASURED DIMENSION RECORD DATA
- EXISTING BUILDINGS
- IRON PIPE OR ROD FOUND
- CUT CROSS FOUND OR SET
- PK NAIL FOUND OR SET
- 5/8" REBAR SET
- THESE STAKES REFERENCE FOUND OR SET MONUMENTATION, SET 5/8" INCH IRON ROD FLUSH WITH THE GROUND TO THE MONUMENTATION, IDENTIFIED BY COLORED PLASTIC CAP BEARING SURVEYORS REGISTRATION NUMBER.
- THESE STAKES, IN CULTIVATED AREAS, REFERENCE FOUND OR SET MONUMENTATION, BURIED 5/8" INCH IRON ROD 20 INCHES BELOW GROUND TO THE MONUMENTATION, IDENTIFIED BY COLORED PLASTIC CAP BEARING SURVEYORS REGISTRATION NUMBER.
- STAKING OF PROPOSED RIGHT OF WAY, SET DIVISION OF HIGHWAYS SURVEY MARKER TO MONUMENT THE POSITION SHOWN, IDENTIFIED BY INSCRIPTION DATA AND SURVEYORS REGISTRATION NUMBER.
- STAKING OF PROPOSED RIGHT OF WAY IN CULTIVATED AREAS, BURIED 5/8" INCH IRON ROD 20 INCHES BELOW GROUND TO MARK FUTURE SURVEY MARKER POSITION, IDENTIFIED BY COLORED PLASTIC CAP BEARING SURVEYORS REGISTRATION NUMBER.
- PERMANENT SURVEY MARKER, IDOT STD. 2135 (TO BE SET BY OTHERS)
- RIGHT OF WAY STAKING PROPOSED TO BE SET

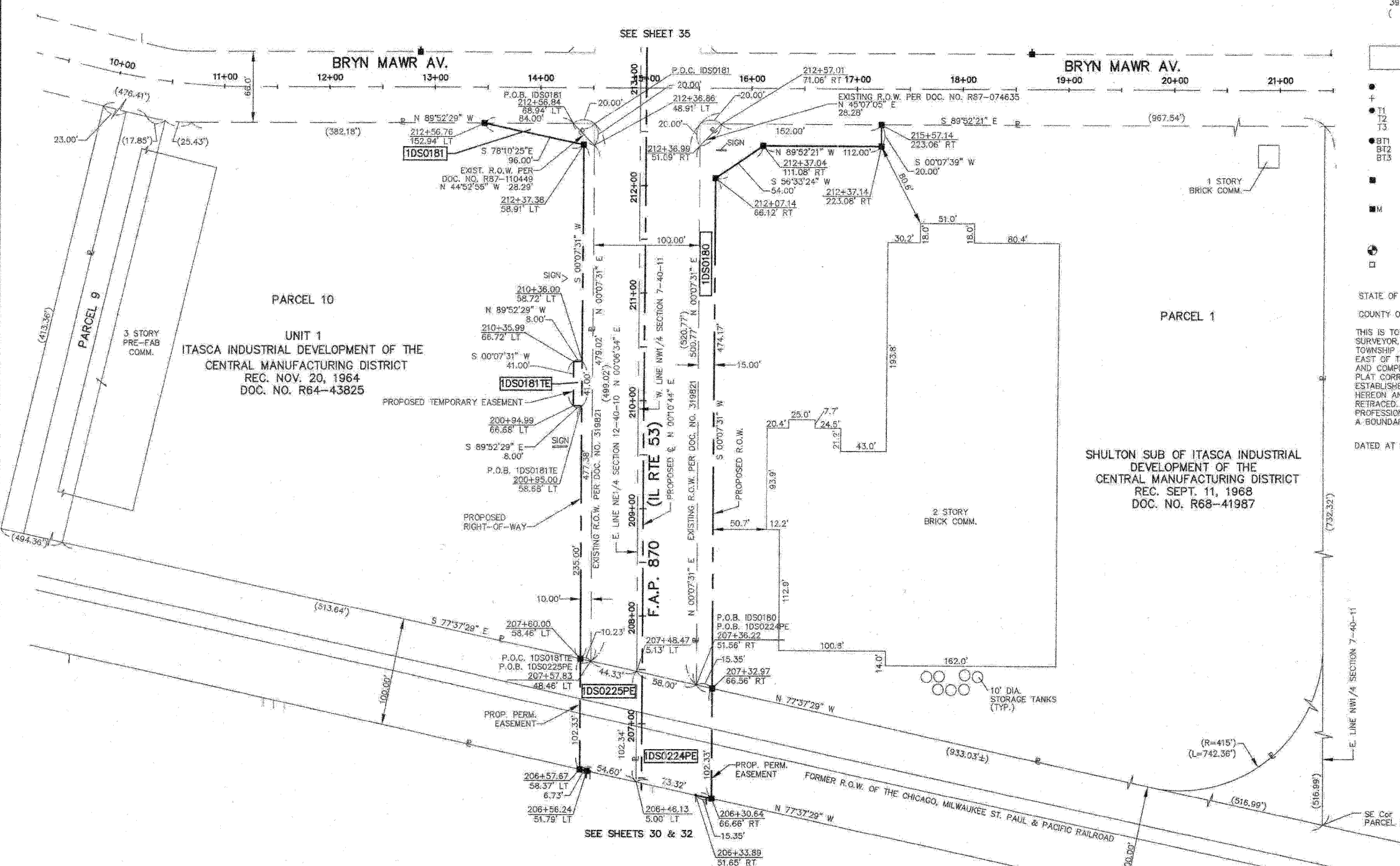

STATE OF ILLINOIS }
 COUNTY OF KANE }
 THIS IS TO CERTIFY THAT I, REJENA H. LYON, AN ILLINOIS PROFESSIONAL LAND SURVEYOR, HAVE SURVEYED THE PLAT OF HIGHWAYS SHOWN HEREON IN SECTION 24, TOWNSHIP 40 NORTH, RANGE 10 EAST, AND SECTION 19, TOWNSHIP 40 NORTH, RANGE 11 EAST OF THE THIRD PRINCIPAL MERIDIAN, DUPAGE COUNTY, THAT THE SURVEY IS TRUE AND COMPLETE AS SHOWN TO THE BEST OF MY KNOWLEDGE AND BELIEF; THAT THE PLAT CORRECTLY REPRESENTS SAID SURVEY; THAT ALL MONUMENTS FOUND AND ESTABLISHED ARE OF PERMANENT QUALITY AND OCCUPY THE POSITIONS SHOWN HEREON AND THAT THE MONUMENTS ARE SUFFICIENT TO ENABLE THE SURVEY TO BE RETRACED, MADE FOR THE DEPARTMENT OF TRANSPORTATION, STATE OF ILLINOIS, THIS PROFESSIONAL SERVICE CONFORMS TO THE CURRENT ILLINOIS MINIMUM STANDARDS FOR A BOUNDARY SURVEY FOR THAT PORTION SHOWN AS PROPOSED RIGHT-OF-WAY.

DATED AT ELGIN, ILLINOIS, THIS ____ DAY OF _____, 20__ A.D.

ILLINOIS PROFESSIONAL LAND SURVEYOR NO. 3302
 ACCOUNT NO. 2-04-0052(a)

RECEIVED
 MAR 29 2010
 PLATS & LEGALS LICENSE EXPIRES 11/30/2010

ALL BEARINGS ARE BASED ON ILLINOIS STATE PLANE COORDINATE SYSTEM NAD 83, EAST ZONE GRID.

HAMPTON, LENZINI AND RENWICK, INC.
 CIVIL ENGINEERS - STRUCTURAL ENGINEERS - LAND SURVEYORS
 380 SHEPARD DRIVE
 ELGIN, ILLINOIS 60123
 847.697.6700 www.hlrengineering.com

PLAT OF HIGHWAYS
 STATE OF ILLINOIS
 DEPARTMENT OF TRANSPORTATION
 F.A.P. 870 (IL RTE 53)

DuPAGE COUNTY SECTION
 PROJECT JOB NO. R-91-069-00
 STATION 206+00 TO STATION 213+00
 SCALE: 1"=50' SHEET 34 OF X

BUREAU OF LAND ACQUISITION
 201 WEST CENTER COURT
 Schaumburg, Illinois 60196

REVISED 3/29/10 PARCELS 1DS0224PE & 1DS0225PE OWNERSHIP CHANGES
 REVISED 2/22/10 PARCEL 1DS0181 OWNERSHIP CHANGE
 REVISED 12/23/09 ADDED PARCELS 1DS0224PE & 1DS0225PE
 REVISED 8/09/09 PARCEL 1DS0181 OWNERSHIP CHANGE

TOPC UPDATED 7/27/09
 FIELD WORK COMPLETED 6/27/03

PARCEL NUMBER	OWNER	TOTAL HOLDINGS	AREA TAKEN	PREVIOUS DEDICATION	REMAINDER	AREA OF EASEMENT	PURPOSE OF EASEMENT	TAX NUMBER	PROPERTY ACQUIRED BY
1DS0182	IP Eat Five, LLC, a Delaware Limited Liability Company	7.073 AC±	0.322 AC±	NA	6.751 AC±	NA	NA	02-12-214-010	
1DS0183	AMB-SGP CIF-Illinois, L.P.	18.893 AC±	0.242 AC±	NA	16.451 AC±	NA	NA	03-07-100-009	
1DS0185	210 Mittel Drive Partnership	5.444 AC±	0.102 AC±	NA	5.342 AC±	NA	NA	03-06-303-006	

LEGEND

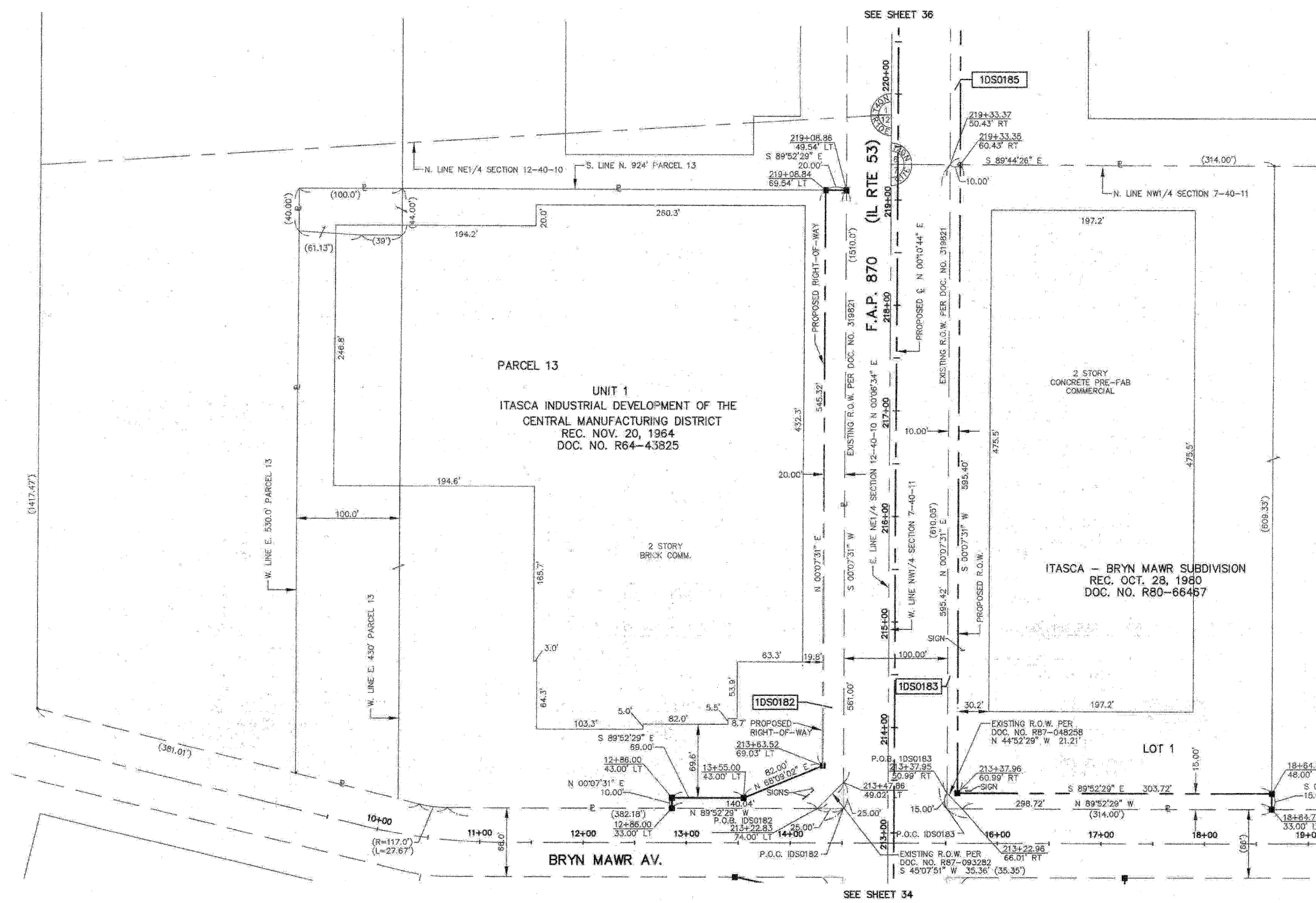
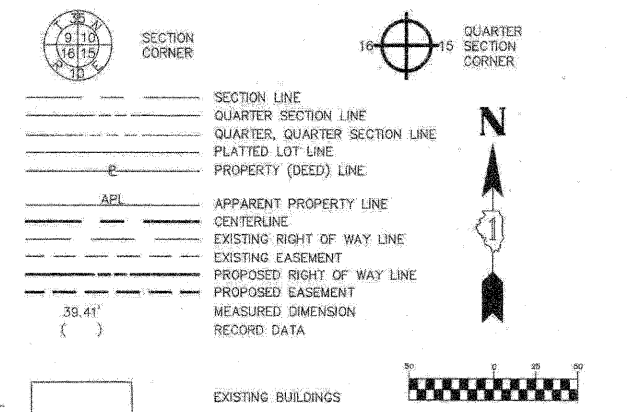

- IRON PIPE OR ROD FOUND
- ⊕ CUT CROSS FOUND OR SET
- T1
- T2
- T3
- BT1
- BT2
- BT3
- STAKING OF PROPOSED RIGHT OF WAY, SET DIVISION OF HIGHWAYS SURVEY MARKER TO MONUMENT THE POSITION SHOWN, IDENTIFIED BY INSCRIPTION DATA AND SURVEYORS REGISTRATION NUMBER.
- M STAKING OF PROPOSED RIGHT OF WAY IN CULTIVATED AREAS, BURIED 5/8 INCH IRON ROD 20 INCHES BELOW GROUND TO MARK FUTURE SURVEY MARKER POSITION, IDENTIFIED BY COLORED PLASTIC CAP BEARING SURVEYORS REGISTRATION NUMBER.
- ⊕ PERMANENT SURVEY MARKER, IDOT STD. 2135 (TO BE SET BY OTHERS)
- RIGHT OF WAY STAKING PROPOSED TO BE SET

STATE OF ILLINOIS }
 COUNTY OF KANE } SS

THIS IS TO CERTIFY THAT I, REJENA H. LYON, AN ILLINOIS PROFESSIONAL LAND SURVEYOR, HAVE SURVEYED THE PLAT OF HIGHWAYS SHOWN HEREON IN SECTION 24, TOWNSHIP 40 NORTH, RANGE 10 EAST, AND SECTION 19, TOWNSHIP 40 NORTH, RANGE 11 EAST OF THE THIRD PRINCIPAL MERIDIAN, DUPAGE COUNTY; THAT THE SURVEY IS TRUE AND COMPLETE AS SHOWN TO THE BEST OF MY KNOWLEDGE AND BELIEF; THAT THE PLAT CORRECTLY REPRESENTS SAID SURVEY; THAT ALL MONUMENTS FOUND AND ESTABLISHED ARE OF PERMANENT QUALITY AND OCCUPY THE POSITIONS SHOWN HEREON AND THAT THE MONUMENTS ARE SUFFICIENT TO ENABLE THE SURVEY TO BE RETRACED, MADE FOR THE DEPARTMENT OF TRANSPORTATION, STATE OF ILLINOIS. THIS PROFESSIONAL SERVICE CONFORMS TO THE CURRENT ILLINOIS MINIMUM STANDARDS FOR A BOUNDARY SURVEY FOR THAT PORTION AS PROPOSED RIGHT-OF-WAY.

DATED AT ELGIN, ILLINOIS, THIS _____ DAY OF _____, 20__ A.D.

REJENA H. LYON
 3302 PROFESSIONAL LAND SURVEYOR STATE OF ILLINOIS
 ELGIN, ILLINOIS
 LICENSE EXPIRES 11/30/2010

ILLINOIS PROFESSIONAL LAND SURVEYOR NO. 3302
 ACCOUNT NO. 2-04-0052(a)

RECEIVED
 AUG 17 2010
 PLATS & LEGALS

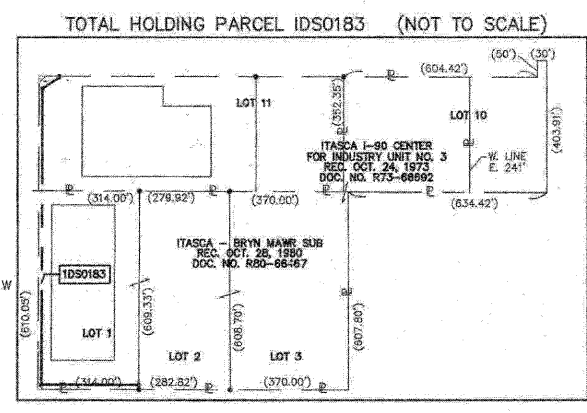

PLAT OF HIGHWAYS
 STATE OF ILLINOIS
 DEPARTMENT OF TRANSPORTATION
 F.A.P. 870 (IL RTE 53)

DUPAGE COUNTY SECTION
 PROJECT JOB NO. R-91-069-00
 STATION 213+00 TO STATION 219+50
 SCALE: 1"=50' SHEET 35 OF X

BUREAU OF LAND ACQUISITION
 201 WEST CENTER COURT
 SCHAUMBURG, ILLINOIS 60196

ALL BEARINGS ARE BASED ON ILLINOIS STATE PLANE COORDINATE SYSTEM NAD 83, EAST ZONE GRID.

TOPO UPDATED 7/27/09
 FIELD WORK COMPLETED 8/27/03

HAMPTON, LENZINI AND RENWICK, INC.
 CIVIL ENGINEERS - STRUCTURAL ENGINEERS - LAND SURVEYORS
 380 SHEPARD DRIVE
 ELGIN, ILLINOIS 60123
 847.687.6700 www.hlrengineering.com

HLR
 184.000050
 ILLINOIS PROFESSIONAL DESIGN FIRM & STRUCTURAL ENGINEERING CORP.

PART OF SECTION 1, TWP 40 NORTH, RANGE 10 EAST & SECTION 6, TWP 40 NORTH, RANGE 11 EAST OF THE THIRD PRINCIPAL MERIDIAN, DUPAGE COUNTY, ILLINOIS.

PARCEL NUMBER	OWNER	TOTAL HOLDINGS	AREA TAKEN	PREVIOUS DEDICATION	REMAINDER	AREA OF EASEMENT	PURPOSE OF EASEMENT	TAX NUMBER	PROPERTY ACQUIRED BY
1DS0182	IP Eat Five, LLC, a Delaware Limited Liability Company	7.073 AC±	0.322 AC±	NA	6.751 AC±	NA	NA	02-12-214-010	
1DS0183	AMB-SGP CIF-Illinois, L.P.	16.693 AC±	0.242 AC±	NA	16.451 AC±	NA	NA	03-07-100-009	
1DS0185	210 Mittel Drive Partnership	5.444 AC±	0.102 AC±	NA	5.342 AC±	NA	NA	03-06-303-006	
1DS0187	Z&B Properties, L.L.C., an Illinois limited liability company	3.993 AC±	0.144 AC±	NA	3.849 AC±	NA	NA	03-06-302-014	
1DS0189	TR Property Management, LLC, an Illinois limited liability company	1.885 AC±	0.102 AC±	NA	1.783 AC±	NA	NA	03-06-302-012	

LEGEND

- SECTION CORNER
- QUARTER SECTION CORNER
- SECTION LINE
- QUARTER SECTION LINE
- PLATTED LOT LINE
- PROPERTY (DEED) LINE
- APPL APPARENT PROPERTY LINE
- CENTERLINE
- EXISTING RIGHT OF WAY LINE
- EXISTING EASEMENT
- PROPOSED RIGHT OF WAY LINE
- PROPOSED EASEMENT
- MEASURED DIMENSION
- RECORD DATA
- EXISTING BUILDINGS
- IRON PIPE OR ROD FOUND
- OUT CROSS FOUND OR SET
- THESE STAKES REFERENCE FOUND OR SET MONUMENTATION, SET 5/8 INCH IRON ROD FLUSH WITH THE GROUND TO THE MONUMENTATION, IDENTIFIED BY COLORED PLASTIC CAP BEARING SURVEYORS REGISTRATION NUMBER.
- THESE STAKES, IN CULTIVATED AREAS, REFERENCE FOUND OR SET MONUMENTATION, BURIED 5/8 INCH ROD 20 INCHES BELOW GROUND TO THE MONUMENTATION, IDENTIFIED BY COLORED PLASTIC CAP BEARING SURVEYORS REGISTRATION NUMBER.
- STAKING OF PROPOSED RIGHT OF WAY, SET DIVISION OF HIGHWAYS SURVEY MARKER TO MONUMENT THE POSITION SHOWN, IDENTIFIED BY INSCRIPTION DATA AND SURVEYORS REGISTRATION NUMBER.
- STAKING OF PROPOSED RIGHT OF WAY IN CULTIVATED AREAS, BURIED 5/8 INCH IRON ROD 20 INCHES BELOW GROUND TO MARK FUTURE SURVEY MARKER POSITION, IDENTIFIED BY COLORED PLASTIC CAP BEARING SURVEYORS REGISTRATION NUMBER.
- PERMANENT SURVEY MARKER, IDOT STD. 2135 (TO BE SET BY OTHERS)
- RIGHT OF WAY STAKING PROPOSED TO BE SET

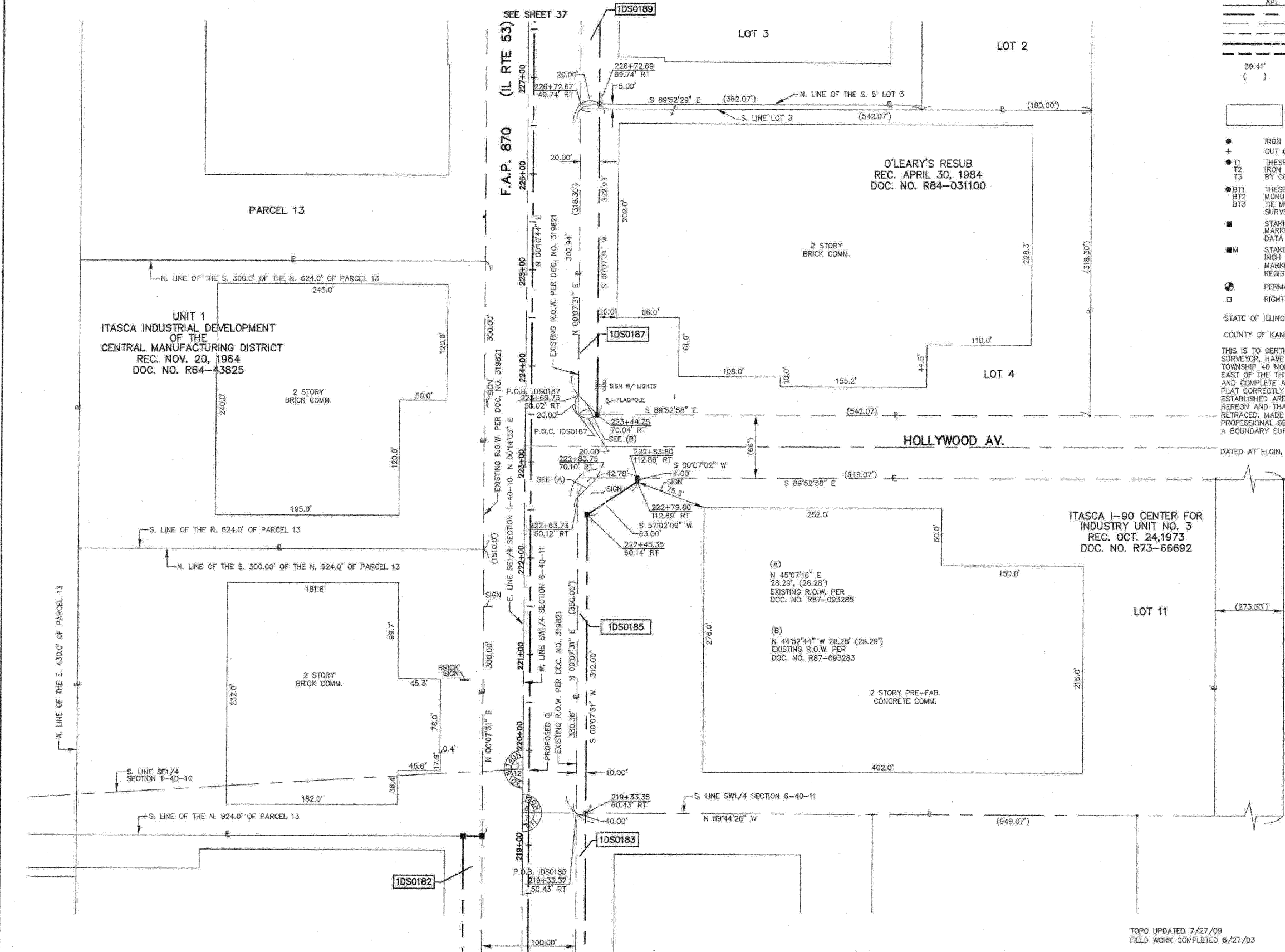

THIS IS TO CERTIFY THAT I, REJENA H. LYON, AN ILLINOIS PROFESSIONAL LAND SURVEYOR, HAVE SURVEYED THE PLAT OF HIGHWAYS SHOWN HEREON IN SECTION 24, TOWNSHIP 40 NORTH, RANGE 10 EAST, AND SECTION 19, TOWNSHIP 40 NORTH, RANGE 11 EAST OF THE THIRD PRINCIPAL MERIDIAN, DUPAGE COUNTY, THAT THE SURVEY IS TRUE AND COMPLETE AS SHOWN TO THE BEST OF MY KNOWLEDGE AND BELIEF; THAT THE PLAT CORRECTLY REPRESENTS SAID SURVEY; THAT ALL MONUMENTS FOUND AND ESTABLISHED ARE OF PERMANENT QUALITY AND OCCUPY THE POSITIONS SHOWN HEREON AND THAT THE MONUMENTS ARE SUFFICIENT TO ENABLE THE SURVEY TO BE RETRACED, MADE FOR THE DEPARTMENT OF TRANSPORTATION, STATE OF ILLINOIS. THIS PROFESSIONAL SERVICE CONFORMS TO THE CURRENT ILLINOIS MINIMUM STANDARDS FOR A BOUNDARY SURVEY FOR THAT PORTION SHOWN AS PROPOSED RIGHT-OF-WAY.

DATED AT ELGIN, ILLINOIS, THIS _____ DAY OF _____, 20__ A.D.

ILLINOIS PROFESSIONAL LAND SURVEYOR NO. 3302
ACCOUNT NO. 2-04-0052(c)



RECEIVED
AUG 11 2009
PLATS & LEGALS

ALL BEARINGS ARE BASED ON ILLINOIS STATE PLANE COORDINATE SYSTEM NAD 83, EAST ZONE GRID.

HAMPTON, LENZINI AND RENWICK, INC.
CIVIL ENGINEERS • STRUCTURAL ENGINEERS • LAND SURVEYORS
380 SHEPARD DRIVE
ELGIN, ILLINOIS 60123
847.697.6700 www.hlrengineering.com

PLAT OF HIGHWAYS
STATE OF ILLINOIS
DEPARTMENT OF TRANSPORTATION
F.A.P. 870 (IL RTE 53)
DuPAGE COUNTY SECTION
PROJECT JOB NO. R-91-069-00
STATION 219+00 TO STATION 227+00
SCALE: 1"=50' SHEET 36 OF X

BUREAU OF LAND ACQUISITION
201 WEST CENTER COURT
SCHAUMBURG, ILLINOIS 60196

TOPIC UPDATED 7/27/09
FIELD WORK COMPLETED 6/27/03

REVISED 8/09/09 PARCELS 1DS0182, 1DS0187 & 1DS0189 OWNERSHIP CHANGES

PARCEL NUMBER	OWNER	TOTAL HOLDINGS	AREA TAKEN	PREVIOUS DEDICATION	REMAINDER	AREA OF EASEMENT	PURPOSE OF EASEMENT	TAX NUMBER	PROPERTY ACQUIRED BY
1DS0187	ZUB Properties, L.L.C., an Illinois limited liability company	3.993 AC±	0.144 AC±	NA	3.849 AC±	NA	NA	03-06-302-014	
1DS0189	TR Property Management, LLC, an Illinois limited liability company	1.885 AC±	0.102 AC±	NA	1.783 AC±	NA	NA	03-06-302-012	
1DS0190	Alan W. Jarda	2.717 AC±	0.205 AC±	NA	2.512 AC±	NA	NA	02-01-402-025	
1DS0191	Zeke Partners, LLC, an Illinois limited liability company	3.040 AC±	0.143 AC±	NA	2.897 AC±	NA	NA	03-06-301-016	
1DS0192	The Manufacturers Life Insurance Company	6.350 AC±	0.095 AC±	NA	6.255 AC±	NA	NA	02-01-402-032	

LEGEND

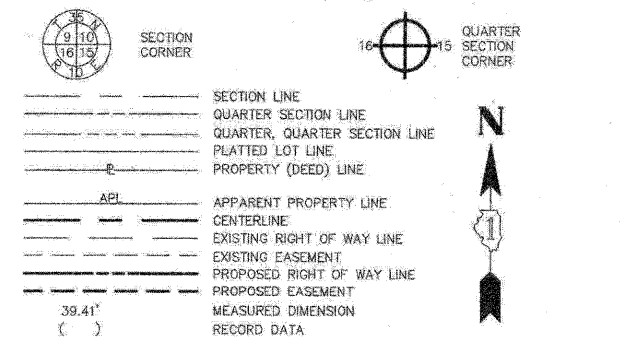

- IRON PIPE OR ROD FOUND
- ⊕ OUT CROSS FOUND OR SET
- ⊕ 5/8" REBAR SET
- T1 THESE STAKES REFERENCE FOUND OR SET MONUMENTATION, SET 5/8" INCH IRON ROD FLUSH WITH THE GROUND TO THE MONUMENTATION IDENTIFIED BY COLORED PLASTIC CAP BEARING SURVEYORS REGISTRATION NUMBER.
- T2
- T3
- BT1 THESE STAKES, IN CULTIVATED AREAS, REFERENCE FOUND OR SET MONUMENTATION, BURIED 5/8" INCH ROD 20 INCHES BELOW GROUND TO THE MONUMENTATION, IDENTIFIED BY COLORED PLASTIC CAP BEARING SURVEYORS REGISTRATION NUMBER.
- BT2
- BT3
- STAKING OF PROPOSED RIGHT OF WAY, SET DIVISION OF HIGHWAYS SURVEY MARKER TO MONUMENT THE POSITION SHOWN, IDENTIFIED BY INSCRIPTION DATA AND SURVEYORS REGISTRATION NUMBER.
- M STAKING OF PROPOSED RIGHT OF WAY IN CULTIVATED AREAS, BURIED 5/8" INCH IRON ROD 20 INCHES BELOW GROUND TO MARK FUTURE SURVEY MARKER POSITION, IDENTIFIED BY COLORED PLASTIC CAP BEARING SURVEYORS REGISTRATION NUMBER.
- ⊕ PERMANENT SURVEY MARKER, IDOT STD. 2135 (TO BE SET BY OTHERS)
- RIGHT OF WAY STAKING PROPOSED TO BE SET

STATE OF ILLINOIS }
 COUNTY OF KANE }

THIS IS TO CERTIFY THAT I, REJENA H. LYON, AN ILLINOIS PROFESSIONAL LAND SURVEYOR, HAVE SURVEYED THE PLAT OF HIGHWAYS SHOWN HEREON IN SECTION 24, TOWNSHIP 40 NORTH, RANGE 10 EAST, AND SECTION 19, TOWNSHIP 40 NORTH, RANGE 11 EAST OF THE THIRD PRINCIPAL MERIDIAN, DUPAGE COUNTY, THAT THE SURVEY IS TRUE AND COMPLETE AS SHOWN TO THE BEST OF MY KNOWLEDGE AND BELIEF, THAT THE PLAT CORRECTLY REPRESENTS SAID SURVEY, THAT ALL MONUMENTS FOUND AND ESTABLISHED ARE OF PERMANENT QUALITY AND OCCUPY THE POSITIONS SHOWN HEREON AND THAT THE MONUMENTS ARE SUFFICIENT TO ENABLE THE SURVEY TO BE RETRACED, MADE FOR THE DEPARTMENT OF TRANSPORTATION, STATE OF ILLINOIS. THIS PROFESSIONAL SERVICE CONFORMS TO THE CURRENT ILLINOIS MINIMUM STANDARDS FOR A BOUNDARY SURVEY FOR THAT PORTION SHOWN AS PROPOSED RIGHT-OF-WAY.

DATED AT ELGIN, ILLINOIS, THIS _____ DAY OF _____, 20__ A.D.

ILLINOIS PROFESSIONAL LAND SURVEYOR NO. 3302
 ACCOUNT NO. 2-04-0052(o)



RECEIVED
 AUG 13 2010
 PLATS & LEGALS

ALL BEARINGS ARE BASED ON ILLINOIS STATE PLANE COORDINATE SYSTEM NAD 83, EAST ZONE GRID.

HAMPTON, LENZINI AND RENWICK, INC.
 CIVIL ENGINEERS - STRUCTURAL ENGINEERS - LAND SURVEYORS
 380 SHEPARD DRIVE
 ELGIN, ILLINOIS 60123
 847.697.6700 www.hlrengineering.com

PLAT OF HIGHWAYS
 STATE OF ILLINOIS
 DEPARTMENT OF TRANSPORTATION
 F.A.P. 870 (IL RTE 53)
 DUPAGE COUNTY SECTION
 PROJECT JOB NO. R-91-069-00
 STATION 225+00 TO STATION 234+00
 SCALE: 1"=50' SHEET 37 OF X

BUREAU OF LAND ACQUISITION
 201 WEST CENTER COURT
 Schaumburg, Illinois 60196

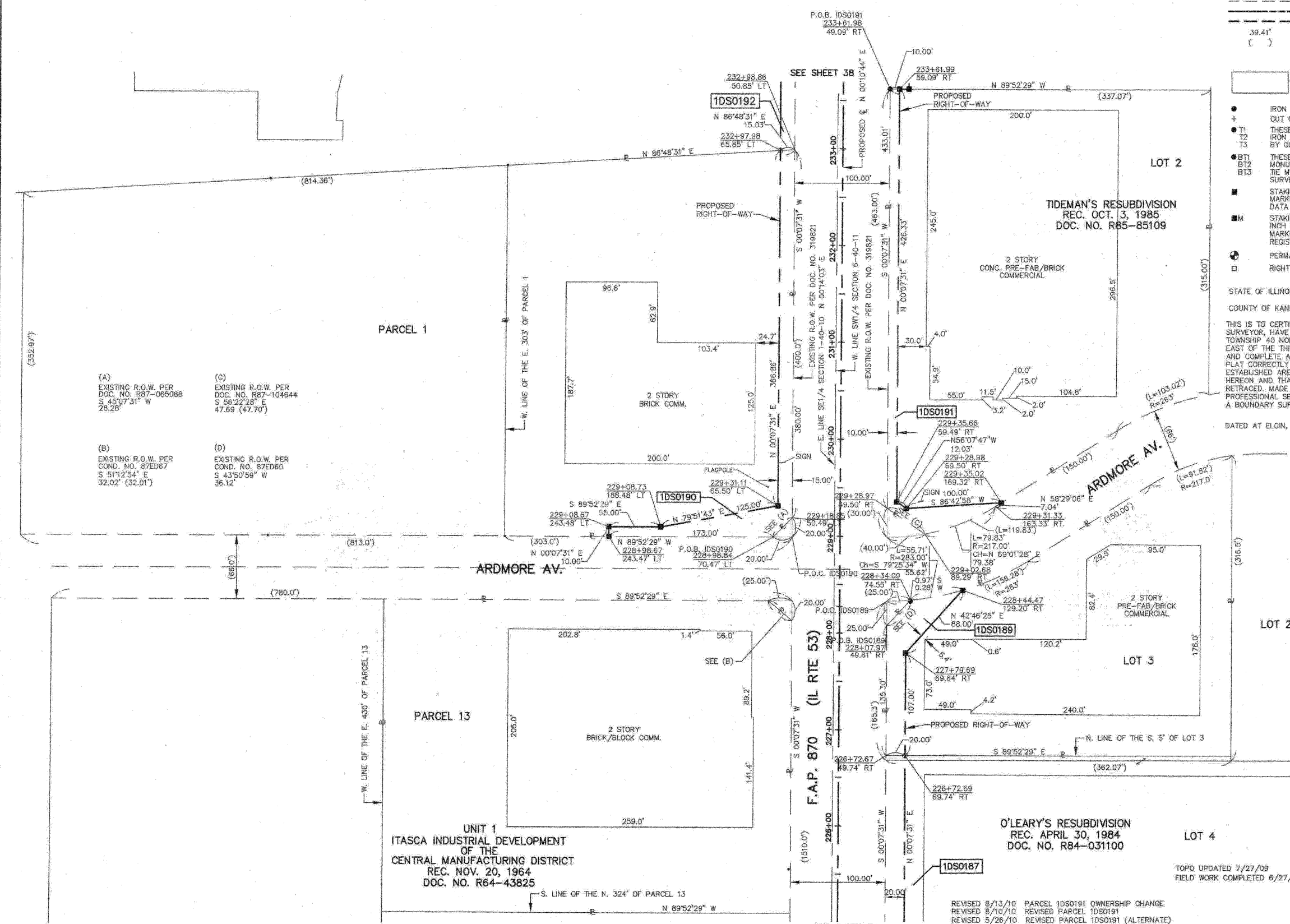

REVISED 8/13/10 PARCEL 1DS0191 OWNERSHIP CHANGE
 REVISED 8/10/10 REVISED PARCEL 1DS0191
 REVISED 5/26/10 REVISED PARCEL 1DS0191 (ALTERNATE)
 REVISED 8/09/09 PARCELS 1DS0187 & 1DS0189 OWNERSHIP CHANGES

PART OF SECTION 1, TWP 40 NORTH, RANGE 10 EAST & SECTION 6, TWP 40 NORTH, RANGE 11 EAST OF THE THIRD PRINCIPAL MERIDIAN, DUPAGE COUNTY, ILLINOIS.

PARCEL NUMBER	OWNER	TOTAL HOLDINGS	AREA TAKEN	PREVIOUS DEDICATION	REMAINDER	AREA OF EASEMENT	PURPOSE OF EASEMENT	TAX NUMBER	PROPERTY ACQUIRED BY
1DS0190	Alan W. Jordis	2.717 AC±	0.205 AC±	NA	2.512 AC±	NA	NA	02-01-402-025	
1DS0191	Zeke Partners, LLC, an Illinois limited liability company	3.040 AC±	0.242 AC±	NA	2.798 AC±	NA	NA	03-06-301-016	
1DS0192	The Manufacturers Life Insurance Company	8.350 AC±	0.085 AC±	NA	8.265 AC±	NA	NA	02-01-402-032	
1DS0193	1140 West Thorndale Avenue Investors, LLC, a Delaware limited liability company	3.112 AC±	0.190 AC±	NA	2.922 AC±	NA	NA	03-06-301-012	
1DS0194DED	Gulio Property, LLC	1.401 AC±	0.079 AC±*	NA	1.401 AC±	NA	NA	02-01-402-030	
1DS0195DED	HP/Old Thorndale #2 Limited Partnership	10.404 AC±	0.407 AC±*	NA	10.404 AC±	NA	NA	02-01-400-018	
1DS0196	Tortorello Family Limited Partnership by Lynn L. Tortorello and Anthony W. Tortorello, Trustees of the Lynn L. Tortorello Living Trust, dated May 22, 2009, General Partnership	2.741 AC±	0.128 AC±	NA	2.613 AC±	NA	NA	03-06-300-009	

*AREA TO BE ACQUIRED BY DEDICATION ONLY

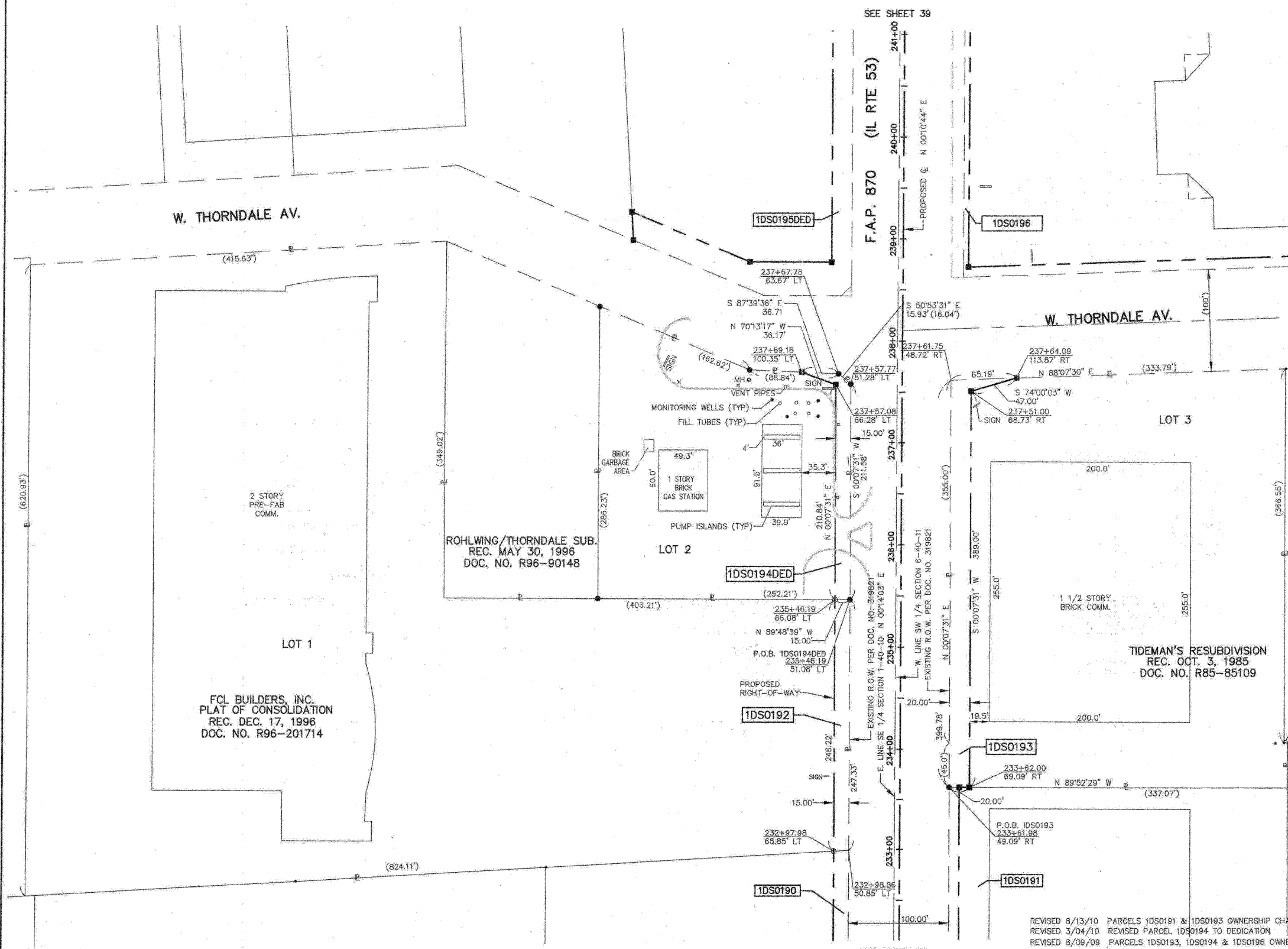

LEGEND

- SECTION LINE
- QUARTER SECTION LINE
- QUARTER SECTION LINE
- PLATTED LOT LINE
- PROPERTY (DEED) LINE
- APL APPARENT PROPERTY LINE
- CENTERLINE
- EXISTING RIGHT OF WAY LINE
- EXISTING EASEMENT
- PROPOSED RIGHT OF WAY LINE
- PROPOSED EASEMENT
- MEASURED DIMENSION
- RECORD DATA

EXISTING BUILDINGS

- IRON PIPE OR ROD FOUND
- CUT CROSS FOUND OR SET
- THESE STAKES REFERENCE FOUND OR SET MONUMENTATION, SET 5/8 INCH IRON ROD FLUSH WITH THE GROUND TO THE MONUMENTATION, IDENTIFIED BY COLORED PLASTIC CAP BEARING SURVEYORS REGISTRATION NUMBER.
- THESE STAKES, IN CULTIVATED AREAS, REFERENCE FOUND OR SET MONUMENTATION, BURIED 5/8 INCH ROD 20 INCHES BELOW GROUND TO THE MONUMENTATION, IDENTIFIED BY COLORED PLASTIC CAP BEARING SURVEYORS REGISTRATION NUMBER.
- STAKING OF PROPOSED RIGHT OF WAY, SET DIVISION OF HIGHWAYS SURVEY MARKER TO MONUMENT THE POSITION SHOWN, IDENTIFIED BY INSCRIPTION DATA AND SURVEYORS REGISTRATION NUMBER.
- STAKING OF PROPOSED RIGHT OF WAY IN CULTIVATED AREAS, BURIED 5/8 INCH IRON ROD 20 INCHES BELOW GROUND TO MARK FUTURE SURVEY MARKER POSITION, IDENTIFIED BY COLORED PLASTIC CAP BEARING SURVEYORS REGISTRATION NUMBER.
- PERMANENT SURVEY MARKER, 1/2" STD. 2135 (TO BE SET BY OTHERS)
- RIGHT OF WAY STAKING PROPOSED TO BE SET

STATE OF ILLINOIS)
COUNTY OF KANE)

THIS IS TO CERTIFY THAT I, REJENA H. LYON, AN ILLINOIS PROFESSIONAL LAND SURVEYOR, HAVE SURVEYED THE PLAT OF HIGHWAYS SHOWN HEREON IN SECTION 24, TOWNSHIP 40 NORTH, RANGE 10 EAST, AND SECTION 19, TOWNSHIP 40 NORTH, RANGE 11 EAST OF THE THIRD PRINCIPAL MERIDIAN, DUPAGE COUNTY, THAT THE SURVEY IS TRUE AND COMPLETE AS SHOWN TO THE BEST OF MY KNOWLEDGE AND BELIEF, THAT THE PLAT CORRECTLY REPRESENTS SAID SURVEY, THAT ALL MONUMENTS FOUND AND ESTABLISHED ARE OF PERMANENT QUALITY AND OCCUPY THE POSITIONS SHOWN HEREON AND THAT THE MONUMENTS ARE SUFFICIENT TO ENABLE THE SURVEY TO BE RETRACED, MADE FOR THE DEPARTMENT OF TRANSPORTATION, STATE OF ILLINOIS. THIS PROFESSIONAL SERVICE CONFORMS TO THE CURRENT ILLINOIS MINIMUM STANDARDS FOR A BOUNDARY SURVEY FOR THAT PORTION SHOWN AS PROPOSED RIGHT-OF-WAY.

DATED AT ELGIN, ILLINOIS, THIS _____ DAY OF _____, 20__ A.D.

ILLINOIS PROFESSIONAL LAND SURVEYOR NO. 3302
ACCOUNT NO. 2-04-0052(c)

RECEIVED
AUG 13 2010
PLATE & LEGALS

ALL BEARINGS ARE BASED ON ILLINOIS STATE PLANE COORDINATE SYSTEM NAD 83, EAST ZONE GRID.

TOPO UPDATED 7/27/09
FIELD WORK COMPLETED 6/27/03

HAMPTON, LENZINI AND RENWICK, INC.
CIVIL ENGINEERS - STRUCTURAL ENGINEERS - LAND SURVEYORS
380 SHEPARD DRIVE
ELGIN, ILLINOIS 60123
847.897.6700 www.hlrengineering.com

154.000969
ILLINOIS PROFESSIONAL DESIGN FIRM & STRUCTURAL ENGINEERING CORP.

STATE OF ILLINOIS)
COUNTY OF KANE)

THIS IS TO CERTIFY THAT I, REJENA H. LYON, AN ILLINOIS PROFESSIONAL LAND SURVEYOR, HAVE SURVEYED THE PLAT OF HIGHWAYS SHOWN HEREON IN SECTION 24, TOWNSHIP 40 NORTH, RANGE 10 EAST, AND SECTION 19, TOWNSHIP 40 NORTH, RANGE 11 EAST OF THE THIRD PRINCIPAL MERIDIAN, DUPAGE COUNTY, THAT THE SURVEY IS TRUE AND COMPLETE AS SHOWN TO THE BEST OF MY KNOWLEDGE AND BELIEF, THAT THE PLAT CORRECTLY REPRESENTS SAID SURVEY, THAT ALL MONUMENTS FOUND AND ESTABLISHED ARE OF PERMANENT QUALITY AND OCCUPY THE POSITIONS SHOWN HEREON AND THAT THE MONUMENTS ARE SUFFICIENT TO ENABLE THE SURVEY TO BE RETRACED, MADE FOR THE DEPARTMENT OF TRANSPORTATION, STATE OF ILLINOIS. THIS PROFESSIONAL SERVICE CONFORMS TO THE CURRENT ILLINOIS MINIMUM STANDARDS FOR A BOUNDARY SURVEY FOR THAT PORTION SHOWN AS PROPOSED RIGHT-OF-WAY.

DATED AT ELGIN, ILLINOIS, THIS _____ DAY OF _____, 20__ A.D.

ILLINOIS PROFESSIONAL LAND SURVEYOR NO. 3302
ACCOUNT NO. 2-04-0052(c)

RECEIVED
AUG 13 2010
PLATE & LEGALS

ALL BEARINGS ARE BASED ON ILLINOIS STATE PLANE COORDINATE SYSTEM NAD 83, EAST ZONE GRID.

TOPO UPDATED 7/27/09
FIELD WORK COMPLETED 6/27/03

HAMPTON, LENZINI AND RENWICK, INC.
CIVIL ENGINEERS - STRUCTURAL ENGINEERS - LAND SURVEYORS
380 SHEPARD DRIVE
ELGIN, ILLINOIS 60123
847.897.6700 www.hlrengineering.com

154.000969
ILLINOIS PROFESSIONAL DESIGN FIRM & STRUCTURAL ENGINEERING CORP.

PLAT OF HIGHWAYS
STATE OF ILLINOIS
DEPARTMENT OF TRANSPORTATION
F.A.P. 870 (IL RTE 53)

DUPAGE COUNTY SECTION
PROJECT JOB NO. R-91-069-00
STATION 233+00 TO STATION 238+00
SCALE: 1"=50' SHEET 38 OF X

BUREAU OF LAND ACQUISITION
201 WEST CENTER COURT
SCHAMBERG, ILLINOIS 60196

PARCEL NUMBER	OWNER	TOTAL HOLDINGS	AREA TAKEN	PREVIOUS DEDICATION	REMAINDER	AREA OF EASEMENT	PURPOSE OF EASEMENT	TAX NUMBER	PROPERTY ACQUIRED BY
1DS01950ED	HP/Old Thorndale #2 Limited Partnership	10.404 AC±	0.407 AC±*	NA	10.404 AC±	NA	NA	02-01-400-018	
1DS0196	Tortorello Family Limited Partnership by Lynn L. Tortorello and Anthony W. Tortorello, Trustees of the Lynn L. Tortorello Living Trust, dated May 22, 2009, General Partnership	2.741 AC±	0.128 AC±	NA	2.613 AC±	NA	NA	03-06-300-009	
1DS0197	Village of Itasca	3.442 AC±	0.031 AC±	NA	3.411 AC±	NA	NA	03-06-300-008	

*AREA TO BE ACQUIRED BY DEDICATION ONLY

LEGEND

- SECTION CORNER
- QUARTER SECTION CORNER
- SECTION LINE
- QUARTER SECTION LINE
- PLATTED LOT LINE
- PROPERTY (DEED) LINE
- APPARENT PROPERTY LINE
- CENTERLINE
- EXISTING RIGHT OF WAY LINE
- EXISTING EASEMENT
- PROPOSED RIGHT OF WAY LINE
- PROPOSED EASEMENT
- MEASURED DIMENSION RECORD DATA

- EXISTING BUILDINGS
- IRON PIPE OR ROD FOUND
- CUT CROSS FOUND OR SET
- THESE STAKES REFERENCE FOUND OR SET MONUMENTATION, SET 5/8" IRON ROD FLUSH WITH THE GROUND TO TIE MONUMENTATION, IDENTIFIED BY COLORED PLASTIC CAP BEARING SURVEYORS REGISTRATION NUMBER.
- THESE STAKES, IN CULTIVATED AREAS, REFERENCE FOUND OR SET MONUMENTATION, BURIED 5/8" IRON ROD 20 INCHES BELOW GROUND TO TIE MONUMENTATION, IDENTIFIED BY COLORED PLASTIC CAP BEARING SURVEYORS REGISTRATION NUMBER.
- STAKING OF PROPOSED RIGHT OF WAY, SET DIVISION OF HIGHWAYS SURVEY MARKER TO MONUMENT THE POSITION SHOWN, IDENTIFIED BY INSCRIPTION DATA AND SURVEYORS REGISTRATION NUMBER.
- STAKING OF PROPOSED RIGHT OF WAY IN CULTIVATED AREAS, BURIED 5/8" IRON ROD 20 INCHES BELOW GROUND TO MARK FUTURE SURVEY MARKER POSITION, IDENTIFIED BY COLORED PLASTIC CAP BEARING SURVEYORS REGISTRATION NUMBER.
- PERMANENT SURVEY MARKER, (DOT STD. 2135 (TO BE SET BY OTHERS))
- RIGHT OF WAY STAKING, PROPOSED TO BE SET.

STATE OF ILLINOIS }
 COUNTY OF KANE }
 THIS IS TO CERTIFY THAT I, REJENA H. LYON, AN ILLINOIS PROFESSIONAL LAND SURVEYOR, HAVE SURVEYED THE PLAT OF HIGHWAYS SHOWN HEREON IN SECTION 24, TOWNSHIP 40 NORTH, RANGE 10 EAST, AND SECTION 19, TOWNSHIP 40 NORTH, RANGE 11 EAST OF THE THIRD PRINCIPAL MERIDIAN, DUPAGE COUNTY, THAT THE SURVEY IS TRUE AND COMPLETE AS SHOWN TO THE BEST OF MY KNOWLEDGE AND BELIEF; THAT THE PLAT CORRECTLY REPRESENTS SAID SURVEY; THAT ALL MONUMENTS FOUND AND ESTABLISHED ARE OF PERMANENT QUALITY AND OCCUPY THE POSITIONS SHOWN HEREON AND THAT THE MONUMENTS ARE SUFFICIENT TO ENABLE THE SURVEY TO BE RETRACED, MADE FOR THE DEPARTMENT OF TRANSPORTATION, STATE OF ILLINOIS. THIS PROFESSIONAL SERVICE CONFORMS TO THE CURRENT ILLINOIS MINIMUM STANDARDS FOR A BOUNDARY SURVEY FOR THAT PORTION SHOWN AS PROPOSED RIGHT-OF-WAY.
 DATED AT ELGIN, ILLINOIS, THIS _____ DAY OF _____, 20__ A.D.

ILLINOIS PROFESSIONAL LAND SURVEYOR NO. 3302
 ACCOUNT NO. 2-04-0052(a)

 LICENSE EXPIRES 11/30/2010

ALL BEARINGS ARE BASED ON ILLINOIS STATE PLANE COORDINATE SYSTEM NAD 83, EAST ZONE GRID.

RECEIVED
 MAR 03 2010
 PLATS & LEGALS
 TOPO UPDATED 7/27/09
 FIELD WORK COMPLETED 6/27/03

HAMPTON, LENZINI AND RENWICK, INC.
 CIVIL ENGINEERS - STRUCTURAL ENGINEERS - LAND SURVEYORS

 380 SHEPARD DRIVE
 ELGIN, ILLINOIS 60123
 847.697.6700 www.hlrengineering.com
 ILLINOIS PROFESSIONAL DESIGN FIRM & STRUCTURAL ENGINEERING CORP.

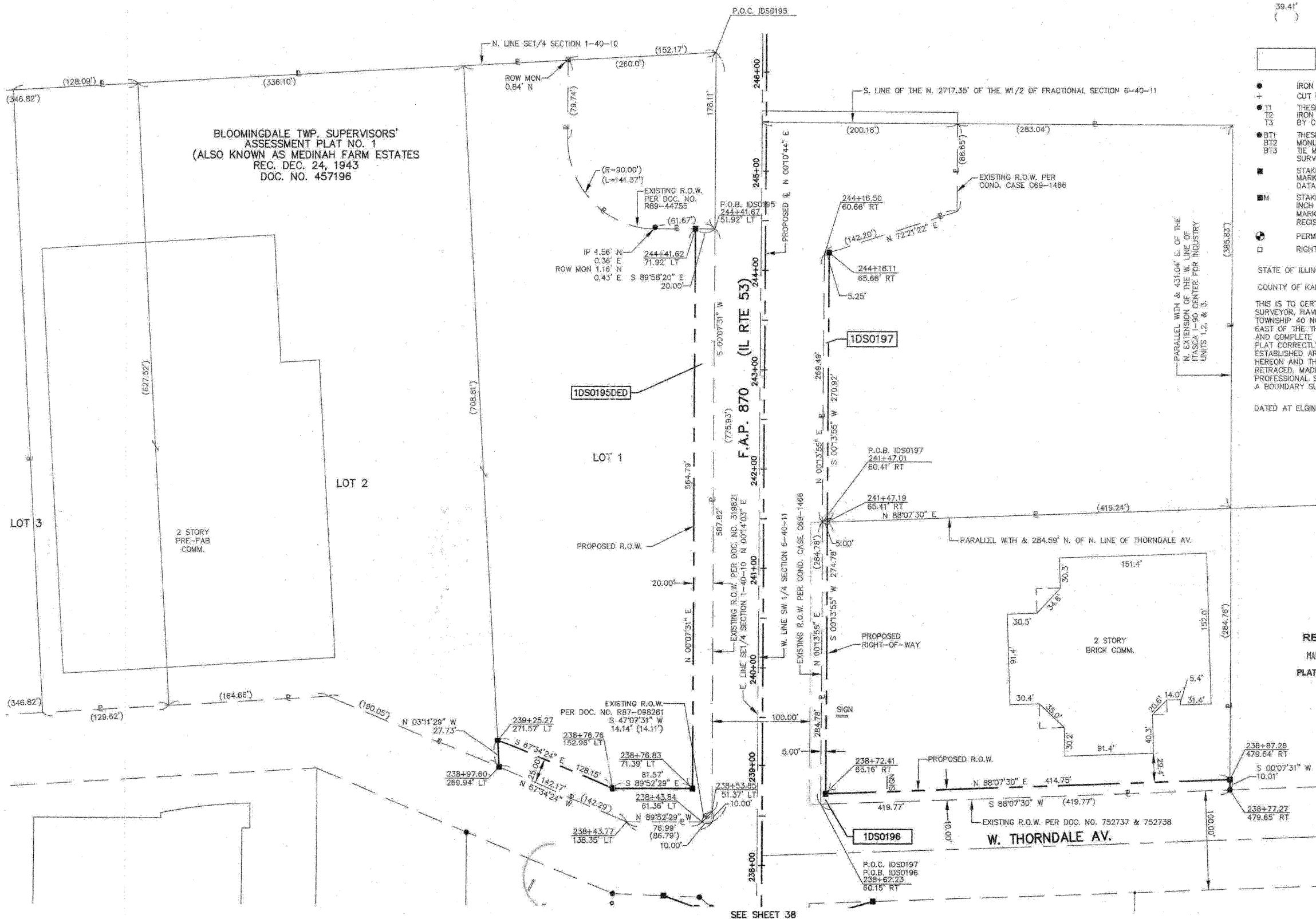

SEE SHEET 38

REVISED 8/09/09 PARCELS 1DS0196 & 1DS0197 OWNERSHIP CHANGES

PLAT OF HIGHWAYS
 STATE OF ILLINOIS
 DEPARTMENT OF TRANSPORTATION
 F.A.P. 870 (IL RTE 53)
 DUPAGE COUNTY SECTION
 PROJECT JOB NO. R-91-069-00
 STATION 238+00 TO STATION 245+00
 SCALE: 1"=50' SHEET 39 OF X
BUREAU OF LAND ACQUISITION
 201 WEST CENTER COURT
 SCHAUMBURG, ILLINOIS 60196

LOOP DETECTOR NOTES

1. EACH PAIR OF LOOP WIRES SHALL BE PLACED IN A SEPARATE EMPTY COILABLE NONMETALLIC CONDUIT FROM THE EDGE OF PAVEMENT TO THE HANDHOLE. SPACING BETWEEN THE HOLES DRILLED IN THE PAVEMENT SHALL NOT BE LESS THAN 6" (150 mm). EMPTY COILABLE NONMETALLIC CONDUIT SHALL BE INCLUDED IN THE COST OF THE LOOP WIRE.
2. THE NUMBER OF LOOP TURNS SHALL BE AS RECOMMENDED BY THE AMPLIFIER MANUFACTURER. ALL ADJACENT SIDES OF THE LOOPS SHALL BE INSTALLED IN SUCH A WAY THAT THE CURRENT FLOW IS IN THE SAME DIRECTION TO REINFORCE ITS MAGNETIC FIELDS FOR SMALL VEHICLE DETECTION.
3. EACH LOOP LEAD-IN SHALL BE IDENTIFIED AND PERMANENTLY TAGGED IN THE HANDHOLE. EACH LEAD-IN CABLE TAG SHALL INDICATE THE LOCATION OF THE LOOP, LOOP ROTATION (CLOCKWISE/COUNTERCLOCKWISE), LOOP LEAD-IN DIRECTION (IN OR OUT), LOOP CABLE NUMBER AND LOCATION IN CABINET, AND NUMBER OF TURNS IN THE DETECTOR LOOPS IN WATER PROOF INK AS INDICATED ON THE DISTRICT 1 STANDARD TRAFFIC SIGNAL DESIGN DETAIL. THE CONTRACTOR SHALL MARK LOOP LOCATIONS ON RECORD DRAWINGS AND PRESENT TO THE ENGINEER AFTER FINAL INSPECTION. LOOPS SHALL BE MARKED BY LANE AND LOOP NUMBER. SEE DETAIL BELOW.
4. ALL LOOP CABLE SHALL BE FASTENED WITH PLASTIC TIE WRAP TO THE HANDHOLE HOOKS.
5. IN ASPHALT PAVEMENT, LOOPS SHOULD BE PLACED IN THE BINDER AND DIVESHOLES MARKED AT THE CURB WITH A SAW-CUT. THE SAW-CUT SHALL BE CUT IN ACCORDANCE WITH LOCAL AND E.P.A. DUST CONTROL REQUIREMENTS. DETECTOR LOOP(S) SHALL NOT BE INSTALLED IN WET CONDITIONS AND THE SAW-CUTS MUST BE FREE OF DEBRIS AND RESIDUE SUCH AS DUST AND WATER WHICH IS TO BE ACHIEVED BY THE USE OF COMPRESSED AIR, WIRE BRUSHING AND HEAT DRYING ACCORDING TO SEALANT MANUFACTURER REQUIREMENTS. THE DETECTOR WIRE SHALL BE HELD IN PLACE BY THE USE OF FORM WEDGES. WEDGES SHALL BE SPACED NO MORE THAN 18" (450 mm) APART.
6. LOOP SPLICES SHALL BE SOLDERED USING A SOLDERING IRON. BLOW TORCHES OR OTHER DEVICES WHICH OXIDIZE COPPER CABLE SHALL NOT BE ALLOWED FOR SOLDERING OPERATIONS. SEE DETAIL BELOW RIGHT.
7. PREFORMED DETECTOR LOOPS SHALL BE USED, AS SHOWN ON THE PLANS, WHERE NEW CONCRETE PAVEMENT IS PROPOSED. THE INSTALLATION OF PREFORMED LOOPS SHALL BE IN ACCORDANCE WITH THE DISTRICT 1 SPECIFICATIONS OR AS DIRECTED BY THE ENGINEER.

LOOP LEAD-IN CABLE TAG

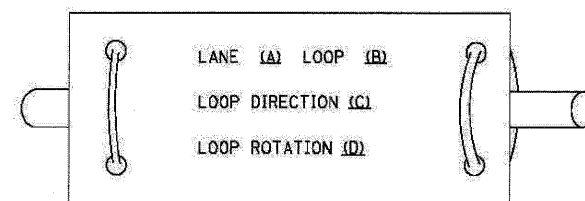

- A. LANE 1 IS THE LANE CLOSEST TO THE CENTERLINE OF THE ROADWAY
- B. LOOP #1 IS THE LOOP IN THE LANE CLOSEST TO THE INTERSECTION.
- C. LABEL LOOP CABLE "IN" OR LOOP CABLE "OUT".
- D. LABEL LOOP CABLE CLOCKWISE OR LOOP CABLE COUNTERCLOCKWISE.

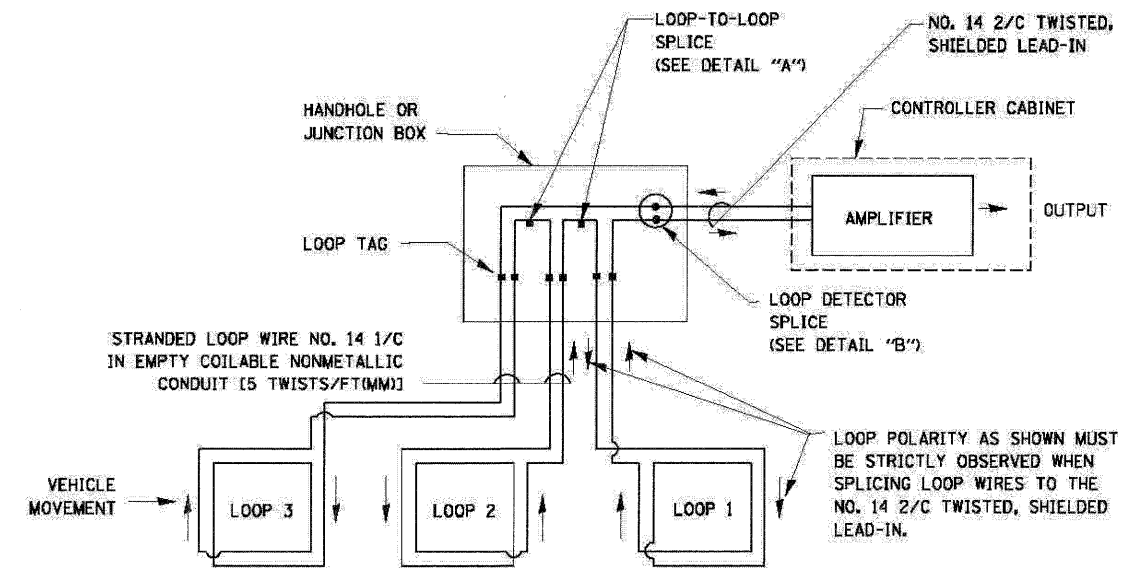

DETECTOR LOOP WIRING SCHEMATIC

- LOOPS SHALL BE SPLICED IN SERIES.
- SAW-CUTS SHALL BE A MINIMUM WIDTH OF 5/16" (8 mm).
- SAW-CUT DEPTHS SHALL BE 3" (75 mm). IF IN CONCRETE, THE SAW-CUT DEPTH SHALL BE TO THE TOP OF THE REINFORCEMENT.
- LOOP CORNERS SHALL BE DRILLED WITH A 2" (50 mm) DIAMETER CORE.

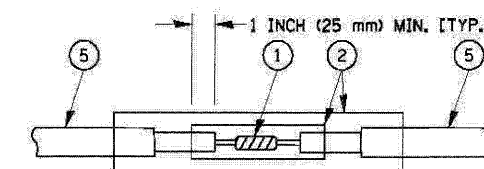

DETAIL "A"
LOOP-TO-LOOP SPLICE

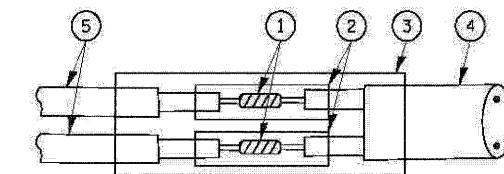

DETAIL "B"
LOOP-TO-CONTROLLER SPLICE

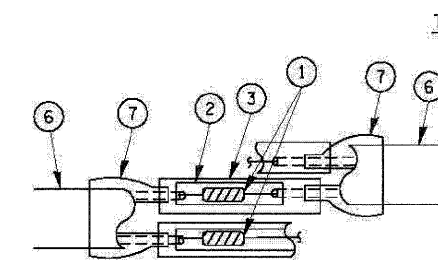

DETAIL "A"
LOOP-TO-LOOP SPLICE

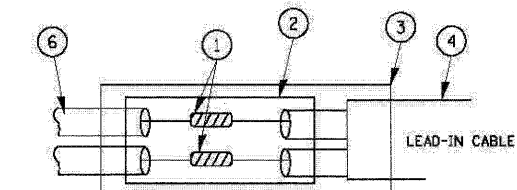

DETAIL "B"
LOOP-TO-CONTROLLER SPLICE

LOOP DETECTOR SPLICE

1. WESTERN UNION SPLICE SOLDERED WITH ROSIN CORE FLUX. ALL EXPOSED SURFACES OF THE SOLDER SHALL BE SMOOTH.
2. WCSMW 30/100 HEAT SHRINK TUBE, MINIMUM LENGTH 3" (75 mm), UNDERWATER GRADE.
3. WCS 200/750 HEAT SHRINK TUBE, MINIMUM LENGTH 6" (150 mm), UNDERWATER GRADE.
4. NO. 14 2/C TWISTED, SHIELDED CABLE.
5. LOOP CONDUCTOR WITH FLEXIBLE PLASTIC TUBE.
6. PRE-FORMED LOOP
7. XL POLYOLEFIN 2 CONDUCTOR BREAKOUT SEALS. TYCO CBR-2 OR APPROVED EQUAL.

FILE NAME =	USER NAME = #USER#	DESIGNED - BMD	REVISED -	STATE OF ILLINOIS DEPARTMENT OF TRANSPORTATION	DISTRICT ONE STANDARD TRAFFIC SIGNAL DESIGN DETAILS	F.A.P. RTE.	SECTION	COUNTY	TOTAL SHEETS	SHEET NO.
#FILE#		DRAWN - BMD, EA	REVISED -			2578	532B	DuPage	781	425
PLOT SCALE = #SCALE#		CHECKED - BMD, EA	REVISED -			CONTRACT NO. 60477				
PLOT DATE = #DATE#		DATE - 5/22/2000	REVISED -			FED. ROAD DIST. NO. - [ILLINOIS] FED. AID PROJECT				
				SCALE:	SHEET NO. OF SHEETS STA. TO STA.					

TRAFFIC SIGNAL MAST ARM AND SIGNAL POST

MAST ARM MOUNTED SIGNALS IN EXISTING, PROPOSED OR FUTURE SIDEWALK/BICYCLE PATH AREA. INTERSECTION SHOWN WITH PEDESTRIAN SIGNALS AND PEDESTRIAN PUSHBUTTON DETECTORS.

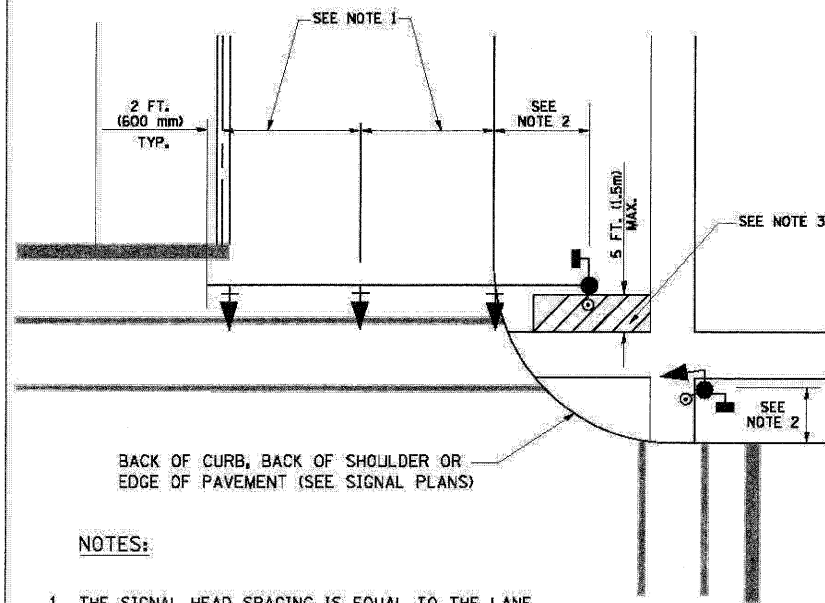

NOTES:

1. THE SIGNAL HEAD SPACING IS EQUAL TO THE LANE WIDTH OR AS SHOWN ON THE TRAFFIC SIGNAL PLAN.
2. REFER TO THE TRAFFIC SIGNAL EQUIPMENT OFFSET TABLE.
3. PROVIDE A LEVEL ALL-WEATHER SURFACE (CONCRETE SIDEWALK, ASPHALT BICYCLE PATH SURFACE OR MATCHING MATERIAL TO THE ADJACENT SURFACE) UP TO THE MAST ARM SHAFT OR THE SIGNAL POST.
4. THE FACE OF THE PEDESTRIAN PUSHBUTTON SHALL BE PARALLEL TO THE CROSSWALK TO BE USED.
5. THE LOCATIONS AND INSTALLATION OF PEDESTRIAN SIGNAL HEADS AND PEDESTRIAN PUSHBUTTONS SHALL MEET THE REQUIREMENTS OF THE MUTCD AND INFORMATION FOUND IN THE "AMERICANS WITH DISABILITIES ACT ACCESSIBILITY GUIDELINES FOR BUILDINGS AND FACILITIES."

PEDESTRIAN SIGNAL POST AND PEDESTRIAN PUSH BUTTON POST

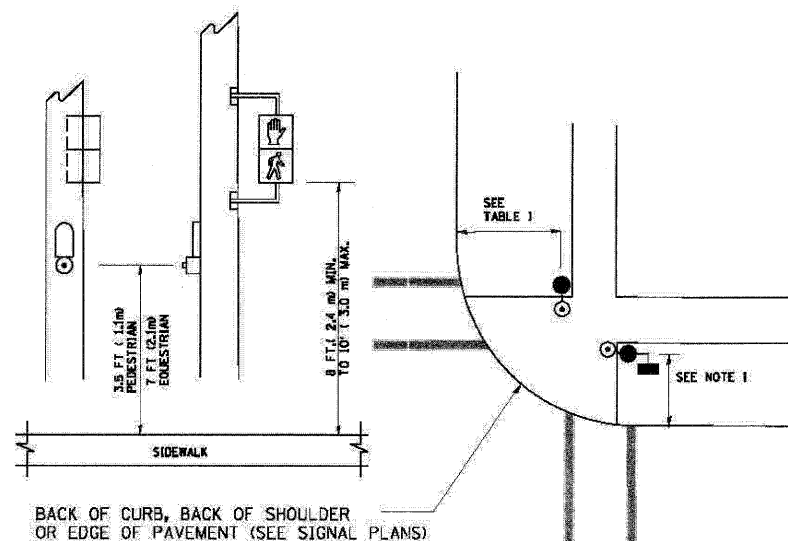

NOTES:

1. REFER TO THE TRAFFIC SIGNAL EQUIPMENT OFFSET TABLE.
2. PROVIDE A LEVEL ALL-WEATHER SURFACE (CONCRETE SIDEWALK, ASPHALT BICYCLE PATH SURFACE OR MATCHING MATERIAL TO THE ADJACENT SURFACE) UP TO THE PEDESTRIAN SIGNAL POST OR THE PEDESTRIAN PUSH BUTTON POST.
3. THE FACE OF THE PEDESTRIAN PUSHBUTTON SHALL BE PARALLEL TO THE CROSSWALK TO BE USED.
4. THE LOCATIONS AND INSTALLATION OF PEDESTRIAN SIGNAL HEADS AND PEDESTRIAN PUSHBUTTONS SHALL MEET THE REQUIREMENTS OF THE MUTCD AND INFORMATION FOUND IN THE "AMERICANS WITH DISABILITIES ACT ACCESSIBILITY GUIDELINES FOR BUILDINGS AND FACILITIES."

RECOMMENDED PUSHBUTTON LOCATIONS

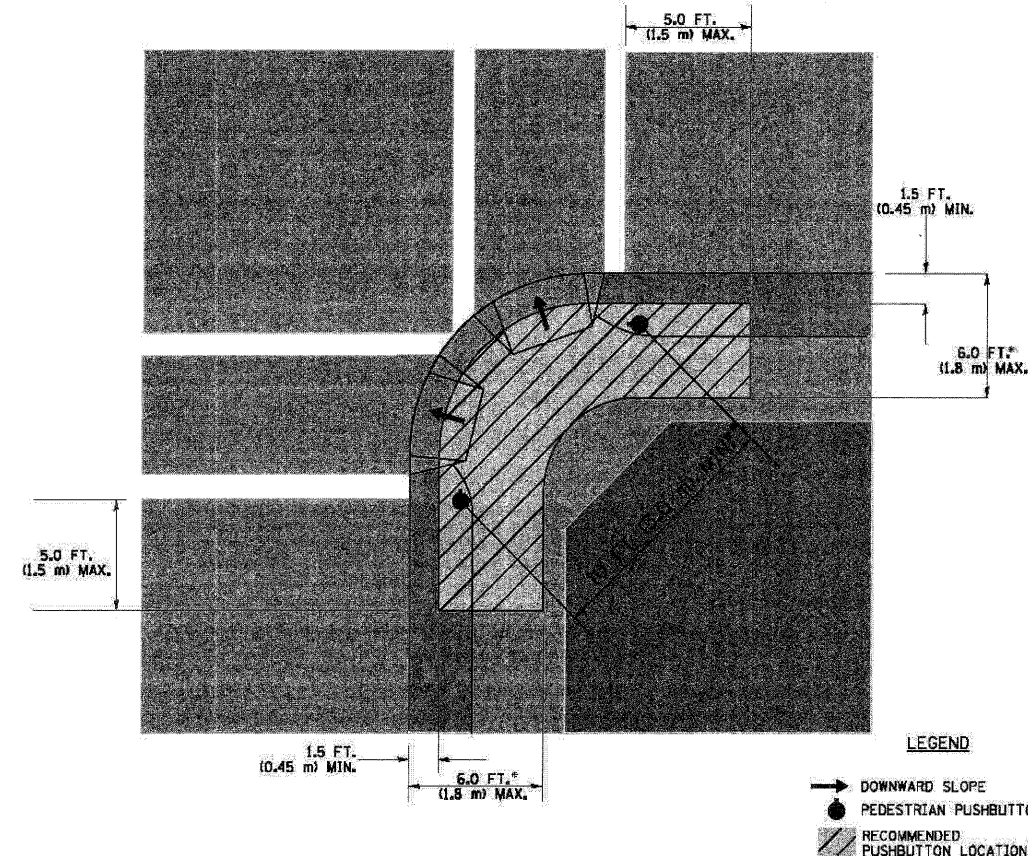

- * WHERE THERE ARE CONSTRAINTS THAT MAKE IT IMPRACTICAL TO PLACE THE PEDESTRIAN PUSHBUTTON BETWEEN 1.5 FT (0.45 m) AND 6 FT (1.8 m) FROM THE EDGE OF THE CURB, SHOULDER, OR PAVEMENT, IT SHOULD NOT BE FURTHER THAN 10 FT (3 m) FROM THE EDGE OF CURB, SHOULDER, OR PAVEMENT.
- ** WHERE THERE ARE CONSTRAINTS ON A PARTICULAR CORNER THAT MAKE IT IMPRACTICAL TO PROVIDE THE 10 FT (3 m) SEPARATION BETWEEN THE TWO PEDESTRIAN PUSHBUTTONS, THE PUSHBUTTONS MAY BE PLACED CLOSER TOGETHER OR ON THE SAME POLE.

NOTES:

1. PEDESTRIAN SIGNAL HEADS SHALL BE MOUNTED WITH THE BOTTOM OF THE SIGNAL HOUSING INCLUDING BRACKETS NOT LESS THAN 8 FT (2.4 m) OR MORE THAN 10 FT (3 m) ABOVE SIDEWALK LEVEL, AND SHALL BE POSITIONED AND ADJUSTED TO PROVIDE MAXIMUM VISIBILITY AT THE BEGINNING OF THE CONTROLLED CROSSWALK.
2. THE BOTTOM OF THE SIGNAL HOUSING (INCLUDING BRACKETS) OF A VEHICULAR SIGNAL FACE THAT IS NOT LOCATED OVER A HIGHWAY SHALL BE AT LEAST 8 FT (2.4 m) BUT NOT MORE THAN 19 FT (5.8 m) ABOVE THE SIDEWALK OR, IF THERE IS NO SIDEWALK, ABOVE THE PAVEMENT GRADE AT THE CENTER OF THE ROADWAY.
3. THE BOTTOM OF THE SIGNAL HOUSING AND ANY RELATED ATTACHMENTS TO A SIGNAL FACE LOCATED OVER ANY PORTION OF A HIGHWAY SHALL BE ACCORDING TO CURRENT STATE STANDARDS 877001, 877002, 877006, 877011 AND 877012 WITH A MINIMUM OF 16 FT (5.0 m) AND A MAXIMUM OF 18 FT (5.5 m) FROM THE HIGHEST POINT OF PAVEMENT.
4. THE BOTTOM OF THE TEMPORARY SPAN WIRE MOUNTED SIGNAL HOUSING AND ANY RELATED ATTACHMENTS TO A SIGNAL FACE LOCATED OVER ANY PORTION OF A HIGHWAY SHALL BE ACCORDING TO CURRENT STATE STANDARD 880001 WITH A MINIMUM OF 17 FT (5.18 m) FROM THE HIGHEST POINT OF PAVEMENT.
5. THE TOP OF THE SIGNAL HOUSING OF A SIGNAL FACE LOCATED OVER ANY PORTION OF A HIGHWAY SHALL NOT BE MORE THAN 25.6 FT (7.8 m) ABOVE THE PAVEMENT.

TRAFFIC SIGNAL EQUIPMENT OFFSET

TRAFFIC SIGNAL EQUIPMENT	COMBINATION CONCRETE CURB AND GUTTER (MINIMUM DISTANCE FROM BACK OF CURB TO CENTERLINE OF FOUNDATION)	SHOULDER/NON-CURBED AREA (MINIMUM DISTANCE FROM EDGE OF PAVEMENT TO CENTERLINE OF FOUNDATION)
TRAFFIC SIGNAL MAST ARM POLE	6 FT (1.8m)	SHOULDER WIDTH + 2 FT (0.6m), MINIMUM 10 FT (3.0m)
TRAFFIC SIGNAL POST	4 FT (1.2m)	SHOULDER WIDTH + 2 FT (0.6m), MINIMUM 10 FT (3.0m)
PEDESTRIAN SIGNAL POST	4 FT (1.2m)	SHOULDER WIDTH + 2 FT (0.6m), MINIMUM 10 FT (3.0m)
PEDESTRIAN PUSHBUTTON POST	4 FT (1.2m)	SHOULDER WIDTH + 2 FT (0.6m), MINIMUM 10 FT (3.0m)
TEMPORARY WOOD POLE	6 FT (1.8m)	SHOULDER WIDTH + 2 FT (0.6m), MINIMUM 10 FT (3.0m)
CONTROLLER CABINET	6 FT (1.8m) MINIMUM DISTANCE SEE NOTE 2	SHOULDER WIDTH + 6 FT (1.8m), MINIMUM 16 FT (4.9m) SEE NOTE 3.
SERVICE INSTALLATION, GROUND MOUNT	6 FT (1.8m) MINIMUM DISTANCE SEE NOTE 2	SHOULDER WIDTH + 6 FT (1.8m), MINIMUM 16 FT (4.9m) SEE NOTE 3.

NOTES:

1. CONTACT THE "AREA TRAFFIC SIGNAL MAINTENANCE AND OPERATIONS ENGINEER" FOR ASSISTANCE IN LOCATING THE TRAFFIC SIGNAL EQUIPMENT WHEN THERE ARE CONFLICTS WITH DITCHES OR THE MINIMUM OFFSET DISTANCES CANNOT BE MET.
2. MINIMUM DISTANCE FROM THE BACK OF CURB TO THE ROADWAY SIDE OF THE FOUNDATION.
3. MINIMUM DISTANCE FROM THE EDGE OF PAVEMENT TO THE ROADWAY SIDE OF THE FOUNDATION.
4. ANY CHANGES TO THE OFFSETS OF THE FOUNDATIONS, FROM THE MINIMUM DISTANCES LISTED IN THE "TRAFFIC SIGNAL EQUIPMENT OFFSET" CHART AND THE TRAFFIC SIGNAL INSTALLATION PLAN, COULD EFFECT THE PLACEMENT OF THE SIGNAL HEADS, PEDESTRIAN SIGNAL HEADS AND THE PEDESTRIAN PUSHBUTTONS. THE SIGNAL HEAD PLACEMENT ON THE MAST ARMS SHALL REMAIN AS PER THE TRAFFIC SIGNAL INSTALLATION PLAN AND THE "TRAFFIC SIGNAL MAST ARM AND SIGNAL POST" DETAIL ABOVE. THE PROPOSED MAST ARM LENGTHS MAY NEED TO BE REVISED TO MEET THE ABOVE REQUIREMENTS. THE PEDESTRIAN SIGNAL HEADS AND PEDESTRIAN PUSHBUTTONS MUST MEET THE REQUIREMENTS UNDER THE DETAILS ON THIS SHEET.

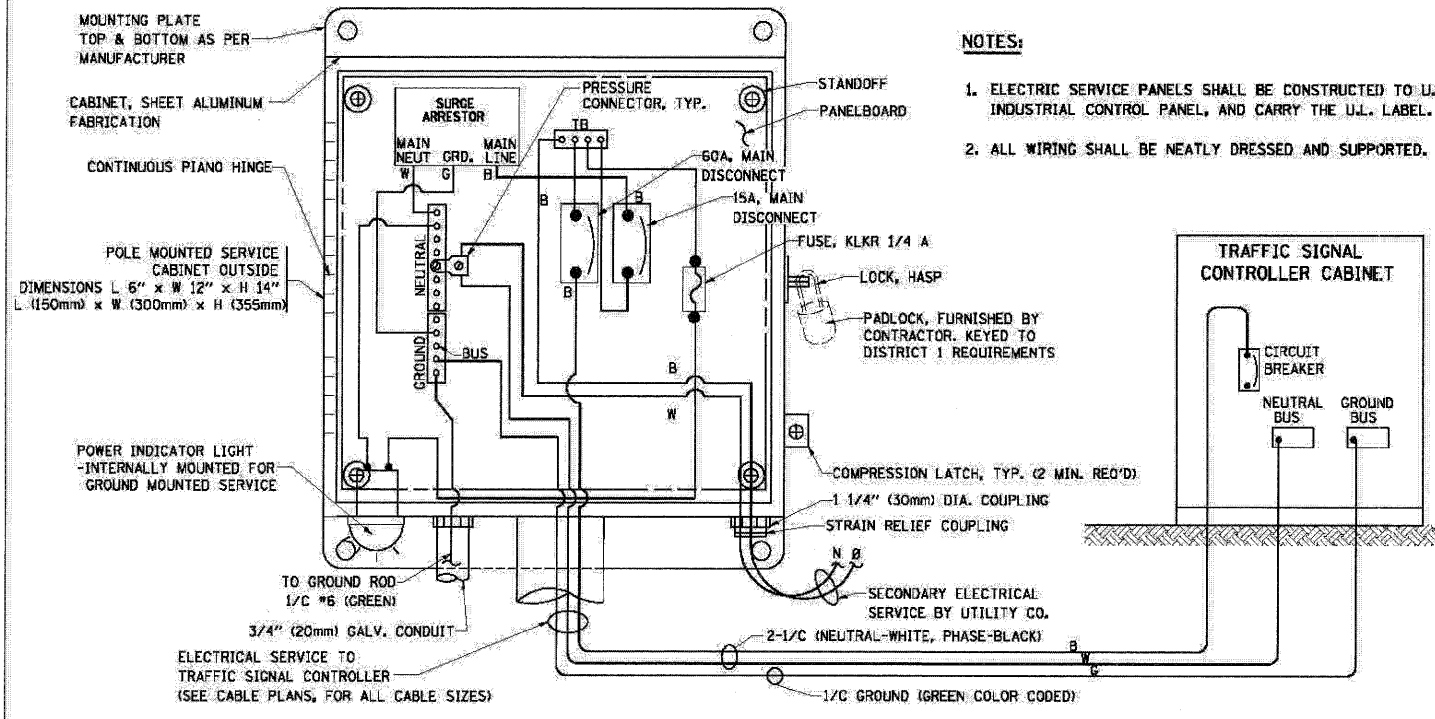

ELECTRICAL SERVICE - PANEL DIAGRAM (TYPICAL FOR POLE AND GROUND MOUNTED SERVICE)
SERVICE INSTALLATION POLE MOUNT (SHOWN)
 (NOT TO SCALE)

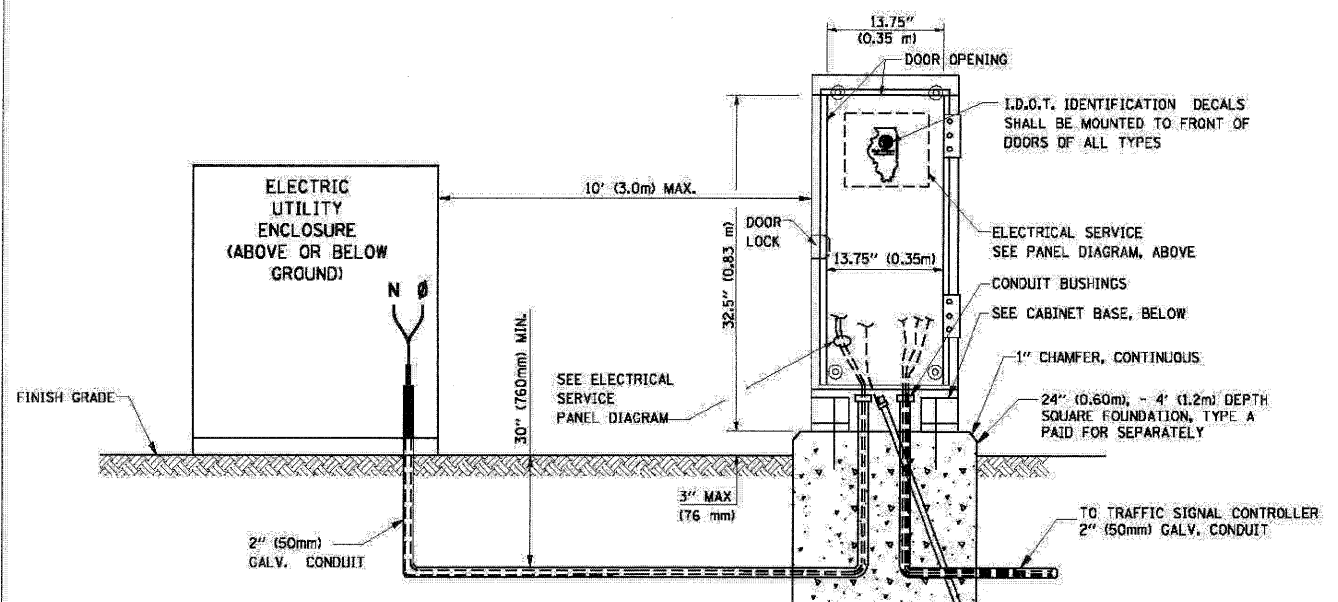

SERVICE INSTALLATION GROUND MOUNT
 (NOT TO SCALE)

CABINET - BASE BOLT PATTERN
 (NOT TO SCALE)

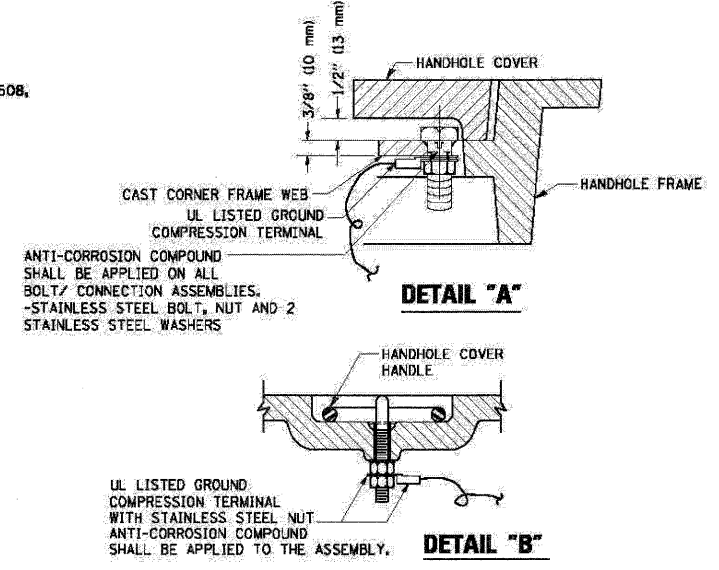
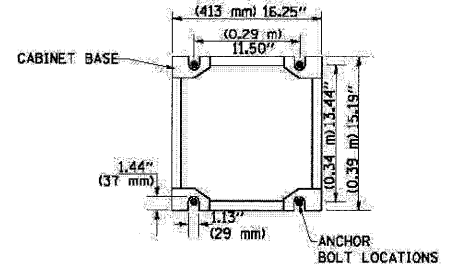

NOTES:
GROUNDING SYSTEM

1. THE GROUNDING SYSTEM SHALL CONSIST OF AN INSULATED CONDUCTOR TYPE XLP, NO. 6 A.W.G., STRANDED COPPER TO BE INSTALLED IN RACEWAYS. THE GROUNDING CABLE SHALL BE INSTALLED IN A CONTINUOUS MANNER AS SHOWN ON THE CABLE PLAN PROVIDED. ALL GROUNDING CONDUCTORS SHALL BE BONDED TO METAL ENCLOSURE (HANDHOLE, POST, MAST ARM, CONTROLLER, ETC.). GROUND ROD SHALL BE 3/4" DIA. x 10'-0" (20mm x 3.0m) LONG, COPPER CLAD. ONE GROUND ROD SHALL BE INSTALLED AT ALL POST FOUNDATIONS, POLE FOUNDATIONS, CONTROLLER CABINET FOUNDATION AND ELECTRICAL SERVICE INSTALLATION AS INDICATED ON THE CABLE PLAN. IF THERE ARE ANY SPECIAL CONDITIONS SUCH AS SUB-SURFACE CONDITIONS OR INSTALLATION PROBLEMS, THE RESIDENT ENGINEER SHALL BE NOTIFIED OR CONTACT THE BUREAU OF TRAFFIC, ILLINOIS DEPARTMENT OF TRANSPORTATION DISTRICT ONE AT (847) 705-4139.
2. THE NEUTRAL CONDUCTOR AND THE GROUND CONDUCTOR SHALL BE CONNECTED IN THE SERVICE INSTALLATION. AT NO OTHER POINT IN THE TRAFFIC SIGNAL SYSTEM SHALL THE NEUTRAL AND GROUND CONDUCTORS BE CONNECTED.
3. ALL EQUIPMENT GROUNDING CONDUCTORS SHALL TERMINATE AT THE GROUND BUS IN THE CONTROLLER CABINET.
4. THE CONTRACTOR SHALL PROVIDE A GROUND CABLE WITH CONNECTORS BETWEEN THE HANDHOLE COVER AND HANDHOLE FRAME.

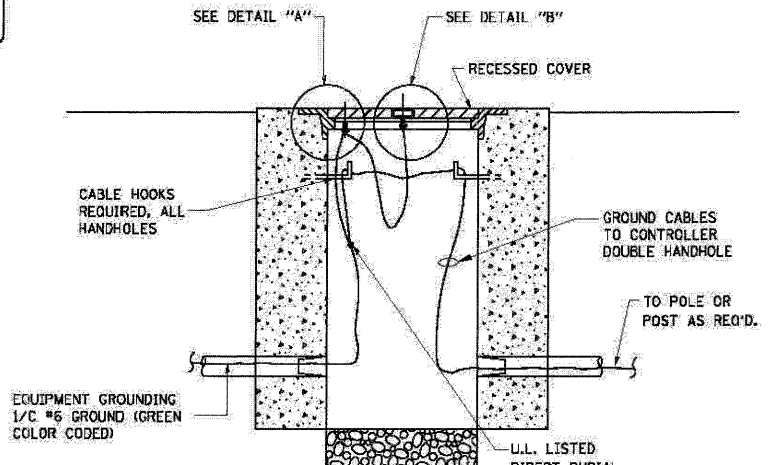

HANDHOLE COVER & FRAME - GROUNDING DETAIL
 (NOT TO SCALE)

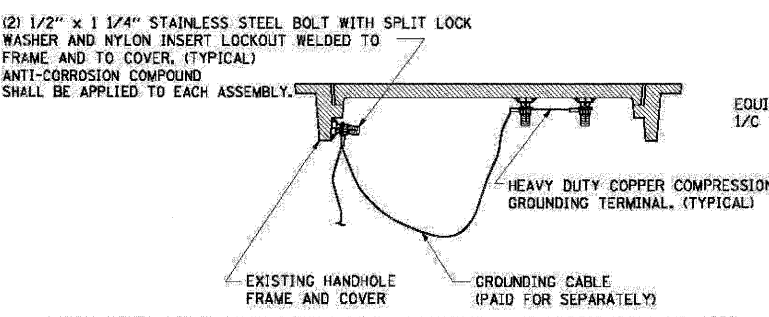

EXISTING HANDHOLE COVER & FRAME - GROUNDING DETAIL
 (NOT TO SCALE)

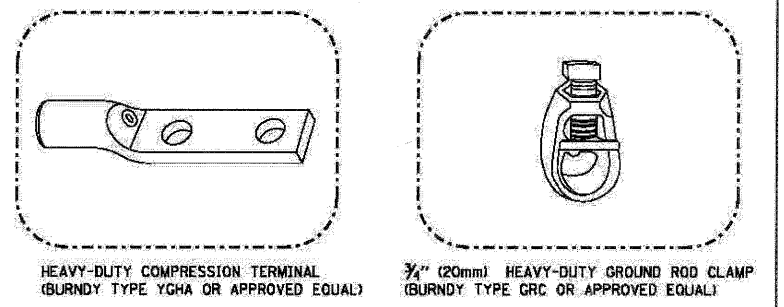

- NOTES:**
- ALL CLAMPS SHALL BE BRONZE OR COPPER, U.L. APPROVED.
 - GROUND CABLE SHALL BE LOOPED OVER HOOKS IN THE HANDHOLES 6.5' (2.0m) SLACK SHALL BE PROVIDED IN SINGLE HANDHOLES 13' (4.0m) OF SLACK SHALL BE PROVIDED IN DOUBLE HANDHOLES. 5' (1.4m) OF SLACK SHALL BE PROVIDED BETWEEN FRAME AND COVER.

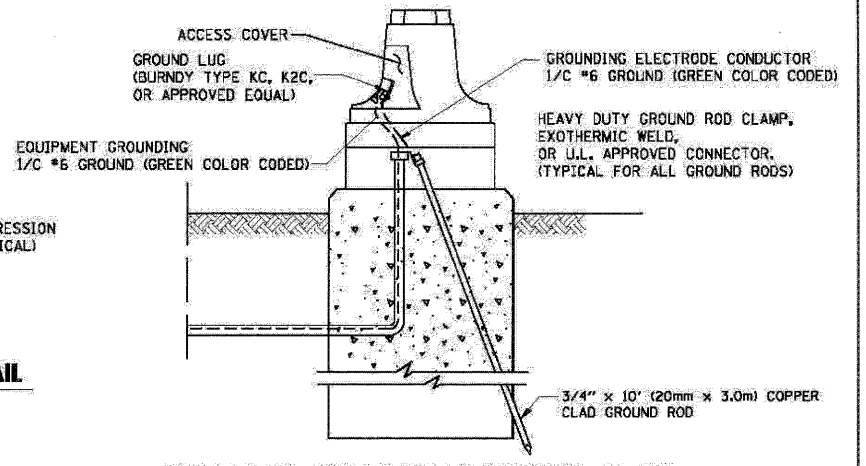

MAST ARM POLE/POST-GROUNDING DETAIL
 (NOT TO SCALE)

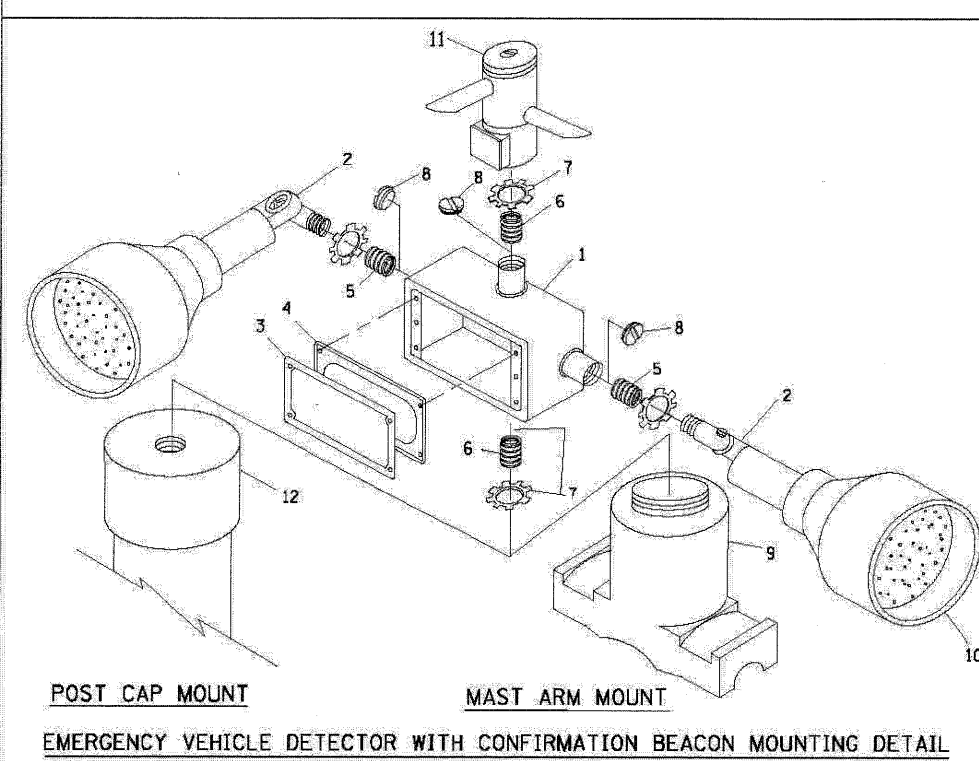
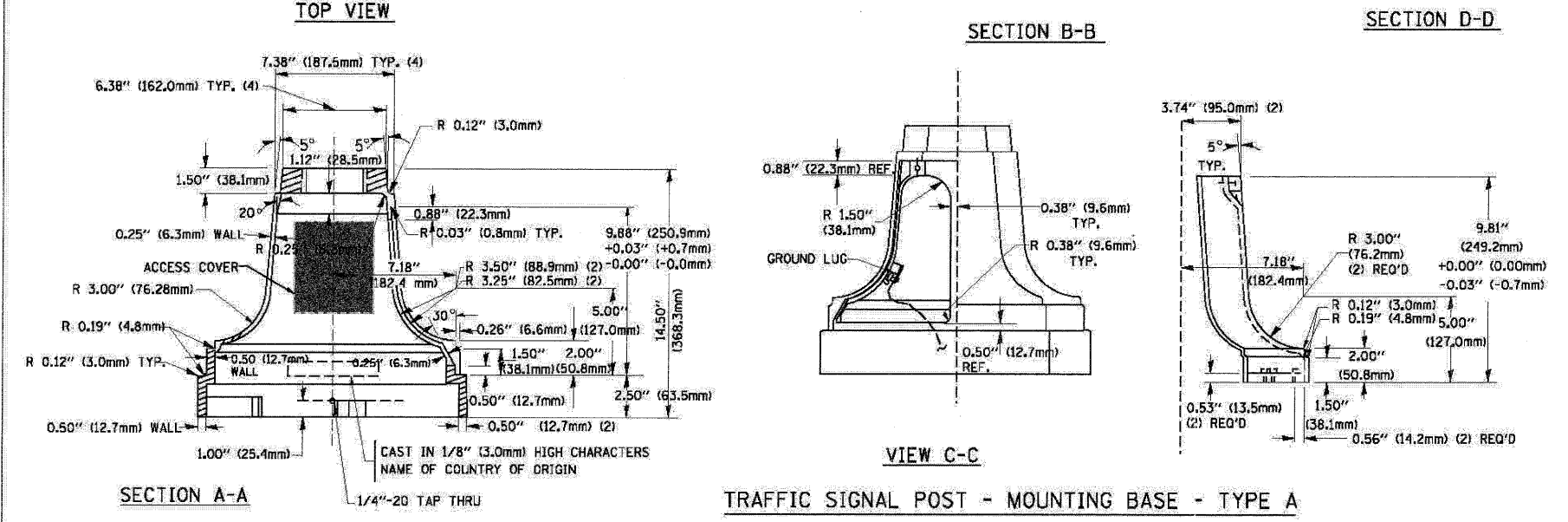
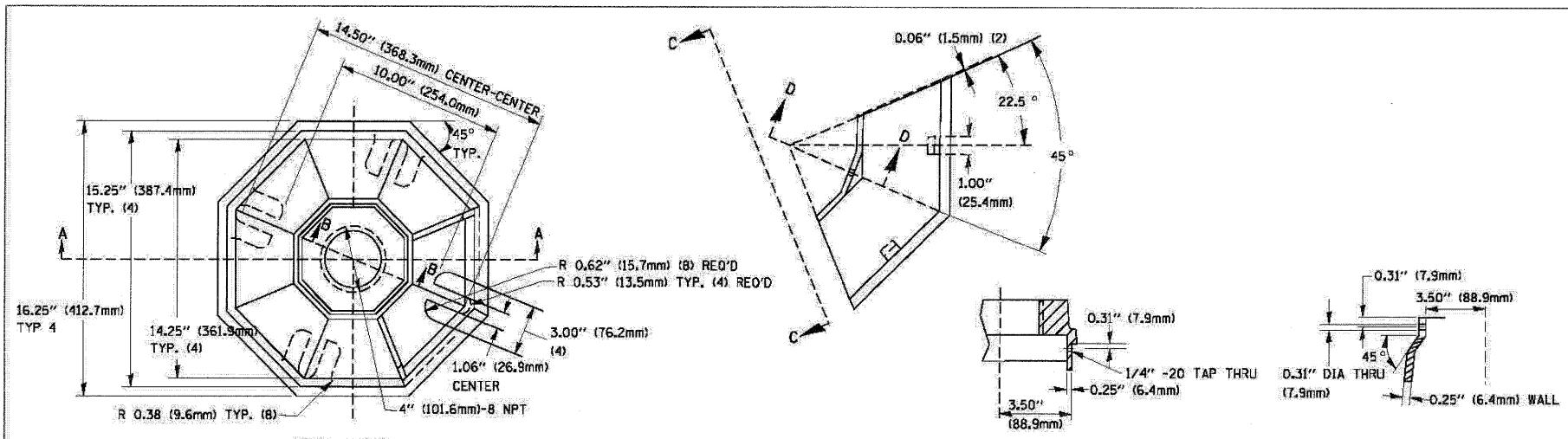

ITEM NO.	IDENTIFICATION
1	OUTLET BOX- GALV. 21 CU. IN. (0.000344 CU-M)
2	LAMP HOLDER AND COVER
3	OUTLET BOX COVER
4	RUBBER COVER GASKET
5	REDUCING BUSHING
6	3/4\" (19 mm) CLOSE NIPPLE
7	3/4\" (19 mm) LOCKNUT
8	3/4\" (19 mm) HOLE PLUG
9	SADDLE BRACKET - GALV.
10	6 WATT PAR 38 LED FLOOD LAMP
11	DETECTOR UNIT
12	POST CAP [18 FT. (5.4 m) POST MIN.]

- NOTES:**
- ALL ELECTRICAL ITEMS, EXCEPT ITEMS *2 AND *11 SHALL BE ALUMINUM OR GALVANIZED
 - ITEM *1- OZ/GEDNEY FSX-1-50 OR EQUIVALENT
ITEM *2- MULBERRY CON-D-SHADE LAMP SHIELD OR EQUIVALENT
ITEM *9- "BAND-IT" SADDLE BRACKET OR EQUIVALENT
 - WHEN POST MOUNTING IS SPECIFIED, ITEM *9 SHALL NOT BE REQUIRED. THE DETECTION UNIT SHALL BE MOUNTED DIRECTLY ON TOP OF THE CAP BY DRILLING AND TAPPING A 3/4\" (19 mm) HOLE WITH PIPE THREADS. THE POST CAP SHALL EITHER BE SCREWED TO THE TOP OF THE POST OR A MINIMUM OF 3 TIGHTENING SCREWS SHALL BE REQUIRED ON EACH CAP.

FILE NAME =	USER NAME = #USER#	DESIGNED - BKD	REVISED -
#FILE#		DRAWN - BKA, EA	REVISED -
	PLOT SCALE = #SCALE#	CHECKED - BKA, EA	REVISED -
	PLOT DATE = #DATE#	DATE - 5/27/2010	REVISED -

**STATE OF ILLINOIS
DEPARTMENT OF TRANSPORTATION**

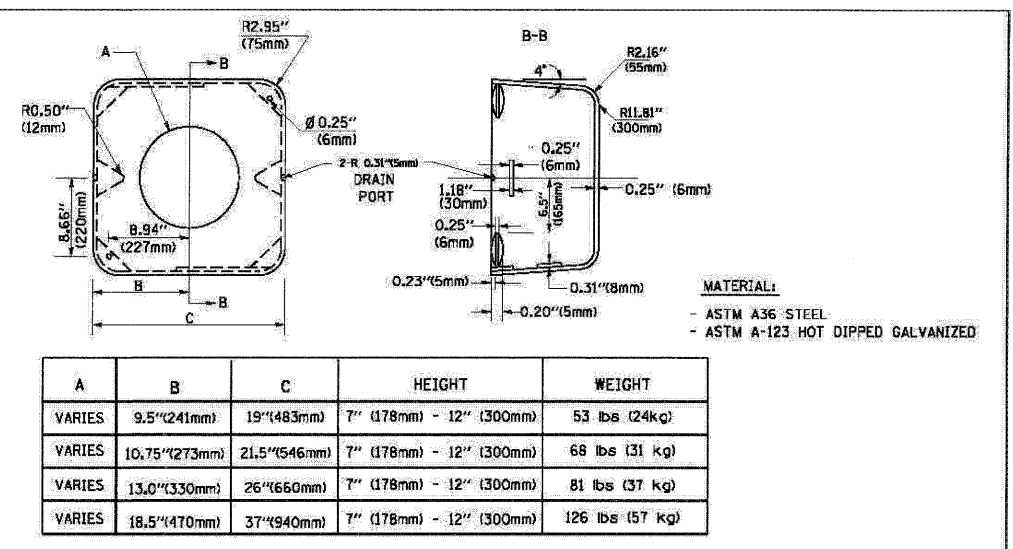

SHROUD

NOTES:

- DIMENSION "A" IS EQUAL TO THE DIAMETER OF THE MAST ARM POLE AT THE TOP OF THE SHROUD. THE SHROUD SHALL BE TIGHT TO THE MAST ARM POLE.
- THE SUPPLIER SHALL VERIFY THE ABOVE DIMENSIONS BASED ON MAST ARM REQUIREMENTS.
- THE HEIGHT OF THE SHROUD SHALL COVER THE ANCHOR BOLTS, NUTS AND MAST ARM POLE BASE.

A	B	C	HEIGHT	WEIGHT
VARIABLES	9.5\" (241mm)	19\" (483mm)	7\" (178mm) - 12\" (300mm)	53 lbs (24kg)
VARIABLES	10.75\" (273mm)	21.5\" (546mm)	7\" (178mm) - 12\" (300mm)	68 lbs (31 kg)
VARIABLES	13.0\" (330mm)	26\" (660mm)	7\" (178mm) - 12\" (300mm)	81 lbs (37 kg)
VARIABLES	18.5\" (470mm)	37\" (940mm)	7\" (178mm) - 12\" (300mm)	126 lbs (57 kg)

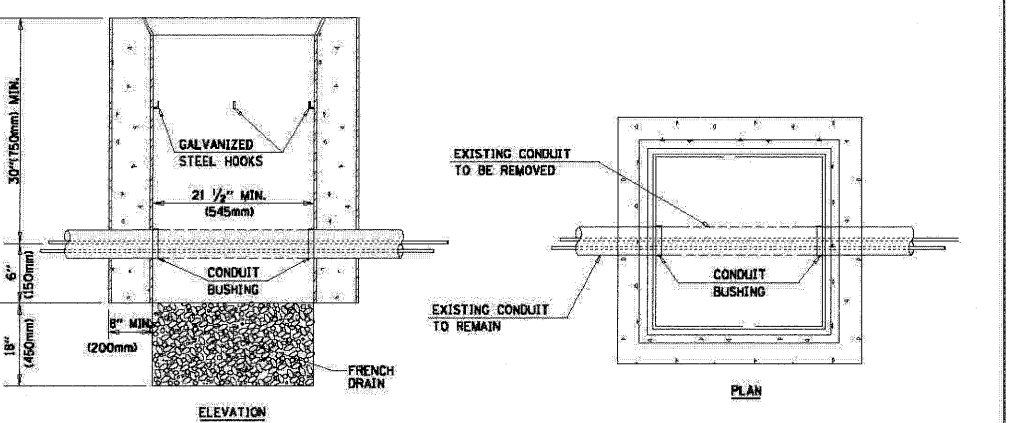
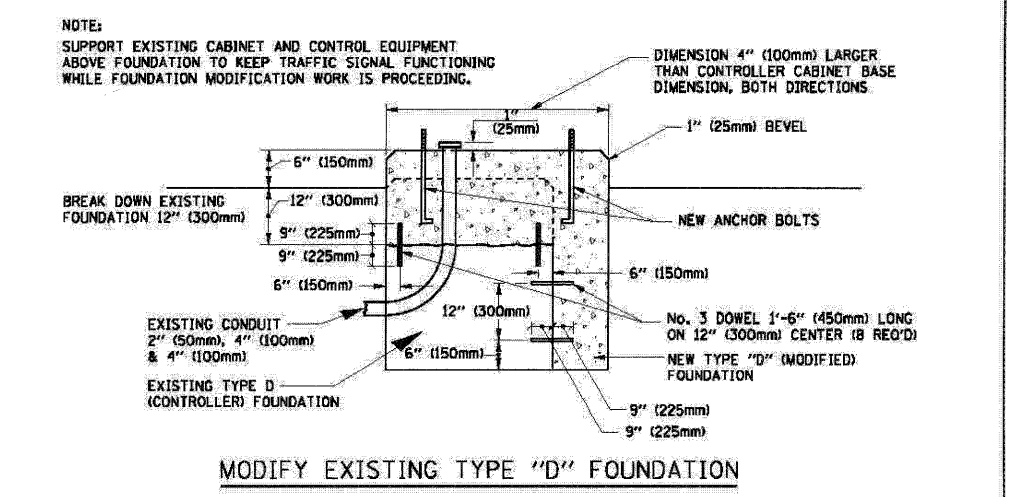

- NOTES:**
- HANDHOLE CONSTRUCTED PER STATE STANDARD 814001.
 - REMOVAL OF THE EXISTING CONDUIT FROM THE HANDHOLE AND THE INSTALLATION OF THE CONDUIT BUSHINGS SHALL BE INCIDENTAL TO THE HANDHOLE.

HANDHOLE TO INTERCEPT EXISTING CONDUIT

DISTRICT ONE	F.A.P. R/E.	SECTION	COUNTY	TOTAL SHEETS	SHEET NO.
STANDARD TRAFFIC SIGNAL DESIGN DETAILS	2578	532B	DuPage	781	428
SCALE:	SHEET NO. OF SHEETS	STA. TO STA.	CONTRACT NO. 60477		
			FED. ROAD DIST. NO. [ILLINOIS] FED. AID PROJECT		

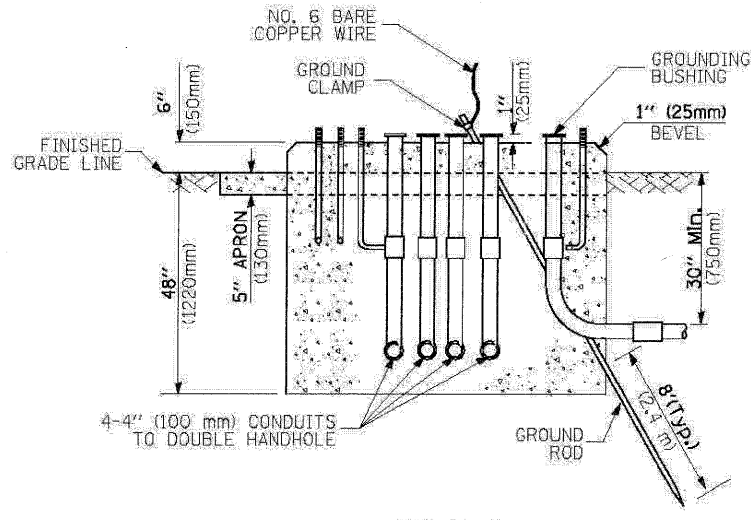
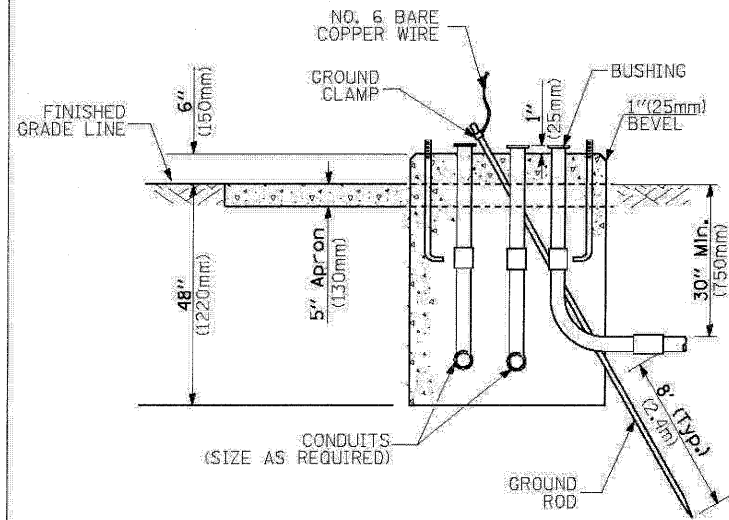
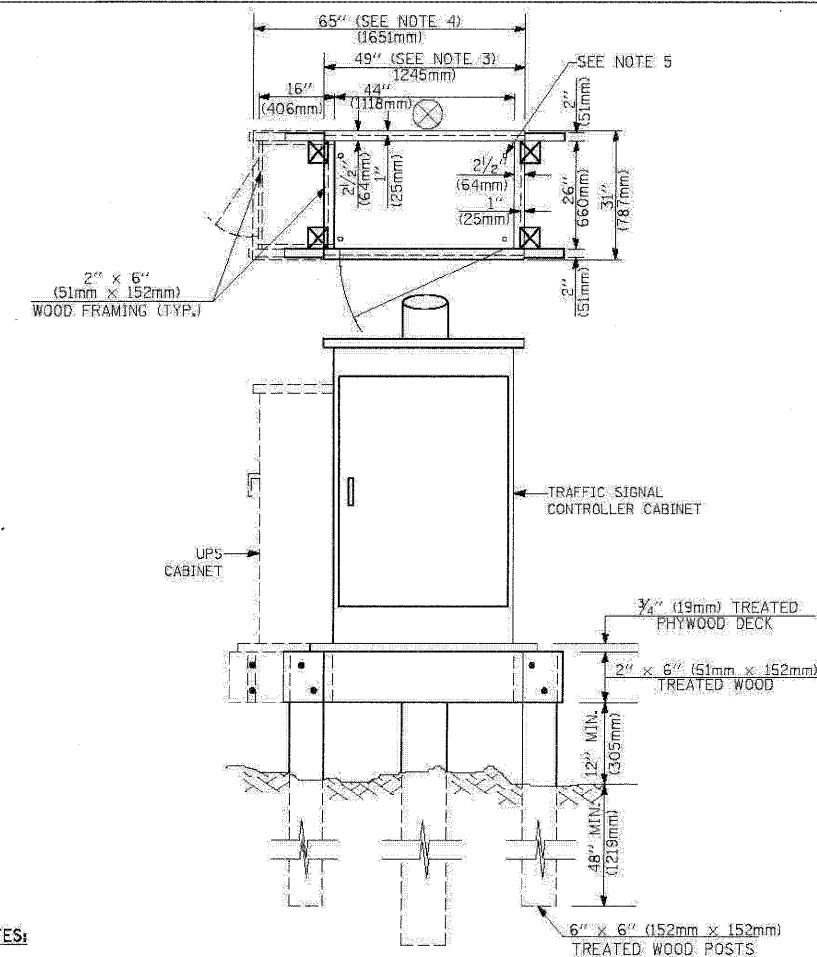
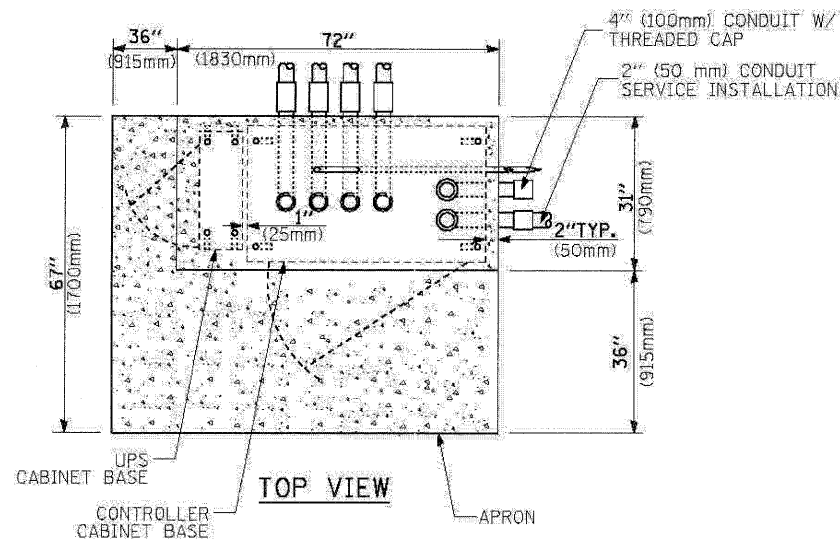
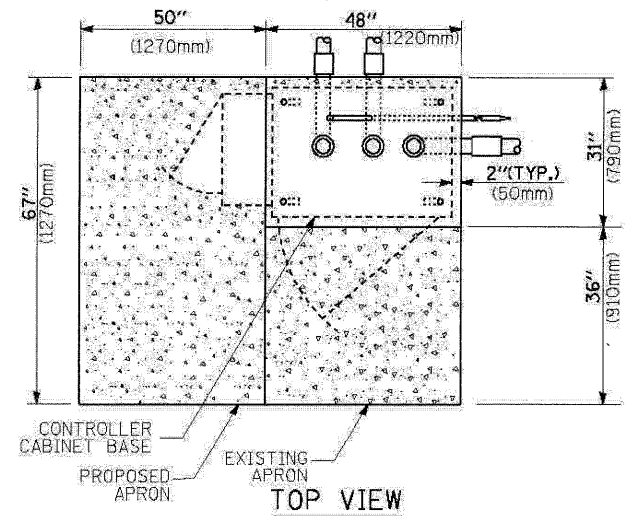

NOTES:

1. BASED ON CONTROLLER CABINET TYPE IV WITH BASE DIMENSIONS OF 26" x 44" (660mm x 1118mm). ADJUST PLATFORM SIZE TO FIT CABINET BASE DIMENSIONS BEING SUPPLIED.
2. BASED ON UNINTERRUPTIBLE POWER SUPPLY CABINET WITH BASE DIMENSIONS OF 16" x 25" (406mm x 635mm). ADJUST PLATFORM SIZE TO FIT CABINET BASE DIMENSIONS BEING SUPPLIED.
3. PLATFORM SIZE FOR CONTROLLER CABINET TYPE IV.
4. PLATFORM SIZE FOR CONTROLLER CABINET TYPE IV AND UNINTERRUPTIBLE POWER SUPPLY CABINET.
5. DRILLED HOLES THROUGH THE PLATFORM BASE TO MATCH THE CONTROLLER CABINET BOLT TEMPLATE. FASTEN THE CONTROLLER CABINET TO THE PLATFORM WITH CARRIAGE BOLTS, WASHERS AND NUTS.
6. FASTEN ALL SUPPORT WOOD FRAMING TO THE WOOD POSTS WITH 2 LAG SCREWS FOR EACH CONNECTION.

TEMPORARY SIGNAL CONTROLLER WOOD SUPPORT PLATFORM

TYPE D FOR GROUND MOUNTED CONTROLLER CABINET AND UPS BATTERY CABINET

TYPE C FOR GROUND MOUNTED CONTROLLER CABINET AND UPS BATTERY CABINET

CABLE SLACK LENGTH	FEET	METER
HANDHOLE	5.5	2.0
DOUBLE HANDHOLE	13.0	4.0
SIGNAL POST	2.0	0.6
MAST ARM	2.0	0.6
CONTROLLER CABINET	1.5	0.5
FIBER OPTIC AT CABINET	13.0	4.0
ELECTRIC SERVICE AT (CABINET OR SERVICE LOCATION)	1.5	0.5
GROUND CABLE (SIGNAL POST, MAST ARM, CABINET)	1.5	0.5
GROUND CABLE (BETWEEN FRAME AND COVER)	5.0	1.6

CABLE SLACK

VERTICAL CABLE LENGTH	FEET	METER
MAST ARM POLE (MAST ARM MOUNTED SIGNAL HEAD) (L = MAST ARM LENGTH - DISTANCE TO SIGNAL HEAD FROM END OF ARM)	20.0+L	6.0+L
BRACKET MOUNTED (MAST ARM POLE OR SIGNAL POLE)	13.0	4.0
PEDESTRIAN PUSH BUTTON	6.0	2.0
SERVICE INSTALLATION POLE MOUNT TO SERVICE DROP	13.5	4.1
SERVICE INSTALLATION POLE MOUNT TO GROUND	13.5	4.1
SERVICE INSTALLATION GROUND MOUNT	6.0	2.0
FOUNDATION (SIGNAL POST, MAST ARM POLE, CONTROLLER CABINET, SERVICE-GROUND MOUNT)	3.0	1.0

VERTICAL CABLE LENGTH

FOUNDATION	DEPTH
TYPE A - Signal Post	4'-0" (1.2m)
TYPE C - CONTROLLER W/ UPS	4'-0" (1.2m)
TYPE D - CONTROLLER	4'-0" (1.2m)
SERVICE INSTALLATION, GROUND MOUNT, TYPE A - SQUARE	4'-0" (1.2m)

DEPTH OF FOUNDATION

Mast Arm Length	Foundation Depth	Foundation Diameter	Spiral Diameter	Quantity of Rebars	Size of Rebars
Less than 30' (9.1 m)	10'-0" (3.0 m)	30" (750mm)	24" (600mm)	8	6(19)
Greater than or equal to 30' (9.1 m) and less than 40' (12.2 m)	13'-6" (4.1 m)	30" (750mm)	24" (600mm)	8	6(19)
Greater than or equal to 40' (12.2 m) and less than 50' (15.2 m)	11'-0" (3.4 m)	36" (900mm)	30" (750mm)	12	7(22)
Greater than or equal to 50' (15.2 m) and up to 55' (16.8 m)	13'-0" (4.0 m)	36" (900mm)	30" (750mm)	12	7(22)
Greater than or equal to 55' (16.8 m) and up to 56' (16.8 m)	15'-0" (4.6 m)	36" (900mm)	30" (750mm)	12	7(22)
Greater than or equal to 56' (16.8 m) and less than 65' (19.8 m)	21'-0" (6.4 m)	42" (1060mm)	36" (900mm)	16	8(25)
Greater than or equal to 65' (19.8 m) and up to 75' (22.9 m)	25'-0" (7.6 m)	42" (1060mm)	36" (900mm)	16	8(25)

NOTES:

1. These foundation depths are for sites which have cohesive soils (clayey silt, sandy clay, etc.) along the length of the shaft, with an average Unconfined Compressive Strength (QU) > 1.0 tsf (100 kpa). This strength shall be verified by boring data prior to construction or with testing by the Engineer during foundation drilling. The Bureau of Bridges & Structures should be contacted for a revised design if other conditions are encountered.
2. Combination mast arm assemblies under 55 feet (16.8 m) shall use 36" (900 mm) diameter foundations.
3. Combination mast arm assemblies under 56 feet (16.8 m) through 75 feet (22.9 m) shall use 42" (1060 mm) diameter foundations.
4. For mast arm assemblies with dual arms refer to state standard 878001.

DEPTH OF MAST ARM FOUNDATIONS, TYPE E

NOTES FOR TEMPORARY TRAFFIC SIGNALS

1. ALL CONTROL EQUIPMENT INCLUDING EMERGENCY PRE-EMPTION AND COMMUNICATION DEVICES FOR THE TEMPORARY TRAFFIC SIGNAL(S) SHALL BE FURNISHED BY THE CONTRACTOR.
2. ONLY CONTROLLERS SUPPLIED BY ONE OF THE DISTRICT APPROVED CLOSED LOOP EQUIPMENT MANUFACTURERS WILL BE APPROVED FOR USE AT TEMPORARY SIGNAL LOCATIONS. ALL CONTROLLERS USED FOR TEMPORARY TRAFFIC SIGNALS SHALL BE FULLY ACTUATED NEMA MICROPROCESSOR BASED WITH RS232 DATA ENTRY PORTS COMPATIBLE WITH EXISTING MONITORING SOFTWARE APPROVED BY IDOT DISTRICT 1, INSTALLED IN A NEMA TS2 CABINET. ONLY ONE BRAND OF CONTROLLER WILL BE ACCEPTED FOR ANY ONE CONTRACT.
3. ALL TRAFFIC SIGNAL SECTIONS AND PEDESTRIAN SIGNAL SECTIONS SHALL BE LED AND 12" (300mm) DIAMETER. HEADS SHALL BE PLACED AS INDICATED ON THE TEMPORARY TRAFFIC SIGNAL PLAN OR AS DIRECTED BY THE ENGINEER. PEDESTRIAN SIGNALS SHALL INCLUDE SOLID INTERNATIONAL SYMBOLS. PEDESTRIAN SIGNALS WITH COUNTDOWN TIMERS SHALL BE USED WHEN THE EXISTING INSTALLATION UTILIZES COUNTDOWN TYPE OR AS DIRECTED BY THE ENGINEER. COUNTDOWN TYPE PEDESTRIAN SIGNALS ARE NOT TO BE INSTALLED AT A RAILROAD INTERSECTION. THE CONTRACTOR SHALL FURNISH ENOUGH CABLE SLACK TO RELOCATE HEADS TO ANY POSITION ON THE SPAN WIRE OR AT LOCATIONS ILLUSTRATED ON THE PLANS FOR CONSTRUCTION STAGING. THE TEMPORARY TRAFFIC SIGNAL SHALL REMAIN IN OPERATION DURING ALL SIGNAL HEAD RELOCATIONS. EACH TEMPORARY TRAFFIC SIGNAL HEAD SHALL HAVE ITS OWN CABLE FROM THE CONTROLLER CABINET TO THE SIGNAL HEAD.
4. ALL EXISTING STREET NAME AND INTERSECTION REGULATORY SIGNS SHALL BE REMOVED FROM EXISTING POLES, RELOCATED AND SECURELY FASTENED TO THE SPAN WIRE OR WOOD POLE AS DIRECTED BY THE ENGINEER.
5. ANY TEMPORARY SIGNAL WITHIN AN EXISTING CLOSED LOOP TRAFFIC SIGNAL SYSTEM SHALL BE INTERCONNECTED TO THAT SYSTEM USING SIMILAR BRAND CONTROL EQUIPMENT.
6. THE TEMPORARY TRAFFIC SIGNAL SHALL HAVE THE SIGNAL HEAD DISPLAYS, SIGNAL HEAD PLACEMENTS AND CONTROLLER PHASING MATCH THE EXISTING TRAFFIC SIGNAL, AT THE TIME OF THE TURN ON, IF NO TRAFFIC STAGING IS IN PLACE OR WILL NOT BE STAGED ON THE DAY OF THE TURN ON.
7. UNINTERRUPTIBLE POWER SUPPLY (UPS) SYSTEMS SHALL BE INSTALLED AND MADE OPERATIONAL AT TEMPORARY TRAFFIC SIGNAL INSTALLATIONS WHERE UPS IS INSTALLED AT THE EXISTING TRAFFIC SIGNAL, TEMPORARY TRAFFIC SIGNALS AT RAILROAD INTERSECTIONS, AND TEMPORARY TRAFFIC SIGNALS AT INTERSECTIONS WITH FIRE STATION ACTUATED EMERGENCY VEHICLE PRE-EMPTION, OR WHEN INDICATED ON THE PLANS.
8. TRAFFIC SIGNAL MANAGEMENT SYSTEMS SHALL BE MAINTAINED IN OPERATION AS INDICATED ON THE PLANS OR AS DIRECTED BY THE ENGINEER. REQUIRED EQUIPMENT SHALL BE AS SHOWN ON THE PLANS AND THE CONTRACTOR SHALL PLACE THE EQUIPMENT IN OPERATION TO THE SATISFACTION OF THE ENGINEER AND THE AGENCY RESPONSIBLE FOR THE TRAFFIC SIGNAL MANAGEMENT SYSTEM.
9. DETECTION AT TEMPORARY TRAFFIC SIGNALS SHALL BE INCLUDED FOR ALL APPROACHES OF THE INTERSECTION UNLESS INDICATED OTHERWISE ON THE PLANS. THE DETECTION SYSTEM MUST MEET THE SPECIFICATIONS OF DISTRICT 1 AND THE CONTRACTOR SHALL PLACE THE DETECTORS INTO OPERATION TO THE SATISFACTION OF THE ENGINEER.
10. WHEN PAN, TILT, ZOOM CAMERAS ARE INSTALLED AT THE EXISTING INTERSECTION OR ARE CALLED FOR IN THE PLANS, THE CONTRACTOR SHALL BE RESPONSIBLE FOR INSTALLING AND MAINTAINING THE CAMERAS TO THE SATISFACTION OF THE ENGINEER AND THE AGENCY RESPONSIBLE FOR THE CAMERAS.

FOR TEMPORARY TRAFFIC SIGNAL MODIFICATION, THE FOLLOWING ITEMS SHALL BE REMOVED BY THE CONTRACTOR AND SHALL BE DISPOSED OF BY THEM OUTSIDE THE RIGHT-OF-WAY AT THEIR EXPENSE. THE SALVAGE VALUE OF THE REMOVED EQUIPMENT SHALL BE REFLECTED IN THE CONTRACTOR'S BID PRICE.

- 1 EACH WOOD POLE
- 198 FOOT SPAN WIRE
- 198 FOOT TETHER WIRE
- 1 LSUM AERIAL ELECTRIC CABLES

AFTER THE PROPOSED TRAFFIC SIGNAL IS INSTALLED AND IN OPERATION, THE FOLLOWING ITEMS SHALL BE REMOVED BY THE CONTRACTOR AND SHALL BE DISPOSED OF BY THEM OUTSIDE THE RIGHT-OF-WAY AT THEIR EXPENSE. THE SALVAGE VALUE OF THE REMOVED EQUIPMENT SHALL BE REFLECTED IN THE CONTRACTOR'S BID PRICE.

- 1 EACH CONTROLLER AND CABINET COMPLETE
- 7 EACH SIGNAL HEAD, 1-FACE, 3-SECTION, SPAN WIRE MOUNTED
- 2 EACH SIGNAL HEAD, 1-FACE, 5-SECTION, SPAN WIRE MOUNTED
- 4 EACH WOOD POLE
- 423 FOOT SPAN WIRE
- 423 FOOT TETHER WIRE
- 1 LSUM AERIAL ELECTRIC CABLES
- 3 EACH VIDEO DETECTION CAMERAS
- 1 EACH WIRELESS INTERCONNECT EQUIPMENT

THE FOLLOWING ITEMS SHALL BE RELOCATED TO THE NEW SPAN WIRE LOCATIONS AS SHOWN IN THE PLANS AFTER THE NEW WOOD POLE, SPAN WIRES, TETHER WIRES, AND ELECTRIC CABLES ARE INSTALLED.

- 2 EACH SIGNAL HEAD, 1-FACE, 3-SECTION, SPAN WIRE MOUNTED
- 2 EACH SIGNAL HEAD, 1-FACE, 5-SECTION, SPAN WIRE MOUNTED
- 1 EACH LIGHT DETECTOR WITH CONFIRMATION BEACON

THE FOLLOWING EXISTING TRAFFIC SIGNAL EQUIPMENT SHALL BE REMOVED BY THE CONTRACTOR, SHALL REMAIN THE PROPERTY OF THE AGENCY LISTED BELOW. THE CONTRACTOR SHALL SAFELY STORE AND ARRANGE FOR PICK UP OF ALL EQUIPMENT TO BE RETURNED TO THE LISTED AGENCY AS PER THE TRAFFIC SIGNAL SPECIFICATIONS.

AGENCY: VILLAGE OF ADDISON

CONTACT INFORMATION:
RUDY_ESPEDIDO
VILLAGE OF ADDISON
ENGINEERING DEPARTMENT
PHONE: (630)693-7533

- 3 EACH LIGHT DETECTOR
- 1 EACH LIGHT DETECTOR AMPLIFIER

MATCH LINE A-A

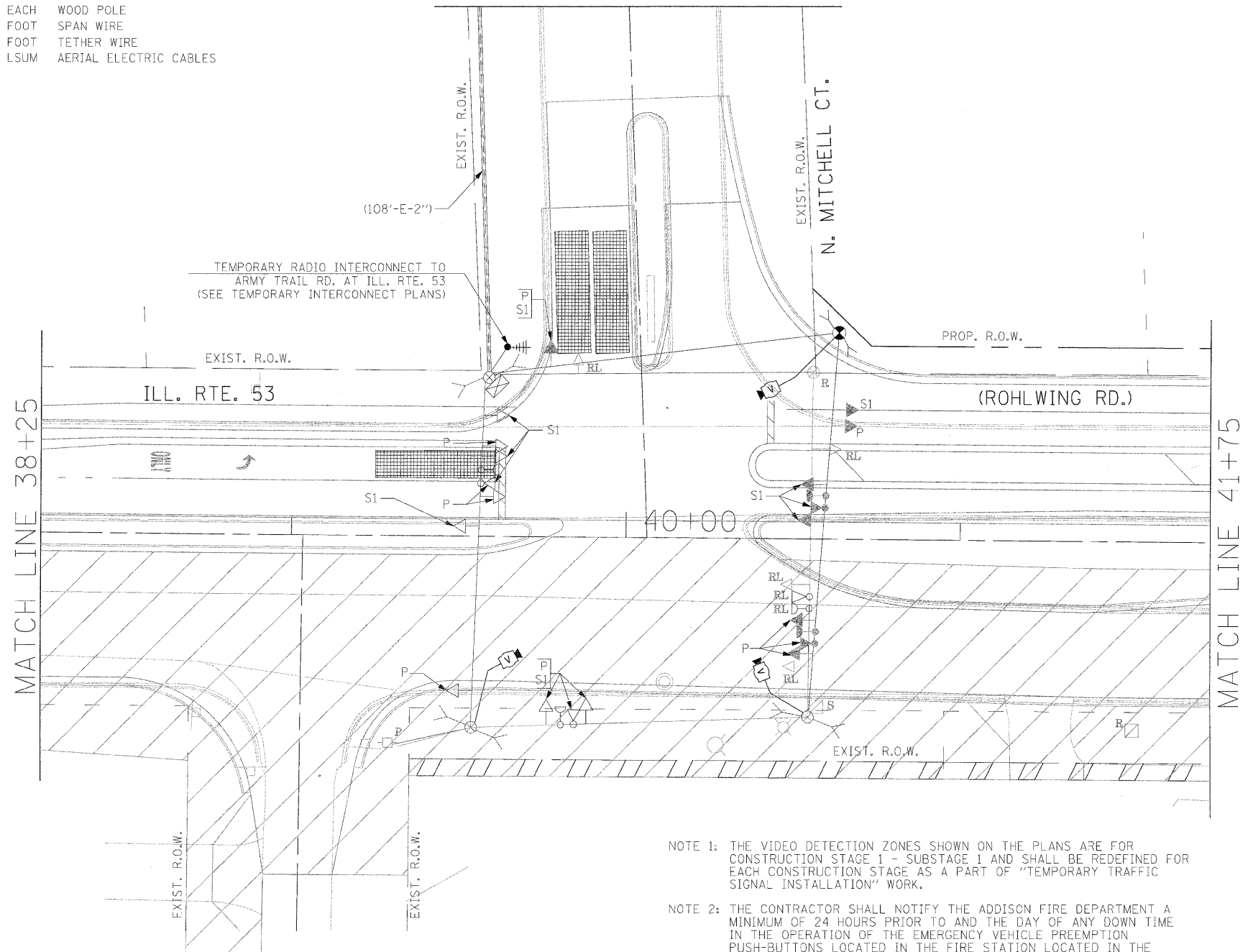

SIGNAL HEAD PLACEMENTS FOR STAGES: PRE-STAGE, AND S1

NOTE 1: THE VIDEO DETECTION ZONES SHOWN ON THE PLANS ARE FOR CONSTRUCTION STAGE 1 - SUBSTAGE 1 AND SHALL BE REDEFINED FOR EACH CONSTRUCTION STAGE AS A PART OF "TEMPORARY TRAFFIC SIGNAL INSTALLATION" WORK.

NOTE 2: THE CONTRACTOR SHALL NOTIFY THE ADDISON FIRE DEPARTMENT A MINIMUM OF 24 HOURS PRIOR TO AND THE DAY OF ANY DOWN TIME IN THE OPERATION OF THE EMERGENCY VEHICLE PREEMPTION PUSH-BUTTONS LOCATED IN THE FIRE STATION LOCATED IN THE SOUTHWEST CORNER OF THIS INTERSECTION. THE DOWN TIME SHALL NOT EXCEED 2 HOURS.

AT MITCHELL CT:

- P = PRE-STAGE
- S1 = STAGE 1 (NO SUBSTAGES)
- S2 = STAGE 1 (NO SUBSTAGES)
- S3 = STAGE 1 (NO SUBSTAGES)

THE EXISTING TEMPORARY TRAFFIC SIGNAL INSTALLATION SHALL NOT BE REMOVED UNTIL THE PROPOSED TRAFFIC SIGNAL INSTALLATION IS IN OPERATION. THE MAINTENANCE OF THE EXISTING TEMPORARY TRAFFIC SIGNAL INSTALLATION SHALL BE INCLUDED IN THE PAY ITEM "MODIFY TEMPORARY TRAFFIC SIGNAL INSTALLATION".

THE TRAFFIC SIGNAL CONTROL EQUIPMENT FOR THIS PROJECT SHALL BE "ECONOLITE" TO MATCH THE EXISTING ADJACENT SYSTEM.

FILE NAME =	USER NAME = #USER#	DESIGNED - PKG	REVISED -	STATE OF ILLINOIS DEPARTMENT OF TRANSPORTATION	TEMPORARY TRAFFIC SIGNAL MODIFICATION AND REMOVAL PLAN ILLINOIS ROUTE 53 (ROHLWING RD.) AT N. MITCHELL CT. PRE STAGE AND STAGE 1 (SHEET 1 OF 4).				F.A.P. RTE. 2578	SECTION 532B	COUNTY DuPage	TOTAL SHEETS 781	SHEET NO. 431
#FILE#		DRAWN - MAA, EA	REVISED -		SCALE: 1"=20'	SHEET NO.	OF	SHEETS	STA.	TO STA.	CONTRACT NO. 60477		
		CHECKED - PKG, EA	REVISED -								FED. ROAD DIST. NO. - [ILLINOIS] FED. AID PROJECT		
		DATE - 5/10/2010	REVISED -										

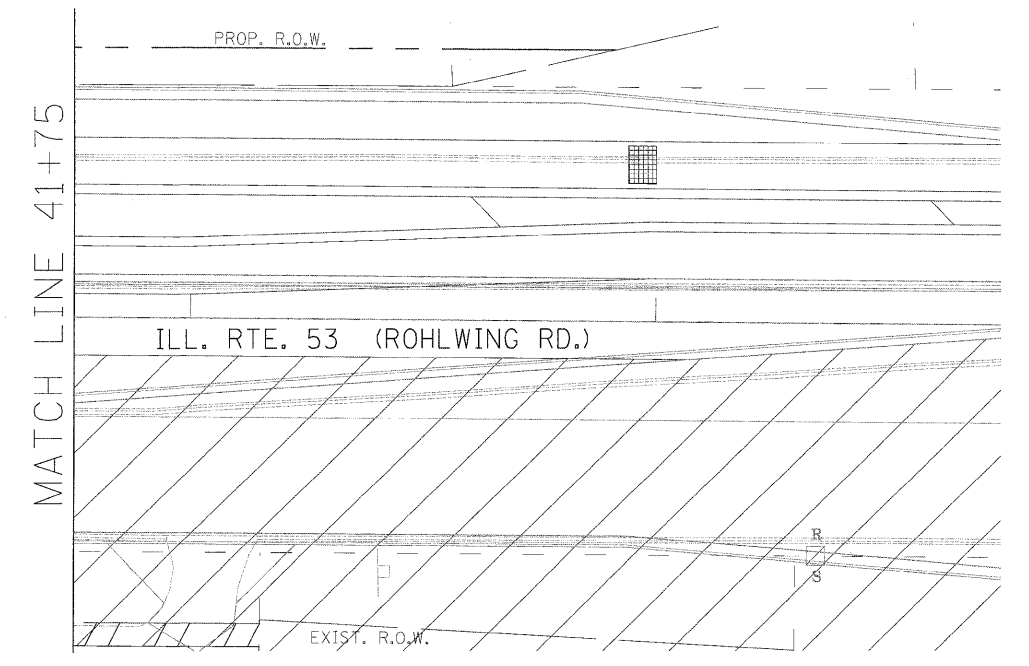
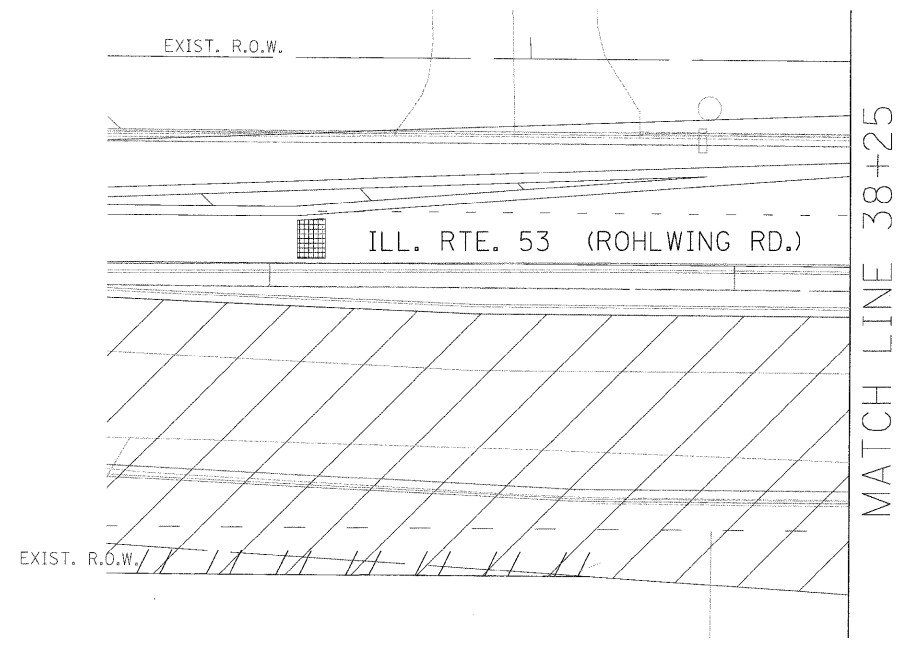
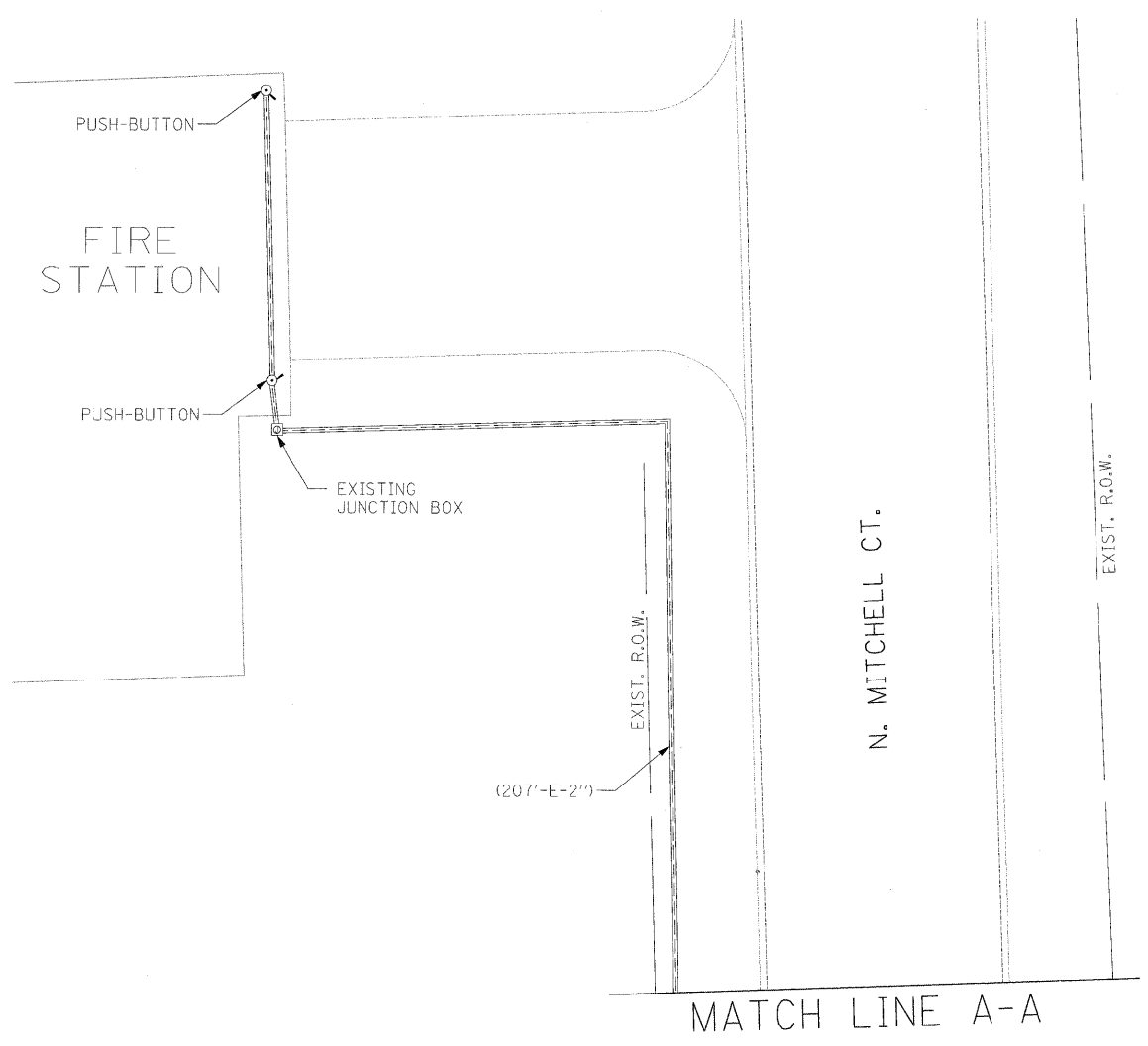

NOTE: THE VIDEO DETECTION ZONES SHOWN ON THE PLANS ARE FOR CONSTRUCTION STAGE 1 - SUBSTAGE 1 AND SHALL BE REDEFINED FOR EACH CONSTRUCTION STAGE AS A PART OF "TEMPORARY TRAFFIC SIGNAL INSTALLATION" WORK.

THE TRAFFIC SIGNAL CONTROL EQUIPMENT FOR THIS PROJECT SHALL BE "ECONOLITE" TO MATCH THE EXISTING ADJACENT SYSTEM.

FILE NAME =	USER NAME = #USER#	DESIGNED - PKG	REVISED -
#FILEL#		DRAWN - MAA, EA	REVISED
	PLOT SCALE = #SCALE#	CHECKED - PKG, EA	REVISED -
	PLOT DATE = #DATE#	DATE - 5/10/2010	REVISED -

**STATE OF ILLINOIS
DEPARTMENT OF TRANSPORTATION**

**TEMPORARY TRAFFIC SIGNAL MODIFICATION AND REMOVAL PLAN
ILLINOIS ROUTE 53 (ROHLWING RD.) AT N. MITCHELL CT.
PRE STAGE AND STAGE 1 (SHEET 2 OF 4).**

F.A.P. RTE. 2578	SECTION 532B	COUNTY DuPage	TOTAL SHEETS 781	SHEET NO. 432
FED. ROAD DIST. NO. - ILLINOIS			FED. AID PROJECT	

SCALE: 1"=20' SHEET NO. OF SHEETS STA. TO STA.

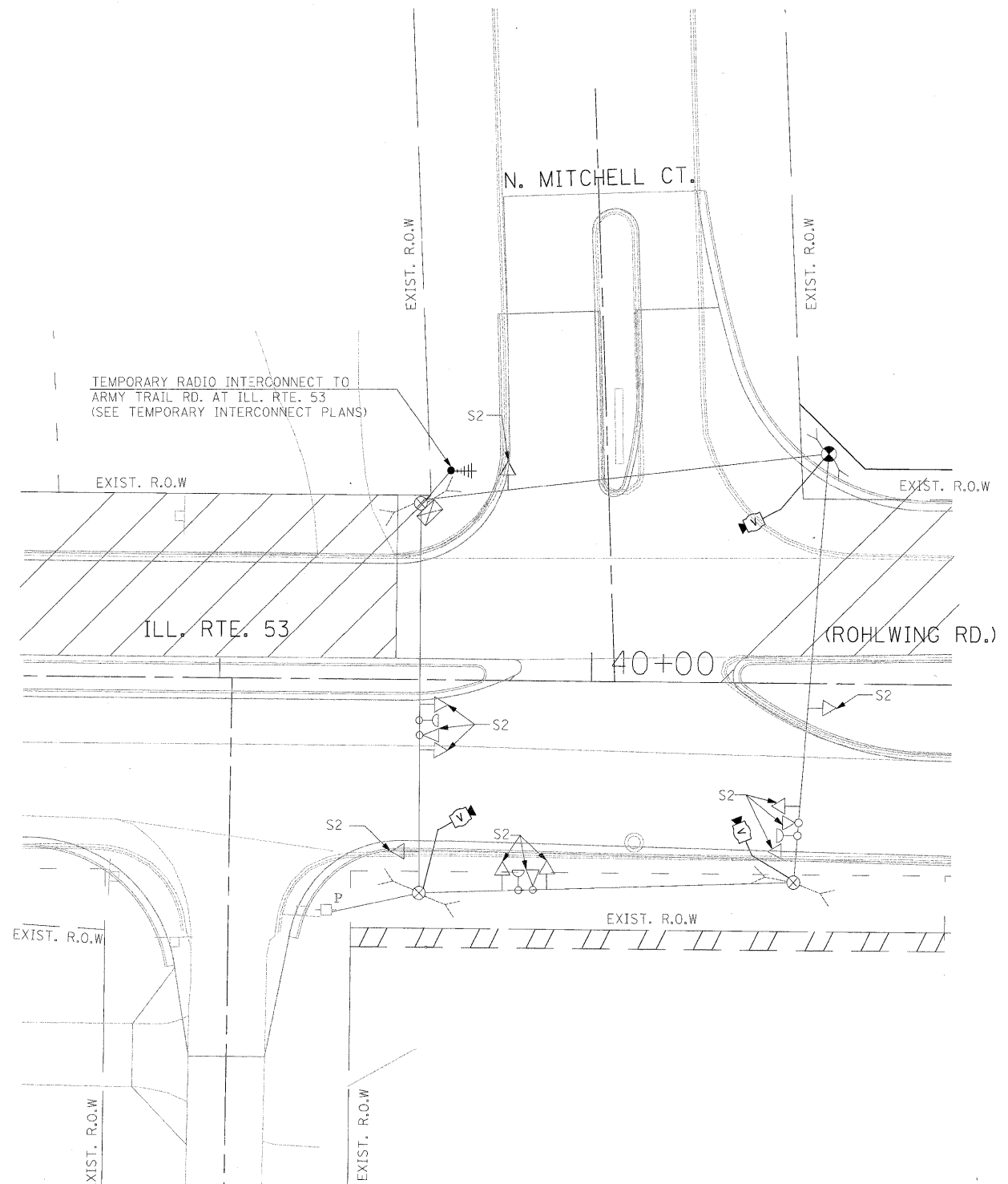

SIGNAL HEAD PLACEMENTS FOR STAGES: S2.

NOTE 1: THE VIDEO DETECTION ZONES SHOWN ON THE PLANS ARE FOR CONSTRUCTION STAGE 1 - SUBSTAGE 1 AND SHALL BE REDEFINED FOR EACH CONSTRUCTION STAGE AS A PART OF "TEMPORARY TRAFFIC SIGNAL INSTALLATION" WORK.

NOTE 2: THE SIGNAL HEAD PLACEMENT FOR N. MITCHELL COURT FOR CONSTRUCTION STAGES S2 AND S3 SHALL BE DETERMINED IN FIELD BY THE CONTRACTOR DEPENDING ON THE CONSTRUCTION STAGING USED BY THE CONTRACTOR FOR N. MITCHELL COURT.

AT MITCHELL CT: P = PRE-STAGE
S1 = STAGE 1 (NO SUBSTAGES)
S2 = STAGE 1 (NO SUBSTAGES)
S3 = STAGE 1 (NO SUBSTAGES)

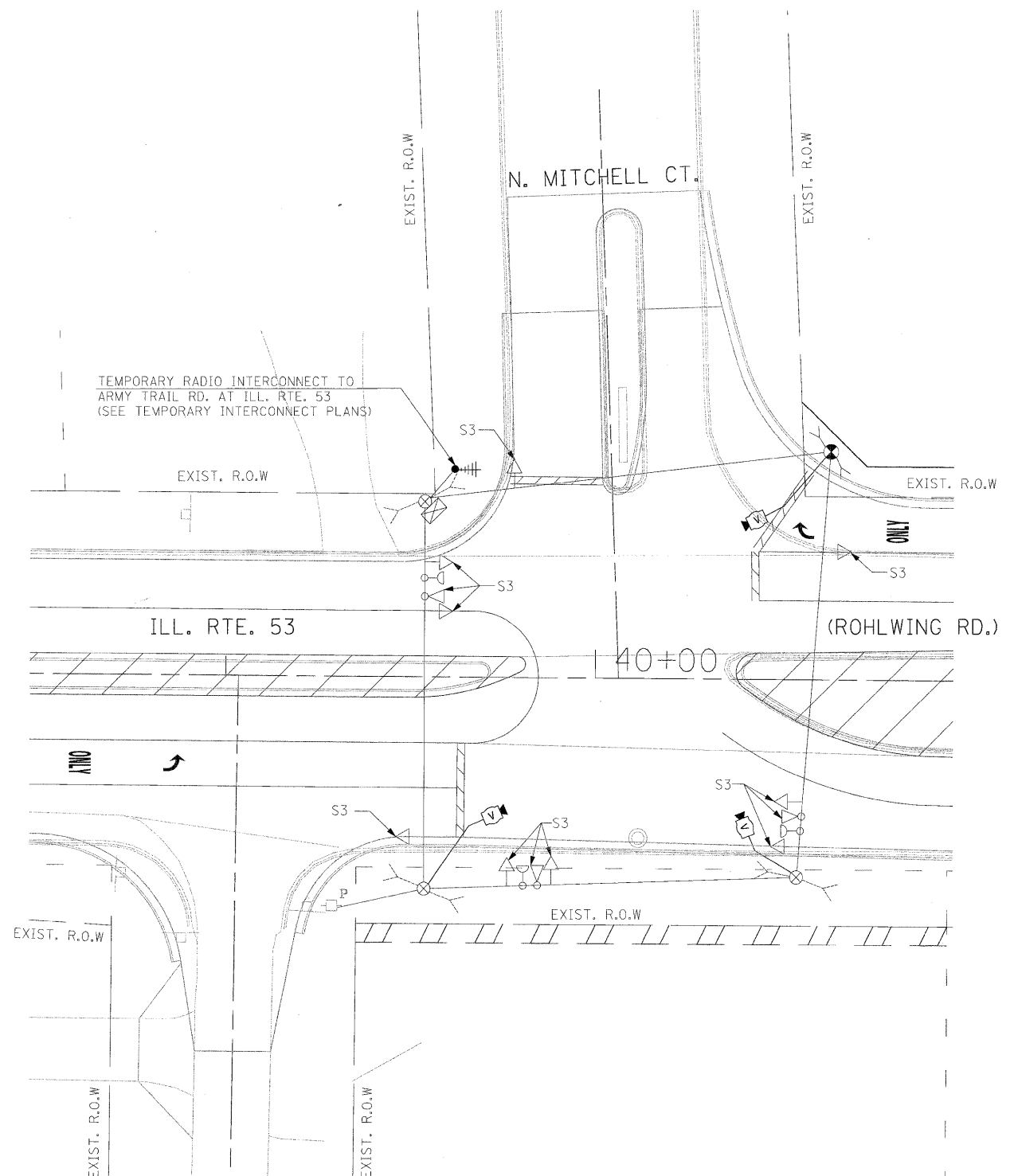

SIGNAL HEAD PLACEMENTS FOR STAGES: S3

THE TRAFFIC SIGNAL CONTROL EQUIPMENT FOR THIS PROJECT SHALL BE "ECONOLITE" TO MATCH THE EXISTING ADJACENT SYSTEM.

FILE NAME =	USER NAME = #USER#	DESIGNED - PKG	REVISED -
#FILE#		DRAWN - MAA, EA	REVISED -
	PLOT SCALE = #SCALE#	CHECKED - PKG, EA	REVISED -
	PLOT DATE = #DATE#	DATE - 5/10/2010	REVISED -

STATE OF ILLINOIS
DEPARTMENT OF TRANSPORTATION

TEMPORARY TRAFFIC SIGNAL MODIFICATION AND REMOVAL PLAN			
ILLINOIS ROUTE 53 (ROHLWING RD.) AT N. MITCHELL CT.			
STAGE 2, AND STAGE 3 (SHEET 3 OF 4)			
SCALE: 1"=20'	SHEET NO.	OF SHEETS	STA. TO STA.

F.A.P. RTE.	SECTION	COUNTY	TOTAL SHEETS	SHEET NO.
2578	532B	DuPage	781	433
FED. ROAD DIST. NO. - ILLINOIS FED. AID PROJECT			CONTRACT NO. 60477	

CONTROLLER SEQUENCE

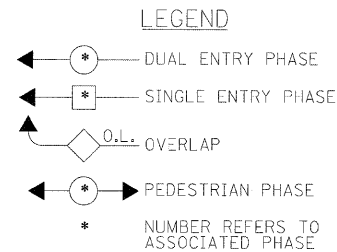
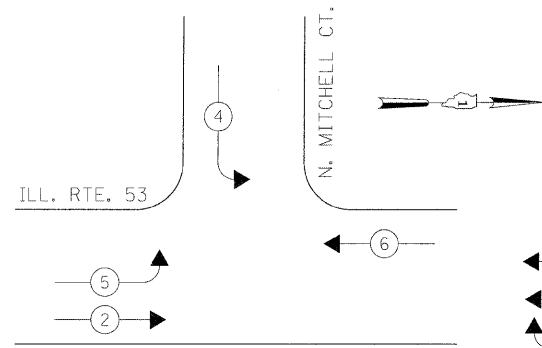

TEMPORARY PHASE DESIGNATION DIAGRAM

STAGES: PRE-STAGE,
S1, S2, S3, AND AFTER PROPOSED
ROADWAY GEOMETRICS ARE BUILT

TEMPORARY EMERGENCY VEHICLE PREEMPTION SEQUENCE

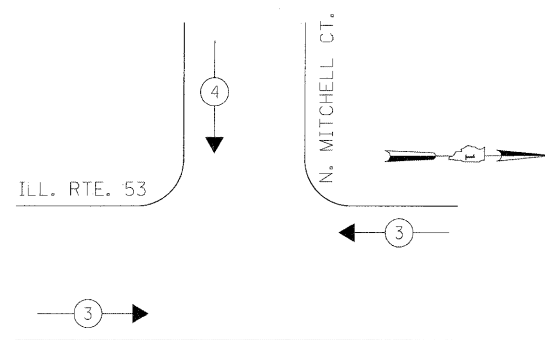

PROPOSED EMERGENCY VEHICLE PREEMPTORS		
EMERGENCY VEHICLE PREEMPTOR	3	4
MOVEMENT	←	↓

STAGES: PRE-STAGE,
S1, S2, S3, AND AFTER PROPOSED
ROADWAY GEOMETRICS ARE BUILT

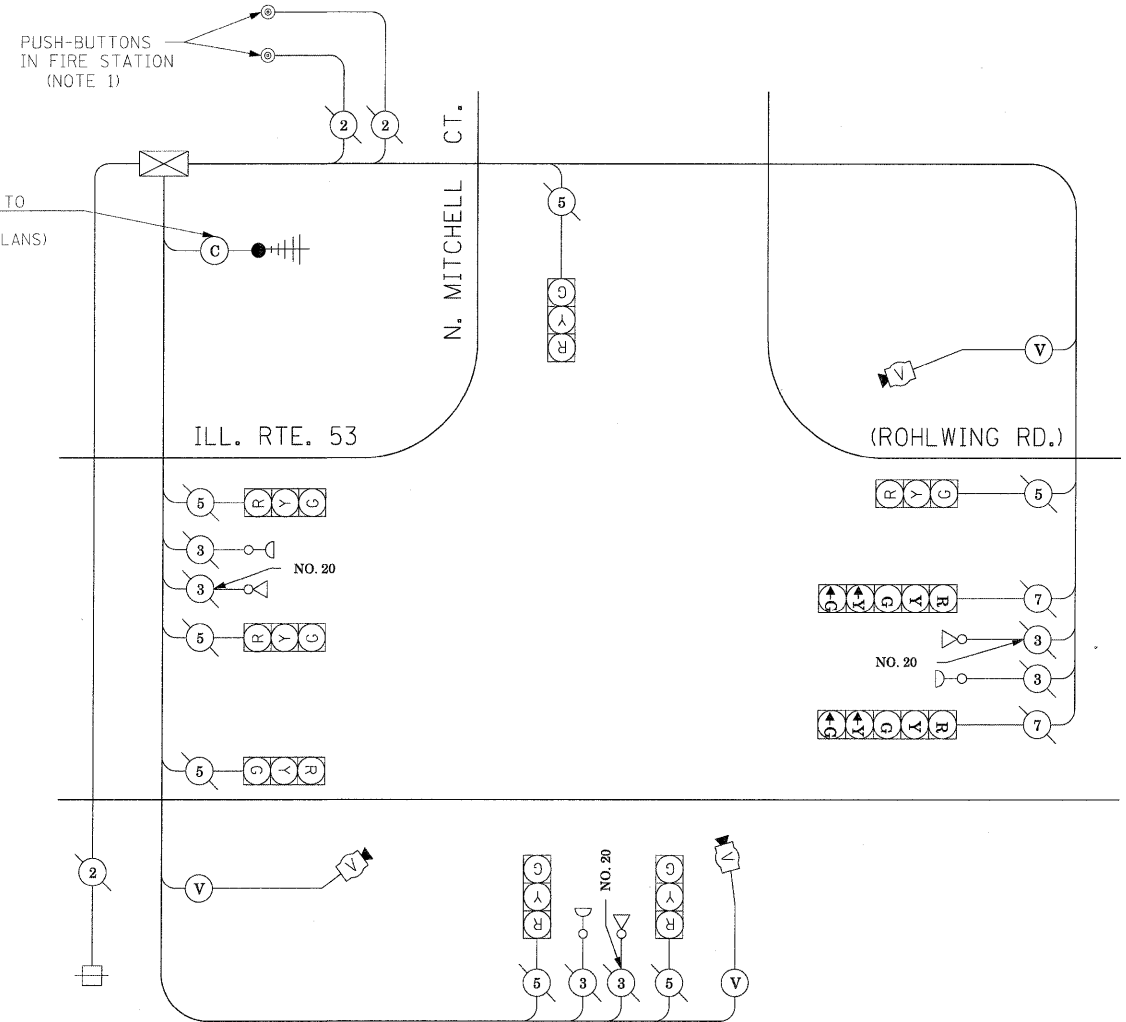

TEMPORARY CABLE PLAN

(NOT TO SCALE)

STAGES: PRE-STAGE,
S1, S2, S3, AND AFTER PROPOSED
ROADWAY GEOMETRICS ARE BUILT

NOTE 1: THE EMERGENCY VEHICLE PREEMPTION FOR THE WEST APPROACH SHALL ALSO BE ACTIVATED VIA PUSH-BUTTONS LOCATED INSIDE THE FIRE STATION PREMISES.

THE TRAFFIC SIGNAL CONTROL EQUIPMENT FOR THIS PROJECT SHALL BE "ECONOLITE" TO MATCH THE EXISTING ADJACENT SYSTEM.

I.D.O.T. TRAFFIC SIGNAL INSTALLATION ELECTRICAL SERVICE REQUIREMENTS					TOTAL WATTAGE
TYPE	NO LAMPS	WATTAGE		%OPERATION	
SIGNAL (RED)	9	135	17	0.50	607.5
(YELLOW)	9	135	25	0.25	303.75
(GREEN)	9	135	15	0.25	303.75
ARROW	4	135	12	0.10	54
PED. SIGNAL		90	25	1.00	
CONTROLLER	1	100	100	1.00	100
ILLUM. SIGN			25	0.05	
VIDEO SYSTEM	1	150		1.00	150
FLASHER				0.50	
ENERGY COSTS TO:				TOTAL =	1519

ILLINOIS DEPARTMENT OF TRANSPORTATION
201 WEST CENTER COURT
SCHAUMBURG, ILLINOIS 60196-1096

ENERGY SUPPLY CONTACT: CURTIS TOPPS
PHONE: (630) 691-4356
COMPANY: COMMONWEALTH EDISON

FILE NAME =	USER NAME = #USER#	DESIGNED - PKG	REVISED -
#FILE#		DRAWN - MAA, EA	REVISED -
	PLOT SCALE = #SCALE#	CHECKED - PKG, EA	REVISED -
	PLOT DATE = #DATE#	DATE - 5/10/2010	REVISED -

**STATE OF ILLINOIS
DEPARTMENT OF TRANSPORTATION**

TEMPORARY CABLE PLAN, TEMPORARY PHASE DESIGNATION DIAGRAM TEMPORARY EMERGENCY VEHICLE PREEMPTION SEQUENCE ILLINOIS ROUTE 53 (ROHLWING RD.) AT N. MITCHELL CT. PRE-STAGE, STAGE 1, STAGE 2, AND STAGE 3 (SHEET 4 OF 4).			
SCALE: NONE	SHEET NO.	OF SHEETS	STA. TO STA.

F.A.P. RTE. 2578	SECTION 532B	COUNTY DuPage	TOTAL SHEETS 781	SHEET NO. 434
FED. ROAD DIST. NO. - ILLINOIS FED. AID PROJECT			CONTRACT NO. 60477	



- NOTE 1: THE PROPOSED HANDHOLE SHALL BE CONSTRUCTED TO INTERCEPT THE EXISTING CONDUIT AS SHOWN IN THE PLAN AND AS DIRECTED BY THE ENGINEER.
- NOTE 2: REMOVE TWO EXISTING 2C CABLES FROM EXISTING TEMPORARY CONTROLLER TO THE WEST OF THE PROPOSED HANDHOLE AND REINSTALL IN THE PROPOSED CONDUITS, DOUBLE HANDHOLE, AND TO THE PROPOSED CONTROLLER CABINET (35'±).
- NOTE 3: THE CONTRACTOR SHALL NOTIFY THE ADDISON FIRE DEPARTMENT A MINIMUM OF 24 HOURS PRIOR TO AND THE DAY OF ANY DOWN TIME IN THE OPERATION OF THE EMERGENCY VEHICLE PREEMPTION PUSH-BUTTONS LOCATED IN THE FIRE STATION LOCATED IN THE SOUTHWEST CORNER OF THIS INTERSECTION. THE DOWN TIME SHALL NOT EXCEED 2 HOURS.

MATCH LINE A-A

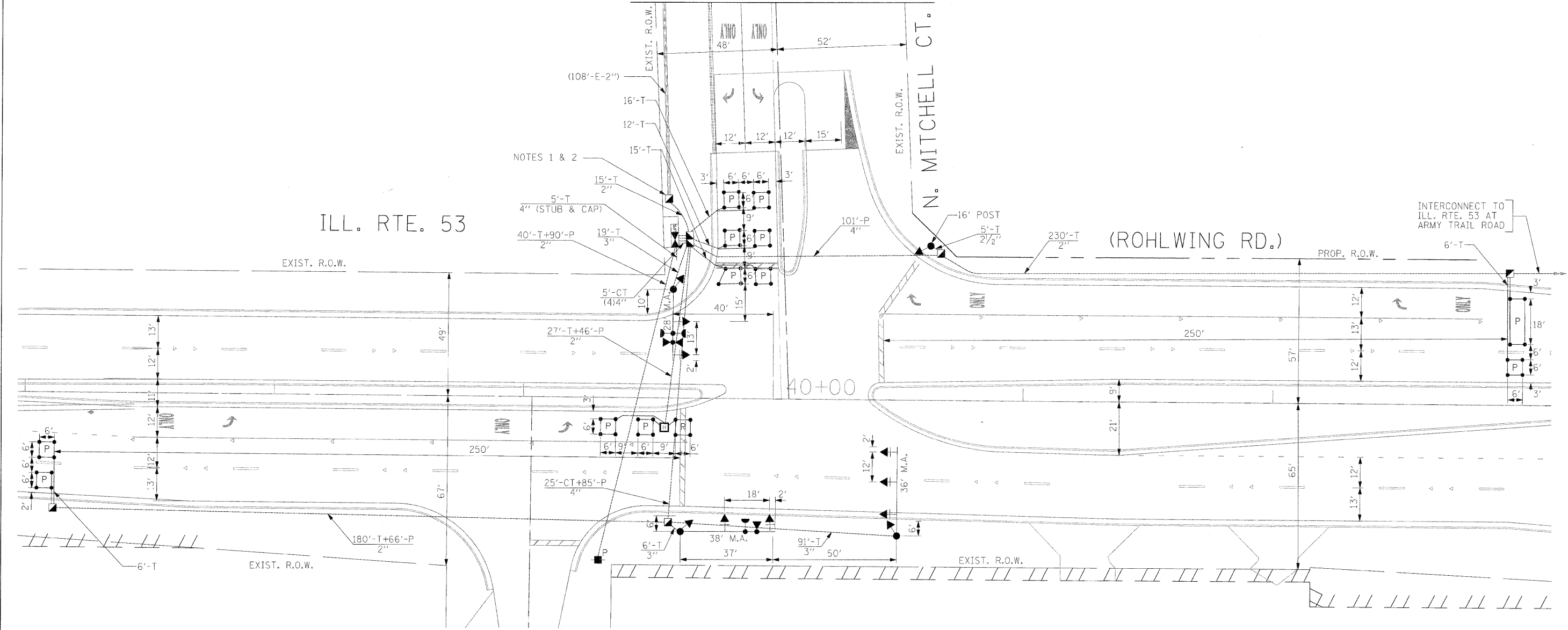

THE TRAFFIC SIGNAL CONTROL EQUIPMENT FOR THIS PROJECT SHALL BE "ECONOLITE" TO MATCH THE EXISTING ADJACENT SYSTEM.

FILE NAME =	USER NAME = #USER#	DESIGNED - PKG	REVISED -	STATE OF ILLINOIS DEPARTMENT OF TRANSPORTATION	TRAFFIC SIGNAL INSTALLATION PLAN			F.A.P. RTE. 2578	SECTION 532B	COUNTY DuPage	TOTAL SHEETS 781	SHEET NO. 435
#FILE#		DRAWN - MAA, EA	REVISED -		ILLINOIS ROUTE 53 (ROHLWING RD.) AT N. MITCHELL CT. (SHEET 1 OF 2)						CONTRACT NO. 60477	
		CHECKED - PKG, EA	REVISED -		SCALE: 1"=20'	SHEET NO.	OF SHEETS	STA.	TO STA.	FED. ROAD DIST. NO. - [ILLINOIS] FED. AID PROJECT		
		DATE - 5/10/2010	REVISED -									

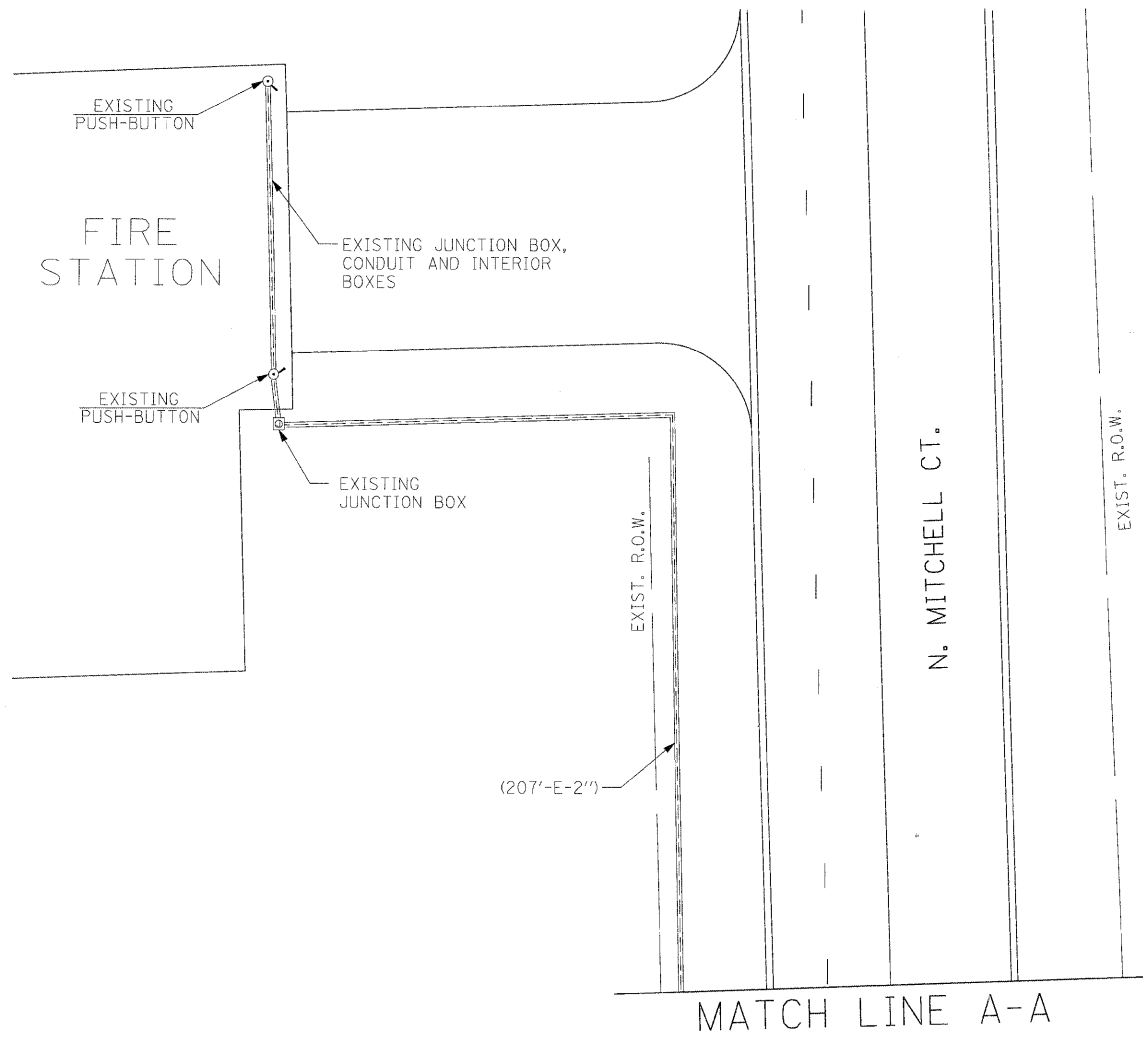

THE TRAFFIC SIGNAL CONTROL EQUIPMENT FOR THIS PROJECT SHALL BE "ECONOLITE" TO MATCH THE EXISTING ADJACENT SYSTEM.

FILE NAME = #FILE#	USER NAME = #USER#	DESIGNED - PKG	REVISED -	STATE OF ILLINOIS DEPARTMENT OF TRANSPORTATION	TRAFFIC SIGNAL INSTALLATION PLAN			F.A.P. RTE.	SECTION	COUNTY	TOTAL SHEETS	SHEET NO.
	PLOT SCALE = #SCALE#	DRAWN - MAA, EA	REVISED -		ILLINOIS ROUTE 53 (ROHLWING RD.) AT N. MITCHELL CT.			2578	532B	DuPage	781	436
	PLOT DATE = #DATE#	CHECKED - PKG, EA	REVISED -		(SHEET 2 OF 2)			CONTRACT NO. 60477				
		DATE - 5/10/2010	REVISED -		SCALE: 1"=20'	SHEET NO.	OF SHEETS	STA.	TO STA.	FED. ROAD DIST. NO. - [ILLINOIS] FED. AID PROJECT		

SCHEDULE OF QUANTITIES

QUANTITY	UNIT	ITEM
9	SQ FT	SIGN PANEL - TYPE 1
21	SQ FT	SIGN PANEL - TYPE 2
492	FOOT	CONDUIT IN TRENCH, 2" DIA., GALVANIZED STEEL
5	FOOT	CONDUIT IN TRENCH, 2 1/2" DIA., GALVANIZED STEEL
116	FOOT	CONDUIT IN TRENCH, 3" DIA., GALVANIZED STEEL
50	FOOT	CONDUIT IN TRENCH, 4" DIA., GALVANIZED STEEL
202	FOOT	CONDUIT PUSHED, 2" DIA., GALVANIZED STEEL
186	FOOT	CONDUIT PUSHED, 4" DIA., GALVANIZED STEEL
5	EACH	HANDHOLE
1	EACH	HEAVY-DUTY HANDHOLE
1	EACH	DOUBLE HANDHOLE
663	FOOT	TRENCH AND BACKFILL FOR ELECTRICAL WORK
1	EACH	FULL-ACTUATED CONTROLLER AND TYPE IV CABINET, SPECIAL
1	EACH	TRANSCEIVER-FIBER OPTIC
280	FOOT	ELECTRIC CABLE IN CONDUIT, SIGNAL NO. 14 3C
1561	FOOT	ELECTRIC CABLE IN CONDUIT, SIGNAL NO. 14 5C
440	FOOT	ELECTRIC CABLE IN CONDUIT, SIGNAL NO. 14 7C
905	FOOT	ELECTRIC CABLE IN CONDUIT, LEAD-IN, NO. 14 1 PAIR
150	FOOT	ELECTRIC CABLE IN CONDUIT, SERVICE, NO. 6 2C
1	EACH	TRAFFIC SIGNAL POST, GALVANIZED STEEL 16 FT.
1	EACH	STEEL MAST ARM ASSEMBLY AND POLE, 28 FT.
1	EACH	STEEL MAST ARM ASSEMBLY AND POLE, 36 FT.
1	EACH	STEEL MAST ARM ASSEMBLY AND POLE, 38 FT.
4	FOOT	CONCRETE FOUNDATION, TYPE A
4	FOOT	CONCRETE FOUNDATION, TYPE C
10	FOOT	CONCRETE FOUNDATION, TYPE E 30-INCH DIAMETER
30	FOOT	CONCRETE FOUNDATION, TYPE E 36-INCH DIAMETER
3	EACH	SIGNAL HEAD, LED, 1-FACE, 3-SECTION, BRACKET MOUNTED
6	EACH	SIGNAL HEAD, LED, 1-FACE, 3-SECTION, MAST-ARM MOUNTED
1	EACH	SIGNAL HEAD, LED, 1-FACE, 5-SECTION, BRACKET MOUNTED
1	EACH	SIGNAL HEAD, LED, 1-FACE, 5-SECTION, MAST-ARM MOUNTED
7	EACH	TRAFFIC SIGNAL BACKPLATE, LOUVERED, ALUMINUM
5	EACH	INDUCTIVE LOOP DETECTOR
2	EACH	LIGHT DETECTOR
1	EACH	LIGHT DETECTOR AMPLIFIER
35	FOOT	REMOVE AND REINSTALL ELECTRIC CABLE FROM CONDUIT
1	EACH	REMOVE TEMPORARY TRAFFIC SIGNAL INSTALLATION
2	EACH	REMOVE EXISTING HANDHOLE
472	FOOT	PREFORMED DETECTOR LOOP
1	EACH	TEMPORARY TRAFFIC SIGNAL TIMING
1	EACH	SERVICE INSTALLATION - POLE MOUNTED
1	EACH	UNINTERRUPTIBLE POWER SUPPLY
586	FOOT	ELECTRIC CABLE IN CONDUIT, GROUNDING, NO. 6 1C
280	FOOT	ELECTRIC CABLE IN CONDUIT NO. 20 3/C, TWISTED, SHIELDED
1	EACH	MODIFY TEMPORARY TRAFFIC SIGNAL INSTALLATION

100% COST TO VILLAGE OF ADDISON

I.D.O.T. TRAFFIC SIGNAL INSTALLATION ELECTRICAL SERVICE REQUIREMENTS					TOTAL WATTAGE
TYPE	NO. LAMPS	INCAND.	LED	%OPERATION	
SIGNAL (RED)	11	135	17	0.50	93.5
(YELLOW)	11	135	25	0.25	68.75
(GREEN)	11	135	15	0.25	41.25
ARROW	4	135	12	0.10	4.6
PED. SIGNAL		90	25	1.00	
CONTROLLER	1	100	100	1.00	100
ILLUM. SIGN			25	0.05	
FLASHER				0.50	
ENERGY COSTS TO:					TOTAL = 308.3

ILLINOIS DEPARTMENT OF TRANSPORTATION 201 WEST CENTER COURT SCHAUMBURG, ILLINOIS 60196-1096	ENERGY SUPPLY CONTACT: CURTIS TOPPS PHONE: (630) 691-4356 COMPANY: COMMONWEALTH EDISON
---	--

THE TRAFFIC SIGNAL CONTROL EQUIPMENT FOR THIS PROJECT SHALL BE "ECONOLITE" TO MATCH THE EXISTING ADJACENT SYSTEM.

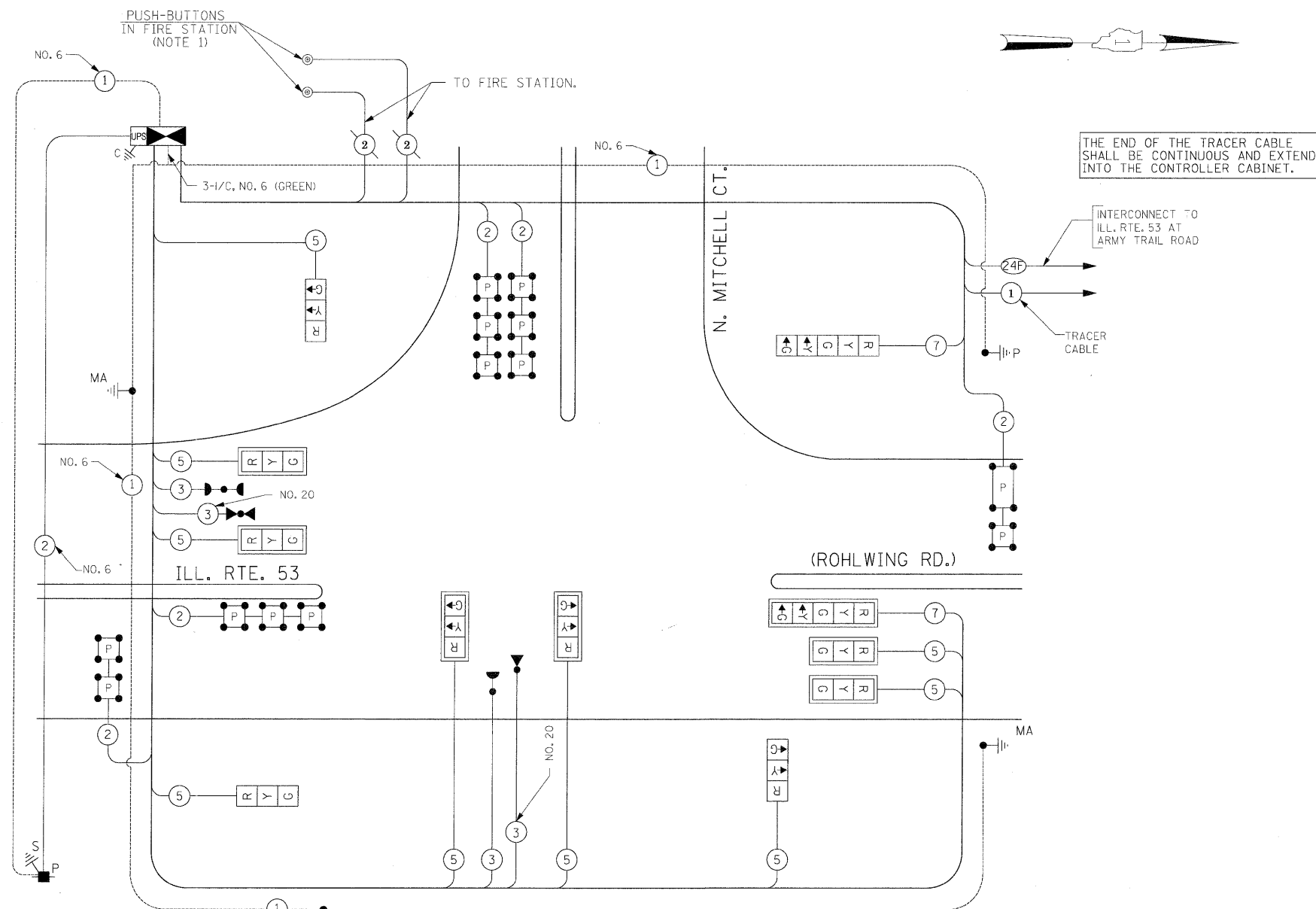

CABLE PLAN

(NOT TO SCALE)

CONTROLLER SEQUENCE

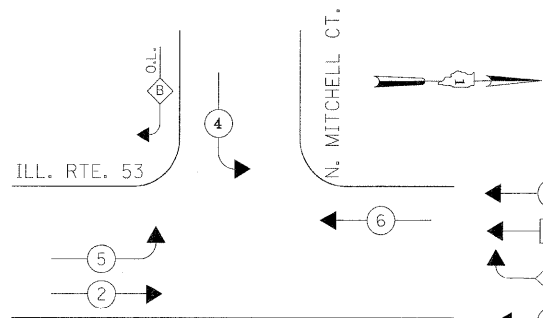

PHASE DESIGNATION DIAGRAM

OVERLAP PERMISSIVE PROTECTED
LETTER PHASE PHASE
B = 4 + 5

EMERGENCY VEHICLE PREEMPTION SEQUENCE

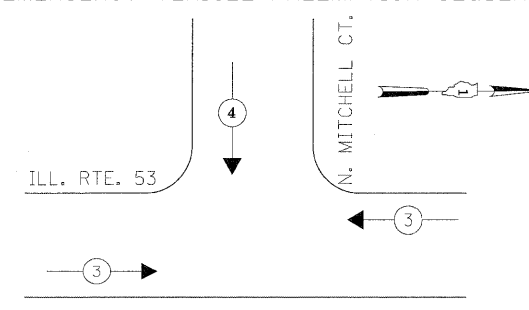

NOTE: THE EMERGENCY VEHICLE PREEMPTION FOR THE WEST APPROACH SHALL ALSO BE ACTIVATED VIA PUSH-BUTTONS LOCATED INSIDE THE FIRE STATION PREMISES.

PROPOSED EMERGENCY VEHICLE PREEMPTORS		
EMERGENCY VEHICLE PREEMPTOR	3	4
MOVEMENT	←	↓

NOTES FOR TEMPORARY TRAFFIC SIGNALS

1. ALL CONTROL EQUIPMENT INCLUDING EMERGENCY PRE-EMPTION AND COMMUNICATION DEVICES FOR THE TEMPORARY TRAFFIC SIGNAL(S) SHALL BE FURNISHED BY THE CONTRACTOR.
2. ONLY CONTROLLERS SUPPLIED BY ONE OF THE DISTRICT APPROVED CLOSED LOOP EQUIPMENT MANUFACTURERS WILL BE APPROVED FOR USE AT TEMPORARY SIGNAL LOCATIONS. ALL CONTROLLERS USED FOR TEMPORARY TRAFFIC SIGNALS SHALL BE FULLY ACTUATED NEMA MICROPROCESSOR BASED WITH RS232 DATA ENTRY PORTS COMPATIBLE WITH EXISTING MONITORING SOFTWARE APPROVED BY IDOT DISTRICT 1, INSTALLED IN A NEMA TS2 CABINET. ONLY ONE BRAND OF CONTROLLER WILL BE ACCEPTED FOR ANY ONE CONTRACT.
3. ALL TRAFFIC SIGNAL SECTIONS AND PEDESTRIAN SIGNAL SECTIONS SHALL BE LED AND 12" (300mm) DIAMETER. HEADS SHALL BE PLACED AS INDICATED ON THE TEMPORARY TRAFFIC SIGNAL PLAN OR AS DIRECTED BY THE ENGINEER. PEDESTRIAN SIGNALS SHALL INCLUDE SOLID INTERNATIONAL SYMBOLS. PEDESTRIAN SIGNALS WITH COUNTDOWN TIMERS SHALL BE USED WHEN THE EXISTING INSTALLATION UTILIZES COUNTDOWN TYPE OR AS DIRECTED BY THE ENGINEER. COUNTDOWN TYPE PEDESTRIAN SIGNALS ARE NOT TO BE INSTALLED AT A RAILROAD INTERSECTION. THE CONTRACTOR SHALL FURNISH ENOUGH CABLE SLACK TO RELOCATE HEADS TO ANY POSITION ON THE SPAN WIRE OR AT LOCATIONS ILLUSTRATED ON THE PLANS FOR CONSTRUCTION STAGING. THE TEMPORARY TRAFFIC SIGNAL SHALL REMAIN IN OPERATION DURING ALL SIGNAL HEAD RELOCATIONS. EACH TEMPORARY TRAFFIC SIGNAL HEAD SHALL HAVE ITS OWN CABLE FROM THE CONTROLLER CABINET TO THE SIGNAL HEAD.
4. ALL EXISTING STREET NAME AND INTERSECTION REGULATORY SIGNS SHALL BE REMOVED FROM EXISTING POLES, RELOCATED AND SECURELY FASTENED TO THE SPAN WIRE OR WOOD POLE AS DIRECTED BY THE ENGINEER.
5. ANY TEMPORARY SIGNAL WITHIN AN EXISTING CLOSED LOOP TRAFFIC SIGNAL SYSTEM SHALL BE INTERCONNECTED TO THAT SYSTEM USING SIMILAR BRAND CONTROL EQUIPMENT.
6. THE TEMPORARY TRAFFIC SIGNAL SHALL HAVE THE SIGNAL HEAD DISPLAYS, SIGNAL HEAD PLACEMENTS AND CONTROLLER PHASING MATCH THE EXISTING TRAFFIC SIGNAL, AT THE TIME OF THE TURN ON, IF NO TRAFFIC STAGING IS IN PLACE OR WILL NOT BE STAGED ON THE DAY OF THE TURN ON.
7. UNINTERRUPTIBLE POWER SUPPLY (UPS) SYSTEMS SHALL BE INSTALLED AND MADE OPERATIONAL AT TEMPORARY TRAFFIC SIGNAL INSTALLATIONS WHERE UPS IS INSTALLED AT THE EXISTING TRAFFIC SIGNAL. TEMPORARY TRAFFIC SIGNALS AT RAILROAD INTERSECTIONS, AND TEMPORARY TRAFFIC SIGNALS AT INTERSECTIONS WITH FIRE STATION ACTUATED EMERGENCY VEHICLE PRE-EMPTION, OR WHEN INDICATED ON THE PLANS.
8. TRAFFIC SIGNAL MANAGEMENT SYSTEMS SHALL BE MAINTAINED IN OPERATION AS INDICATED ON THE PLANS OR AS DIRECTED BY THE ENGINEER. REQUIRED EQUIPMENT SHALL BE AS SHOWN ON THE PLANS AND THE CONTRACTOR SHALL PLACE THE EQUIPMENT IN OPERATION TO THE SATISFACTION OF THE ENGINEER AND THE AGENCY RESPONSIBLE FOR THE TRAFFIC SIGNAL MANAGEMENT SYSTEM.
9. DETECTION AT TEMPORARY TRAFFIC SIGNALS SHALL BE INCLUDED FOR ALL APPROACHES OF THE INTERSECTION UNLESS INDICATED OTHERWISE ON THE PLANS. THE DETECTION SYSTEM MUST MEET THE SPECIFICATIONS OF DISTRICT 1 AND THE CONTRACTOR SHALL PLACE THE DETECTORS INTO OPERATION TO THE SATISFACTION OF THE ENGINEER.
10. WHEN PAN, TILT, ZOOM CAMERAS ARE INSTALLED AT THE EXISTING INTERSECTION OR ARE CALLED FOR IN THE PLANS, THE CONTRACTOR SHALL BE RESPONSIBLE FOR INSTALLING AND MAINTAINING THE CAMERAS TO THE SATISFACTION OF THE ENGINEER AND THE AGENCY RESPONSIBLE FOR THE CAMERAS.

THE FOLLOWING ITEMS SHALL BE REMOVED BY THE CONTRACTOR AND SHALL BE DISPOSED OF BY THEM OUTSIDE THE RICH-OF-WAY AT THEIR EXPENSE. THE SALVAGE VALUE OF THE REMOVED EQUIPMENT SHALL BE REFLECTED IN THE CONTRACTOR'S BID PRICE.

- 1 EACH CONTROLLER AND CABINET COMPLETE
- 11 EACH SIGNAL HEAD, 1-FACE, 3-SECTION, MAST ARM MOUNTED
- 1 EACH SIGNAL HEAD, 1-FACE, 3-SECTION, BRACKET MOUNTED
- 1 EACH SIGNAL HEAD, 1-FACE, 5-SECTION, BRACKET MOUNTED
- 1 EACH SIGNAL HEAD, 1-FACE, 5-SECTION, MAST ARM MOUNTED
- 2 EACH SIGNAL HEAD, 2-FACE, 3-SECTION, BRACKET MOUNTED
- 1 EACH SIGNAL HEAD, 2-FACE, 1-3 SECTION, 1-5 SECTION, BRACKET MOUNTED
- 1 EACH SIGNAL HEAD, 3-FACE, 2-3 SECTION, 1-5 SECTION, BRACKET MOUNTED
- 7 EACH PEDESTRIAN SIGNAL HEAD, 1-FACE, BRACKET MOUNTED
- 1 EACH PEDESTRIAN SIGNAL HEAD, 3-FACE, BRACKET MOUNTED
- 12 EACH TRAFFIC SIGNAL BACKPLATE
- 5 EACH TRAFFIC SIGNAL POST
- 4 EACH STEEL MAST ASSEMBLY AND POLE
- 9 EACH PEDESTRIAN PUSH-BUTTON
- 1 EACH SERVICE INSTALLATION

THE FOLLOWING EXISTING TRAFFIC SIGNAL EQUIPMENT SHALL BE REMOVED BY THE CONTRACTOR, SHALL REMAIN THE PROPERTY OF THE AGENCY LISTED BELOW. THE CONTRACTOR SHALL SAFELY STORE AND ARRANGE FOR PICK UP OF ALL EQUIPMENT TO BE RETURNED TO THE LISTED AGENCY AS PER THE TRAFFIC SIGNAL SPECIFICATIONS.

AGENCY: VILLAGE OF ADDISON

CONTACT INFORMATION:
 RUDY ESPEDIDO
 VILLAGE OF ADDISON
 ENGINEERING DEPARTMENT
 PHONE: (630)693-7533

- 2 EACH LIGHT DETECTOR
- 1 EACH LIGHT DETECTOR AMPLIFIER

MATCH LINE 48+00

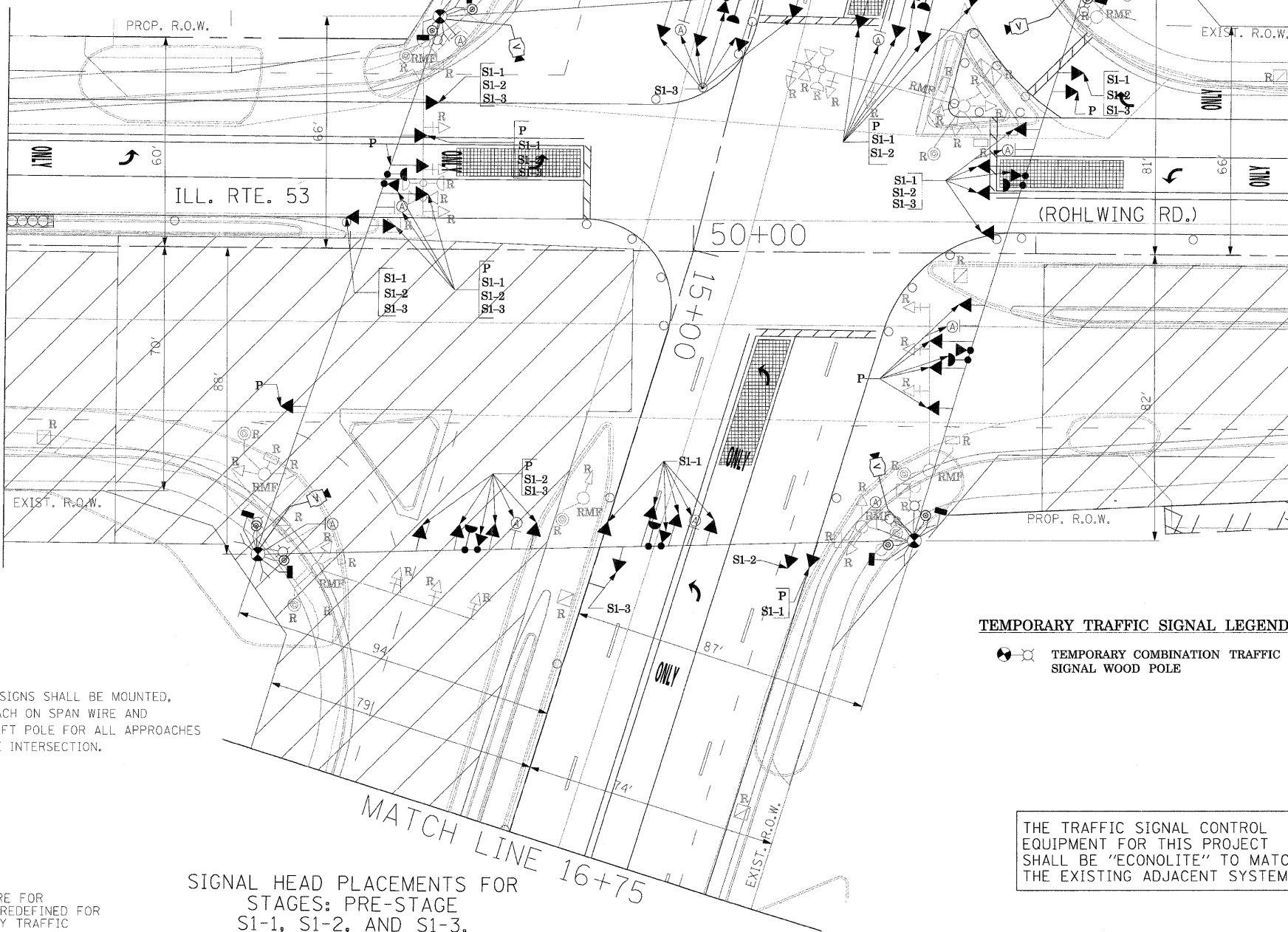

LEFT ON
 GREEN
 ARROW
 ONLY

R10-5,
 24" X 30"
 (8 REQUIRED)

R10-5 SIGNS SHALL BE MOUNTED, ONE EACH ON SPAN WIRE AND FAR LEFT POLE FOR ALL APPROACHES OF THE INTERSECTION.

TEMPORARY TRAFFIC SIGNAL LEGEND

- ⊙ ⊙ TEMPORARY COMBINATION TRAFFIC SIGNAL WOOD POLE

THE TRAFFIC SIGNAL CONTROL EQUIPMENT FOR THIS PROJECT SHALL BE "ECONOLITE" TO MATCH THE EXISTING ADJACENT SYSTEM.

SIGNAL HEAD PLACEMENTS FOR STAGES: PRE-STAGE S1-1, S1-2, AND S1-3.

NOTE: THE VIDEO DETECTION ZONES SHOWN ON THE PLANS ARE FOR CONSTRUCTION STAGE 1 - SUBSTAGE 1 AND SHALL BE REDEFINED FOR EACH CONSTRUCTION STAGE AS A PART OF "TEMPORARY TRAFFIC SIGNAL INSTALLATION" WORK.

FILE NAME =	USER NAME = #USER#	DESIGNED - PKG	REVISED -	TEMPORARY TRAFFIC SIGNAL INSTALLATION AND REMOVAL PLAN		F.A.P. RTE. 2578	SECTION 532B	COUNTY DuPage	TOTAL SHEETS 781	SHEET NO. 438
#FILE#		DRAWN - MAA, EA	REVISED -	ILLINOIS ROUTE 53 (ROHLWING RD.) AT ARMY TRAIL RD. PRE STAGE AND STAGE 1 (SHEET 1 OF 5).		SCALE: 1"=20'		SHEET NO. OF SHEETS STA. TO STA.		FED. ROAD DIST. NO. ILLINOIS FED. AID PROJECT
		CHECKED - PKG, EA	REVISED -	STATE OF ILLINOIS DEPARTMENT OF TRANSPORTATION		CONTRACT NO. 60477				
		DATE - 5/10/2010	REVISED -							

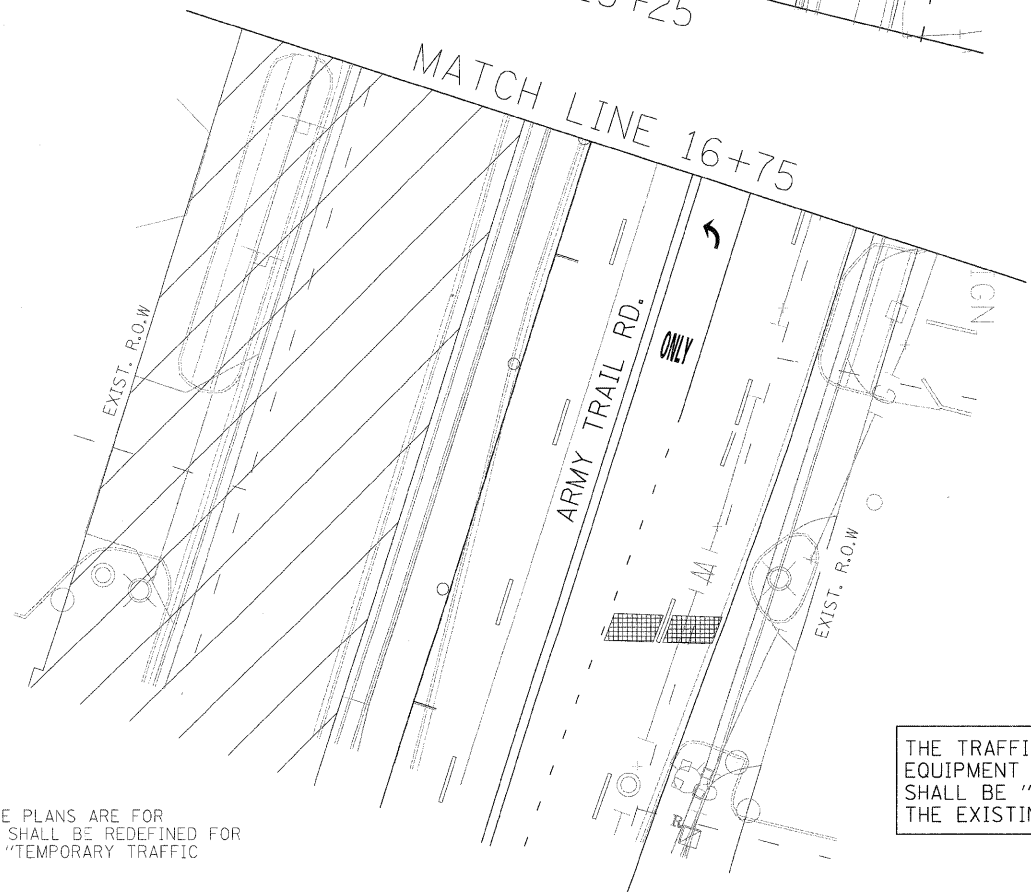
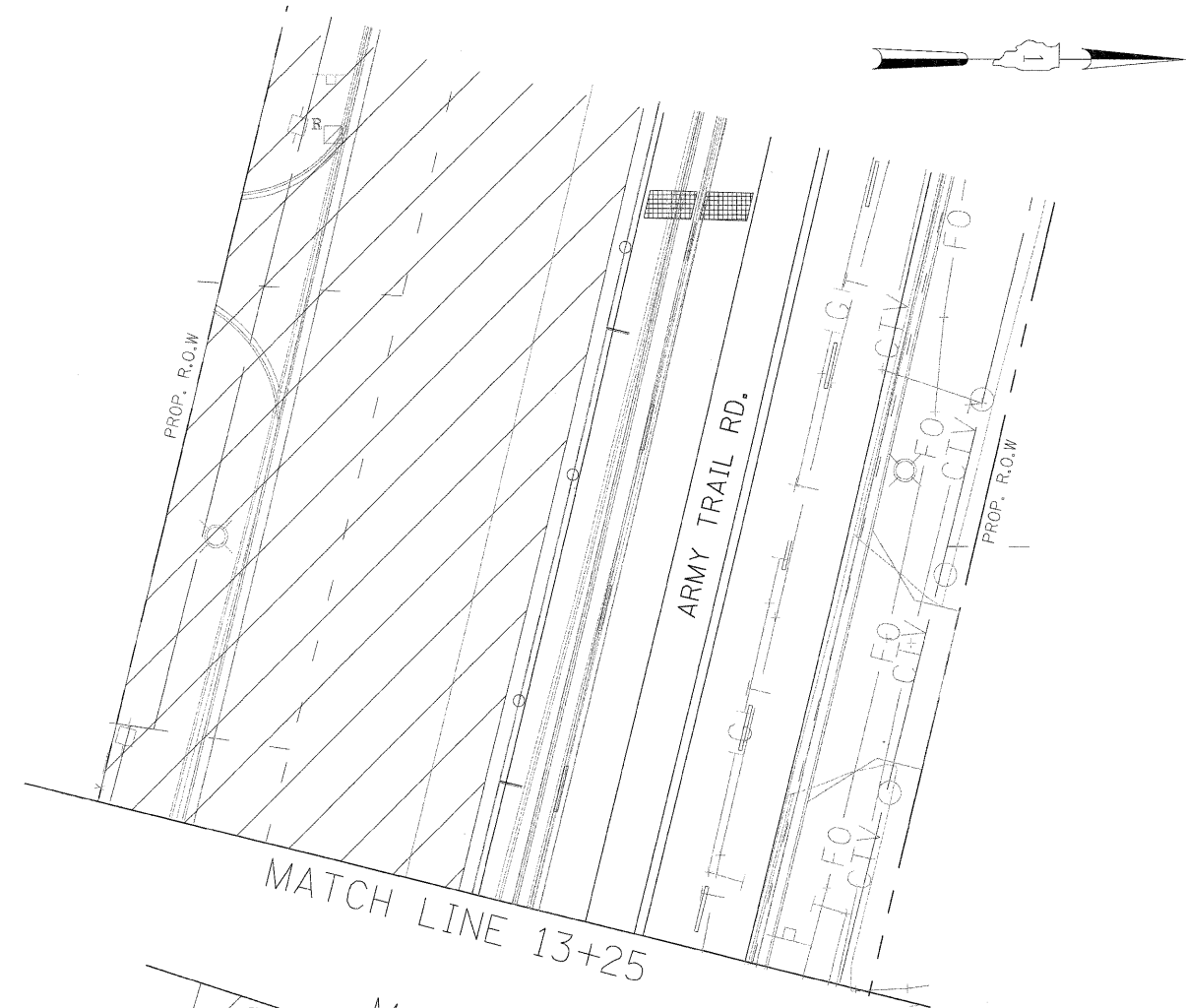
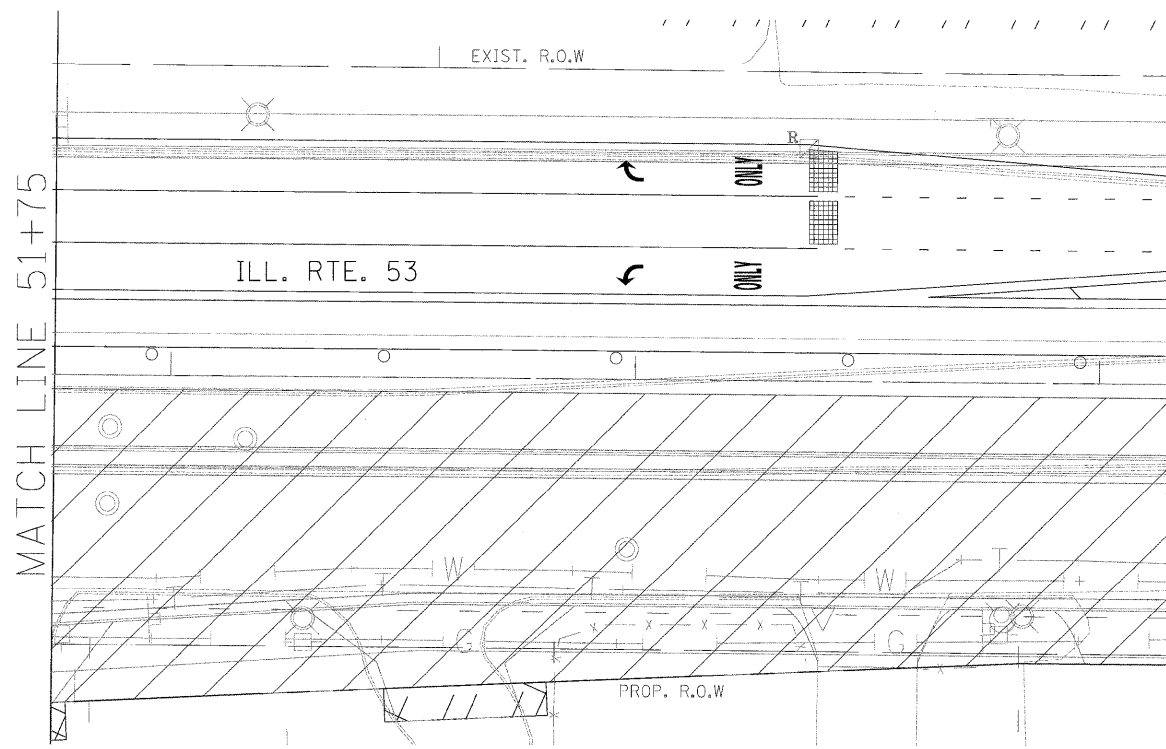
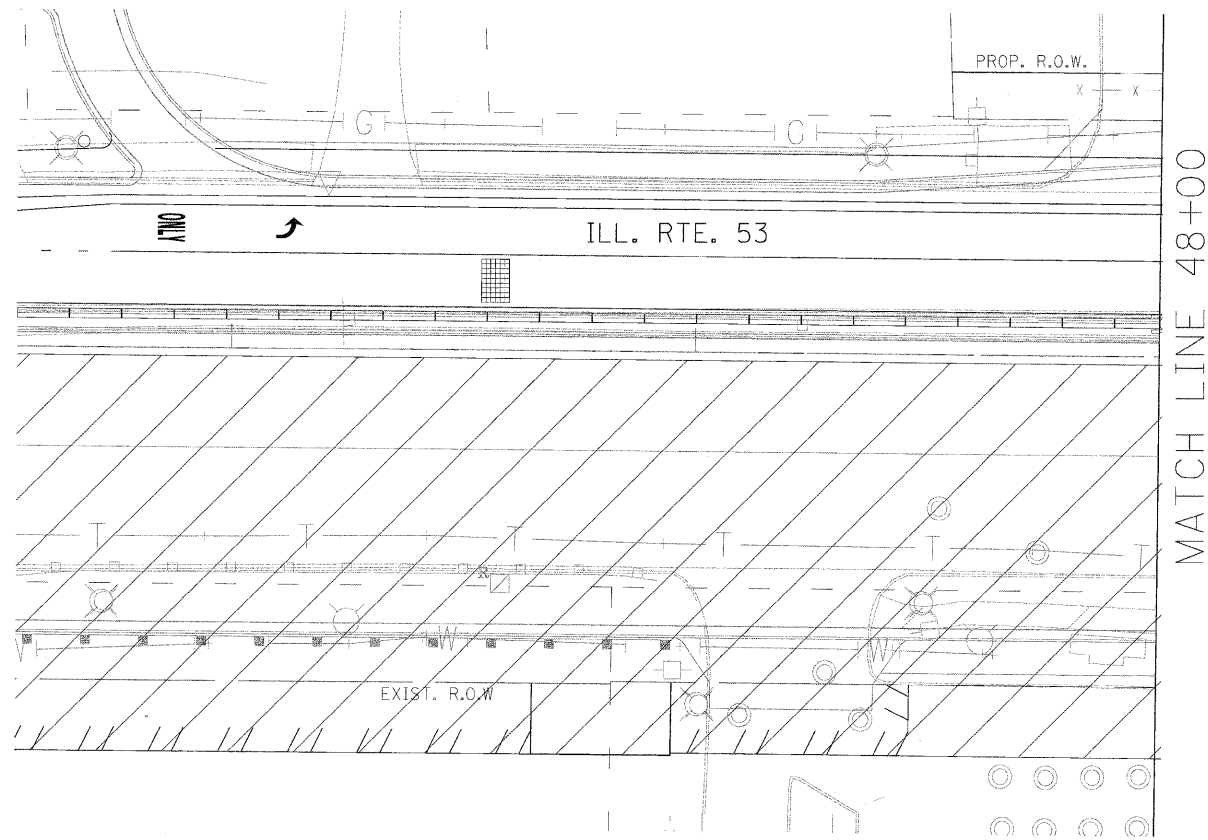

NOTE: THE VIDEO DETECTION ZONES SHOWN ON THE PLANS ARE FOR CONSTRUCTION STAGE 1 - SUBSTAGE 1 AND SHALL BE REDEFINED FOR EACH CONSTRUCTION STAGE AS A PART OF "TEMPORARY TRAFFIC SIGNAL INSTALLATION" WORK.

THE TRAFFIC SIGNAL CONTROL EQUIPMENT FOR THIS PROJECT SHALL BE "ECONOLITE" TO MATCH THE EXISTING ADJACENT SYSTEM.

FILE NAME = #FILE#	USER NAME = #USER#	DESIGNED - PKG	REVISED -
		DRAWN - MAA, EA	REVISED -
		CHECKED - PKG, EA	REVISED -
		DATE - 5/10/2010	REVISED -
	PLOT SCALE = #SCALE#		
	PLOT DATE = #DATE#		

**STATE OF ILLINOIS
DEPARTMENT OF TRANSPORTATION**

**TEMPORARY TRAFFIC SIGNAL INSTALLATION AND REMOVAL PLAN
ILLINOIS ROUTE 53 (ROHLWING RD.) AT ARMY TRAIL RD. PRE STAGE
AND STAGE 1 (SHEET 2 OF 5)**

SCALE: 1"=20' SHEET NO. OF SHEETS STA. TO STA.

F.A.P. R.T.E. 2578	SECTION 532B	COUNTY DuPage	TOTAL SHEETS 781	SHEET NO. 439
FED. ROAD DIST. NO. - ILLINOIS FED. AID PROJECT			CONTRACT NO. 60477	

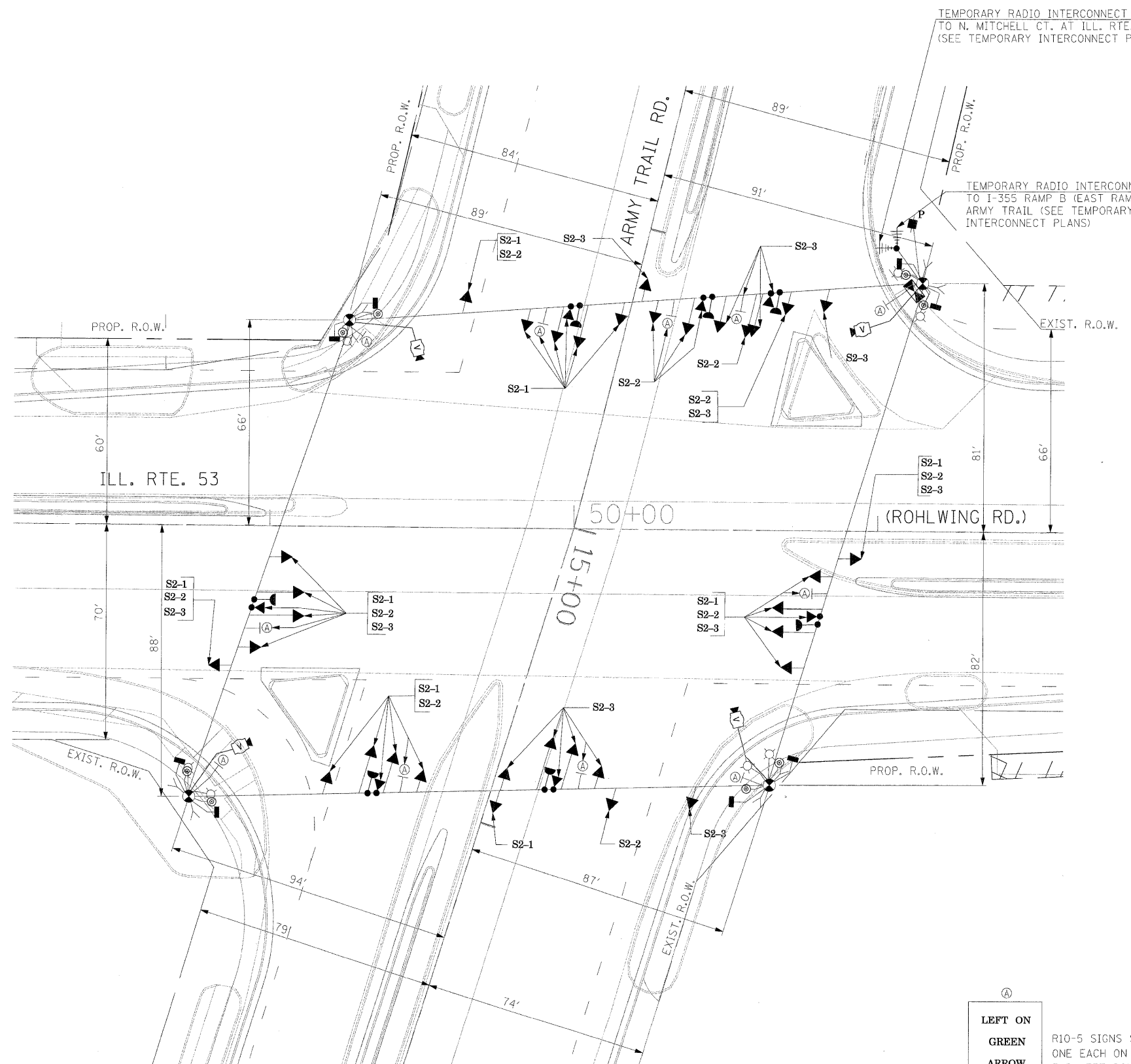

TEMPORARY TRAFFIC SIGNAL LEGEND

- ⊗ ○ TEMPORARY COMBINATION TRAFFIC SIGNAL WOOD POLE

NOTE: THE VIDEO DETECTION ZONES SHOWN ON THE PLANS ARE FOR CONSTRUCTION STAGE 1 - SUBSTAGE 1 AND SHALL BE REDEFINED FOR EACH CONSTRUCTION STAGE AS A PART OF "TEMPORARY TRAFFIC SIGNAL INSTALLATION" WORK.

SIGNAL HEAD PLACEMENTS FOR STAGES: S2-1, S2-2, AND S2-3.

Ⓐ
LEFT ON
GREEN
ARROW
ONLY

R10-5 SIGNS SHALL BE MOUNTED, ONE EACH ON SPAN WIRE AND FAR LEFT POLE FOR ALL APPROACHES OF THE INTERSECTION.

R10-5,
24" X 30"
(8 REQUIRED)

THE TRAFFIC SIGNAL CONTROL EQUIPMENT FOR THIS PROJECT SHALL BE "ECONOLITE" TO MATCH THE EXISTING ADJACENT SYSTEM.

FILE NAME = #FILE#	USER NAME = #USER#	DESIGNED - PKG	REVISED -	STATE OF ILLINOIS DEPARTMENT OF TRANSPORTATION	TEMPORARY TRAFFIC SIGNAL INSTALLATION AND REMOVAL PLAN ILLINOIS ROUTE 53 (ROHLWING RD.) AT ARMY TRAIL RD. STAGE 2 (SHEET 3 OF 5)				F.A.P. RTE. 2578	SECTION 532B	COUNTY DuPage	TOTAL SHEETS 781	SHEET NO. 440
	PLLOT SCALE = #SCALE#	CHECKED - PKG, EA	REVISED -		SCALE: 1"=20'	SHEET NO.	OF SHEETS	STA.	TO STA.	CONTRACT NO. 60477			
PLLOT DATE = #DATE#	DATE - 5/10/2010	REVISED -	REVISED -						FED. ROAD DIST. NO. - ILLINOIS FED. AID PROJECT				

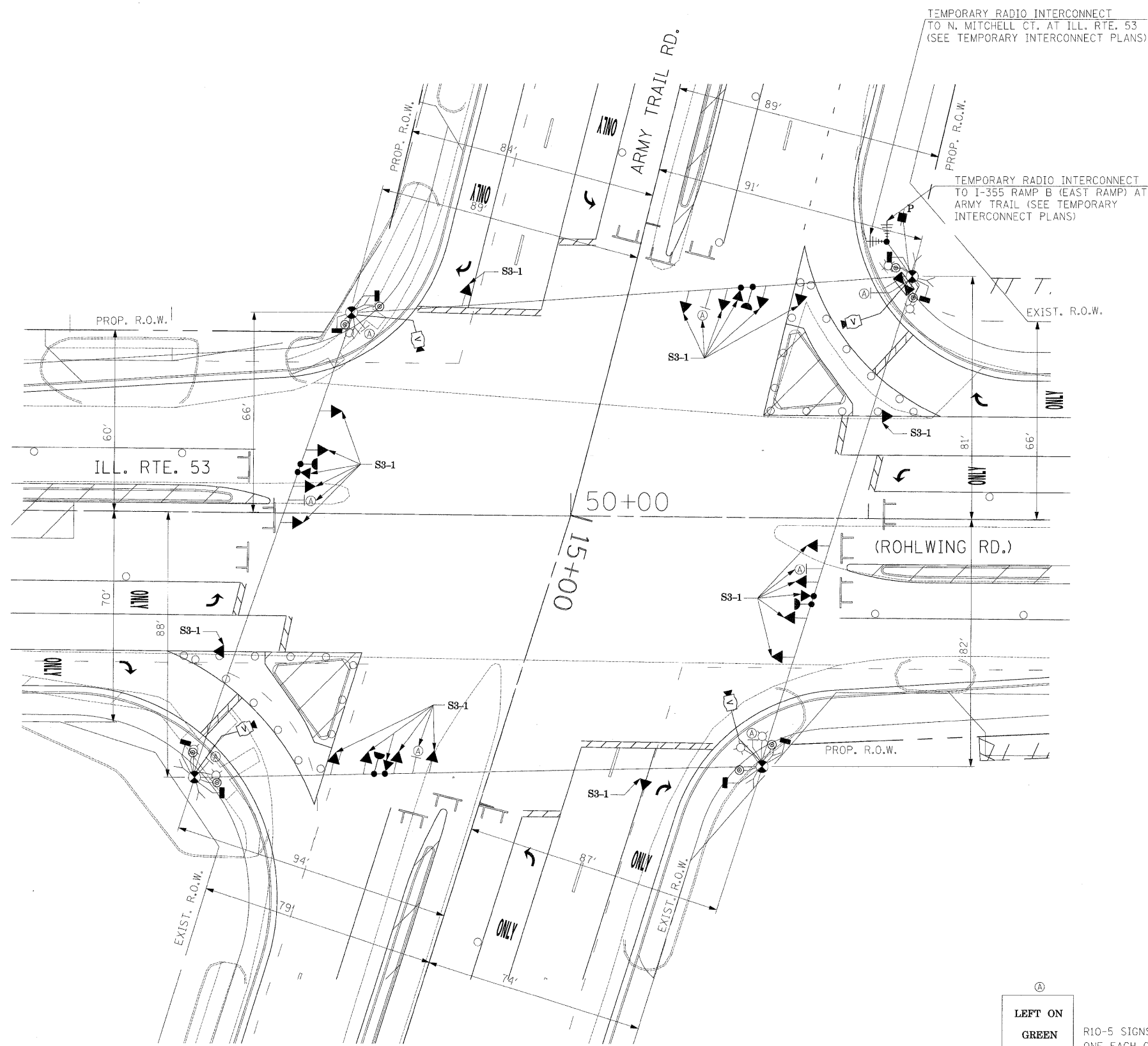

TEMPORARY TRAFFIC SIGNAL LEGEND

TEMPORARY COMBINATION TRAFFIC SIGNAL WOOD POLE

NOTE: THE VIDEO DETECTION ZONES SHOWN ON THE PLANS ARE FOR CONSTRUCTION STAGE 1 - SUBSTAGE 1 AND SHALL BE REDEFINED FOR EACH CONSTRUCTION STAGE AS A PART OF "TEMPORARY TRAFFIC SIGNAL INSTALLATION" WORK.

SIGNAL HEAD PLACEMENTS FOR STAGES: S3

(A)
 LEFT ON
 GREEN
 ARROW
 ONLY

R10-5, 24" X 30" (8 REQUIRED)

R10-5 SIGNS SHALL BE MOUNTED, ONE EACH ON SPAN WIRE AND FAR LEFT POLE FOR THE APPROACH WHERE THE R10-5 IS NEEDED.

THE TRAFFIC SIGNAL CONTROL EQUIPMENT FOR THIS PROJECT SHALL BE "ECONOLITE" TO MATCH THE EXISTING ADJACENT SYSTEM.

FILE NAME =	USER NAME = #USER#	DESIGNED - PKG	REVISED -	STATE OF ILLINOIS DEPARTMENT OF TRANSPORTATION	TEMPORARY TRAFFIC SIGNAL INSTALLATION AND REMOVAL PLAN ILLINOIS ROUTE 53 (ROHLWING RD.) AT ARMY TRAIL RD. STAGE 3 (SHEET 4 OF 5)	F.A.P. R.I.E.	SECTION	COUNTY	TOTAL SHEETS	SHEET NO.	
#FILE#		DRAWN - MAA, EA	REVISED -			2578	532B	DuPage	781	441	
PLOT SCALE = #SCALE#		CHECKED - PKG, EA	REVISED -			CONTRACT NO. 60477					
PLOT DATE = #DATE#		DATE - 5/10/2010	REVISED -			SCALE: 1"=20'	SHEET NO.	OF SHEETS	STA.	TO STA.	FED. ROAD DIST. NO. - ILLINOIS FED. AID PROJECT

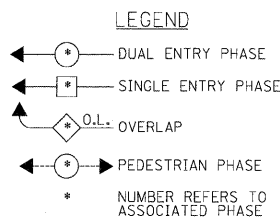
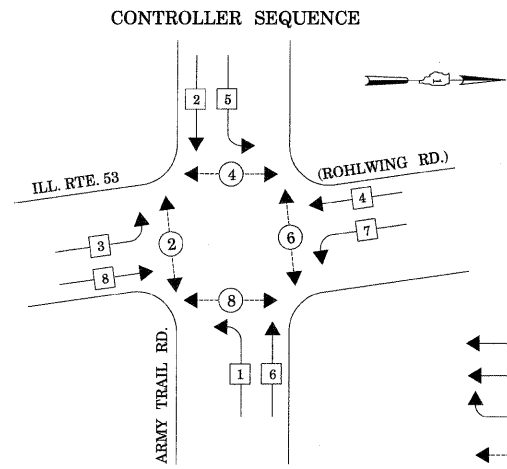

TEMPORARY PHASE DESIGNATION DIAGRAM
 STAGES: PRE-STAGE, S1-1, S1-2, S1-3, S2-1, AND AFTER PROPOSED ROADWAY GEOMETRICS ARE BUILT

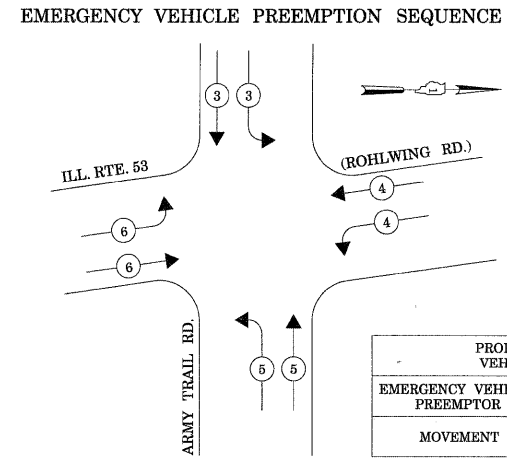

PROPOSED EMERGENCY VEHICLE PREEMPTORS				
EMERGENCY VEHICLE PREEMPTOR	3	4	5	6
MOVEMENT	↓	↔	↔	↔

STAGES: PRE-STAGE, S1-1, S1-2, S1-3, S2-1, AND AFTER PROPOSED ROADWAY GEOMETRICS ARE BUILT

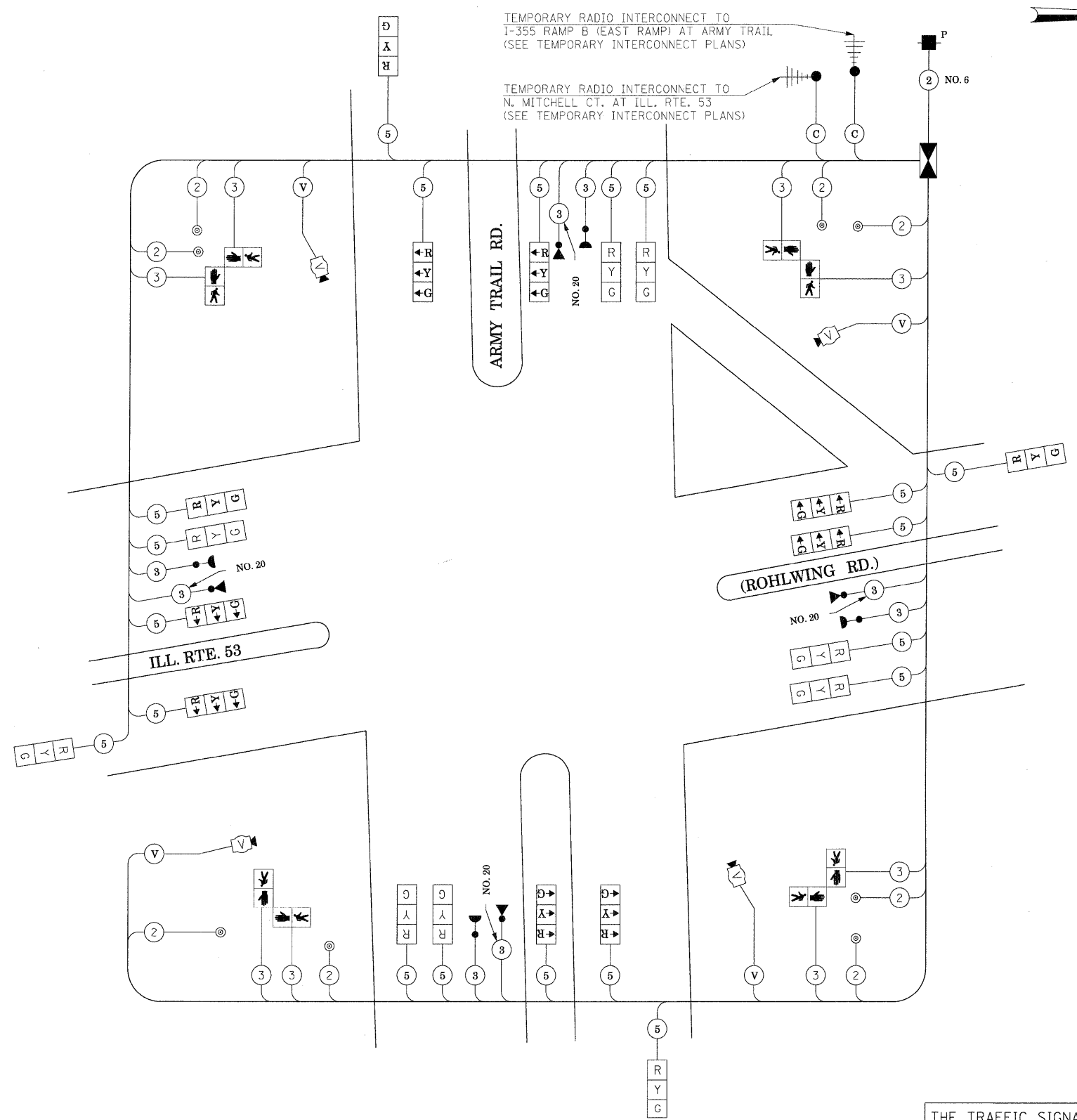

TEMPORARY CABLE PLAN

(NOT TO SCALE)
 STAGES: PRE-STAGE, S1-1, S1-2, S1-3, S2-1, S2-2, S2-3, S3, AND AFTER PROPOSED ROADWAY GEOMETRICS ARE BUILT

THE TRAFFIC SIGNAL CONTROL EQUIPMENT FOR THIS PROJECT SHALL BE "ECONOLITE" TO MATCH THE EXISTING ADJACENT SYSTEM.

I.D.O.T. TRAFFIC SIGNAL INSTALLATION ELECTRICAL SERVICE REQUIREMENTS					TOTAL WATTAGE
TYPE	NO LAMPS	WATTAGE	OPERATION		
SIGNAL (RED)	20	135	17	0.50	170
(YELLOW)	20	135	25	0.25	125
(GREEN)	20	135	15	0.25	75
ARROW		135	12	0.10	
FED. SIGNAL	8	90	25	1.00	200
CONTROLLER	1	100	100	1.00	100
ILLUM. SIGN			25	0.05	
VIDEO SYSTEM	1	150		1.00	150
FLASHER				0.50	
ENERGY COSTS TO:				TOTAL =	820

ILLINOIS DEPARTMENT OF TRANSPORTATION
 201 WEST CENTER COURT
 SCHAMBURG, ILLINOIS 60196-1096
 ENERGY SUPPLY CONTACT: CURTIS TOPPS
 PHONE: (630) 691-4356
 COMPANY: COMMONWEALTH EDISON

FILE NAME =	USER NAME = #USER#	DESIGNED - PKG	REVISED -
#FILE#		DRAWN - MAA, EA	REVISED -
	PLOT SCALE = #SCALE#	CHECKED - PKG, EA	REVISED -
	PLOT DATE = #DATE#	DATE - 5/10/2010	REVISED -

**STATE OF ILLINOIS
 DEPARTMENT OF TRANSPORTATION**

TEMPORARY CABLE PLAN, TEMPORARY PHASE DESIGNATION DIAGRAM, TEMPORARY EMERGENCY VEHICLE PREEMPTION SEQUENCE, ILLINOIS ROUTE 53 (ROHLWING RD.) AT ARMY TRAIL RD. PRE-STAGE, STAGE 1, STAGE 2-SUB STAGE 1, AND STAGE 3 (SHEET 5 OF 5).			
SCALE: NONE	SHEET NO.	OF SHEETS	STA. TO STA.

F.A.P. RTE. 2578	SECTION 532B	COUNTY DuPage	TOTAL SHEETS 781	SHEET NO. 442
FED. ROAD DIST. NO. - ILLINOIS FED. AID PROJECT			CONTRACT NO. 60477	

TEMPORARY SEQUENCE OF OPERATION (FOR STAGE 2, SUB STAGES 2,3, AND STAGE 3 WITH LEAD-LAG OPERATION FOR ILL. RTE. 53 ONLY)

MOVEMENT		1+5				1+6				2+5				2+6				3+8																					
PHASE		1+5				1+6				2+5				2+6				3+8																					
INTERVAL		1	2A	2B	3A	3B	4A	4B	5	6	7A	7B	8A	8B	9A	9B	10	11	12A	12B	13A	13B	14A	14B	15	16	17A	17B	18A	18B	19A	19B	20	21	22A	22B	23A	23B	
CHANGE TO		1+6		2+5		2+6 3+8 4+7 4+8		∅	∅	1+5		2+5 3+8 4+7 4+8		2+6		∅	∅	1+5		1+6 3+8 4+7 4+8		2+6		∅	∅	1+6		2+5		1+5 3+8 4+7 4+8		∅	∅	1+5 1+6 2+5 2+6 4+7		4+8			
ARMY TRAIL ROAD NEAR RIGHT AND TWO FAR RIGHT SPAN WIRE SIGNAL	E/B	R	R	R	R	R	R	R	R	R	R	R	R	R	R	R	G	G	Y	R	Y	R	G	G	G	G	Y	R	G	G	Y	R	R	R	R	R	R	R	
ARMY TRAIL ROAD TWO FAR LEFT SPAN WIRE SIGNALS WITH LEFT TURN ARROWS	E/B	←G	←Y	←R	←G	←G	←Y	←R	←R	←R	←R	←R	←R	←R	←R	←R	←G	←G	←G	←G	←Y	←R	←Y	←R	←R	←R	←R	←R	←R	←R	←R	←R	←R	←R	←R	←R	←R	←R	←R
ARMY TRAIL ROAD NEAR RIGHT AND TWO FAR RIGHT SPAN WIRE SIGNAL	W/B	R	R	R	R	R	R	R	G	G	Y	R	Y	R	G	G	R	R	R	R	R	R	R	R	R	G	G	G	G	Y	R	Y	R	R	R	R	R	R	R
ARMY TRAIL ROAD TWO FAR LEFT SPAN WIRE SIGNALS WITH LEFT TURN ARROWS	W/B	←G	←G	←G	←Y	←R	←Y	←R	←G	←G	←G	←G	←Y	←R	←Y	←R	←R	←R	←R	←R	←R	←R	←R	←R	←R	←R	←R	←R	←R	←R	←R	←R	←R	←R	←R	←R	←R	←R	←R
ILLINOIS ROUTE 53 (ROHLWING ROAD) NEAR RIGHT AND TWO FAR RIGHT SPAN WIRE SIGNALS	N/B	R	R	R	R	R	R	R	R	R	R	R	R	R	R	R	R	R	R	R	R	R	R	R	R	R	R	R	R	R	R	R	R	R	R	R	R	R	R
ILLINOIS ROUTE 53 (ROHLWING ROAD) TWO FAR LEFT SPAN WIRE SIGNALS WITH LEFT TURN ARROWS	N/B	←R	←R	←R	←R	←R	←R	←R	←R	←R	←R	←R	←R	←R	←R	←R	←R	←R	←R	←R	←R	←R	←R	←R	←R	←R	←R	←R	←R	←R	←R	←R	←R	←R	←R	←R	←R	←R	←R
ILLINOIS ROUTE 53 (ROHLWING ROAD) NEAR RIGHT AND TWO FAR RIGHT SPAN WIRE SIGNALS	S/B	R	R	R	R	R	R	R	R	R	R	R	R	R	R	R	R	R	R	R	R	R	R	R	R	R	R	R	R	R	R	R	R	R	R	R	R	R	R
ILLINOIS ROUTE 53 (ROHLWING ROAD) TWO FAR LEFT SPAN WIRE SIGNALS WITH LEFT TURN ARROWS	S/B	←R	←R	←R	←R	←R	←R	←R	←R	←R	←R	←R	←R	←R	←R	←R	←R	←R	←R	←R	←R	←R	←R	←R	←R	←R	←R	←R	←R	←R	←R	←R	←R	←R	←R	←R	←R	←R	←R
PEDESTRIAN SIGNALS - CROSSING ILLINOIS ROUTE 53 (ROHLWING RD) ON NORTH SIDE OF ARMY TRAIL ROAD		H	H	H	H	H	H	H	*P	**FH	H	H	H	H	H	H	H	H	H	H	H	H	H	H	H	H	H	H	H	H	H	H	H	H	H	H	H	H	H
PEDESTRIAN SIGNALS - CROSSING ILLINOIS ROUTE 53 (ROHLWING RD) ON SOUTH SIDE OF ARMY TRAIL ROAD		H	H	H	H	H	H	H	H	H	H	H	H	H	H	H	H	H	H	H	H	H	H	H	H	H	H	H	H	H	H	H	H	H	H	H	H	H	H
PEDESTRIAN SIGNALS - CROSSING ARMY TRAIL ROAD ON EAST SIDE OF ILLINOIS ROUTE 53 (ROHLWING RD)		H	H	H	H	H	H	H	H	H	H	H	H	H	H	H	H	H	H	H	H	H	H	H	H	H	H	H	H	H	H	H	H	H	H	H	H	H	H
PEDESTRIAN SIGNALS - CROSSING ARMY TRAIL ROAD ON WEST SIDE OF ILLINOIS ROUTE 53 (ROHLWING RD)		H	H	H	H	H	H	H	H	H	H	H	H	H	H	H	H	H	H	H	H	H	H	H	H	H	H	H	H	H	H	H	H	H	H	H	H	H	H

MOVEMENT		4+8				4+7				4+8					
PHASE		4+8				4+7				4+8					
INTERVAL		24	25	26A	26B	27A	27B	28A	28B	29	30	31A	31B	32A	32B
CHANGE TO		4+7		3+8		1+5 1+6 2+5 2+6		1+5 1+6 2+5 2+6 3+8		4+8		4+8		4+8	
ARMY TRAIL ROAD NEAR RIGHT AND TWO FAR RIGHT SPAN WIRE SIGNAL	E/B	R	R	R	R	R	R	R	R	R	R	R	R	R	R
ARMY TRAIL ROAD TWO FAR LEFT SPAN WIRE SIGNALS WITH LEFT TURN ARROWS	E/B	←R	←R	←R	←R	←R	←R	←R	←R	←R	←R	←R	←R	←R	R
ARMY TRAIL ROAD NEAR RIGHT AND TWO FAR RIGHT SPAN WIRE SIGNAL	W/B	R	R	R	R	R	R	R	R	R	R	R	R	R	R
ARMY TRAIL ROAD TWO FAR LEFT SPAN WIRE SIGNALS WITH LEFT TURN ARROWS	W/B	←R	←R	←R	←R	←R	←R	←R	←R	←R	←R	←R	←R	←R	R
ILLINOIS ROUTE 53 (ROHLWING ROAD) NEAR RIGHT AND TWO FAR RIGHT SPAN WIRE SIGNALS	N/B	G	G	Y	R	G	G	Y	R	R	R	R	R	R	R
ILLINOIS ROUTE 53 (ROHLWING ROAD) TWO FAR LEFT SPAN WIRE SIGNALS WITH LEFT TURN ARROWS	N/B	←R	←R	←R	←R	←R	←R	←R	←R	←R	←R	←R	←R	←R	←R
ILLINOIS ROUTE 53 (ROHLWING ROAD) NEAR RIGHT AND TWO FAR RIGHT SPAN WIRE SIGNALS	S/B	G	G	G	G	Y	R	Y	R	G	G	Y	R	G	G
ILLINOIS ROUTE 53 (ROHLWING ROAD) TWO FAR LEFT SPAN WIRE SIGNALS WITH LEFT TURN ARROWS	S/B	←R	←R	←R	←R	←R	←R	←R	←R	←G	←G	←Y	←R	←Y	←R
PEDESTRIAN SIGNALS - CROSSING ILLINOIS ROUTE 53 (ROHLWING RD) ON NORTH SIDE OF ARMY TRAIL ROAD		H	H	H	H	H	H	H	H	H	H	H	H	H	H
PEDESTRIAN SIGNALS - CROSSING ILLINOIS ROUTE 53 (ROHLWING RD) ON SOUTH SIDE OF ARMY TRAIL ROAD		H	H	H	H	H	H	H	H	H	H	H	H	H	H
PEDESTRIAN SIGNALS - CROSSING ARMY TRAIL ROAD ON EAST SIDE OF ILLINOIS ROUTE 53 (ROHLWING RD)		*P	**FH	H	H	H	H	H	H	H	H	H	H	H	H
PEDESTRIAN SIGNALS - CROSSING ARMY TRAIL ROAD ON WEST SIDE OF ILLINOIS ROUTE 53 (ROHLWING RD)		*P	**FH	H	H	H	H	H	H	*P	**FH	H	H	H	H

F
L
A
S
H

- P = ILLUMINATED PERSON = WALK
- FH = ILLUMINATED FLASHING HAND = FLASHING DON'T WALK
- H = ILLUMINATED SOLID HAND = DON'T WALK
- PHASE 2 + 6 SHALL BE PLACED ON RECALL.
- * TO APPEAR ONLY UPON PUSHBUTTON ACTUATION.
- ** FLASHING " [] " IS TO TERMINATE AT THE COMPLETION OF THE PEDESTRIAN INTERVAL CLEARANCE.
- ∅ THIS " [] " OR FLASHING " [] " INTERVAL MAY FINISH TIMING IN THE BI-DIRECTIONAL STRAIGHT THROUGH MOVEMENT IF THE LEFT ARROW TIME IS NOT SUFFICIENT TO COMPLETE " [] " OR FLASHING " [] " INTERVALS. " [] " AND FLASHING " [] " TIMINGS TO BE SET ONLY ON THE PHASES WHERE " [] " AND FLASHING " [] " ARE INDICATED IN THE SEQUENCE OF OPERATION.

THE TRAFFIC SIGNAL CONTROL EQUIPMENT FOR THIS PROJECT SHALL BE "ECONOLITE" TO MATCH THE EXISTING ADJACENT SYSTEM.



THE CATALOG CUTS FOR STEEL COMBINATION MAST ARM ASSEMBLY AND POLE WITH DUAL MAST ARMS WILL NEED APPROVAL FROM THE BRIDGE OFFICE.

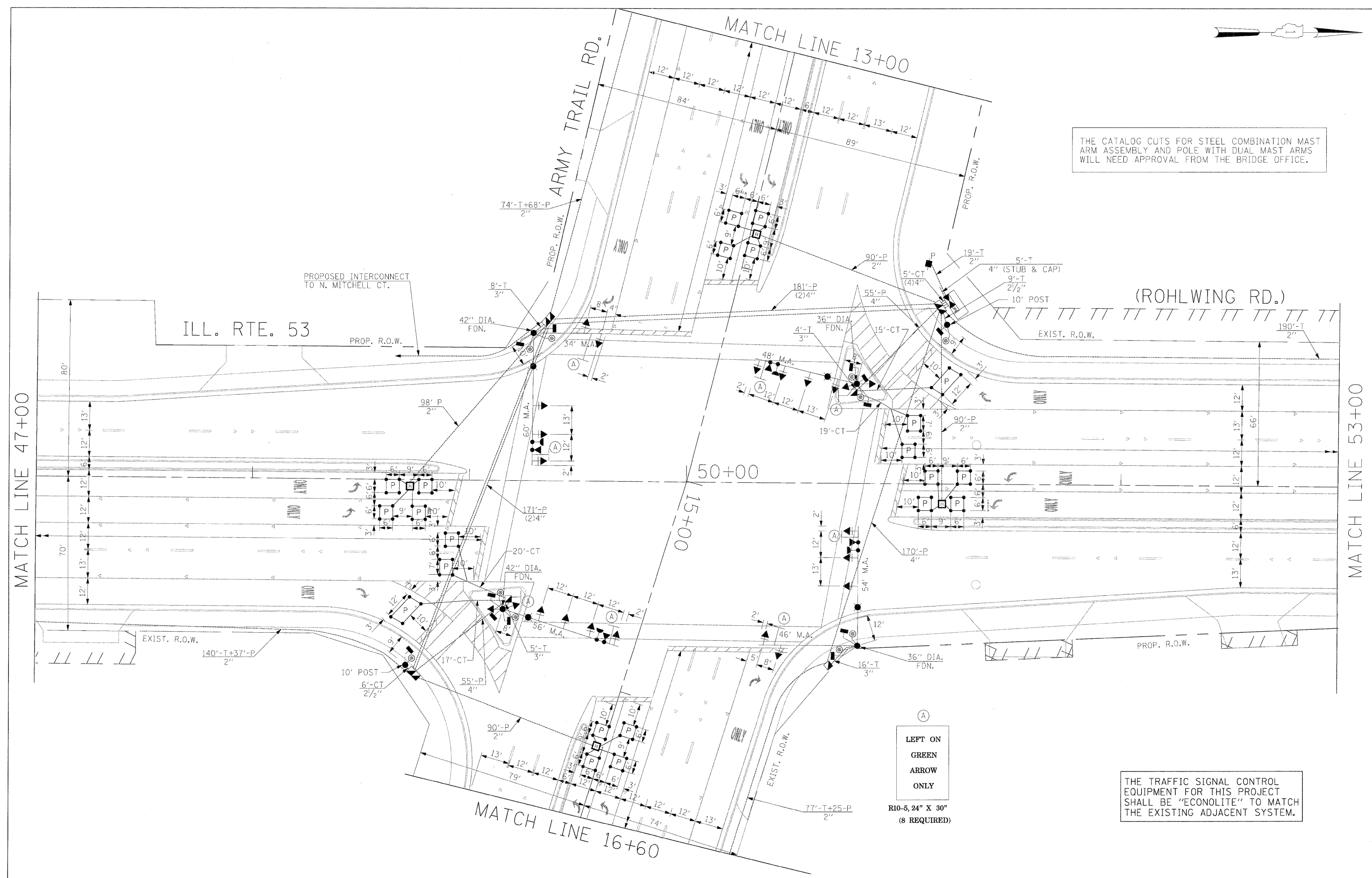

(A)
LEFT ON
GREEN
ARROW
ONLY
R10-5, 24" X 30"
(8 REQUIRED)

THE TRAFFIC SIGNAL CONTROL EQUIPMENT FOR THIS PROJECT SHALL BE "ECONOLITE" TO MATCH THE EXISTING ADJACENT SYSTEM.

FILE NAME =	USER NAME = #USER#	DESIGNED - PKG	REVISED -	STATE OF ILLINOIS DEPARTMENT OF TRANSPORTATION	TRAFFIC SIGNAL INSTALLATION PLAN			F.A.P. RTE.	SECTION	COUNTY	TOTAL SHEETS	SHEET NO.
#FILE#		DRAWN - MAA, EA	REVISED -		ILLINOIS ROUTE 53 (ROHLWING RD.) AT ARMY TRAIL RD.			2578	532B	DuPage	781	445
		CHECKED - PKG, EA	REVISED -		(SHEET 1 OF 2)			CONTRACT NO. 60477				
		DATE - 5/10/2010	REVISED -		SCALE: 1"=20'	SHEET NO. OF SHEETS	STA. TO STA.	FED. ROAD DIST. NO. - ILLINOIS FED. AID PROJECT				

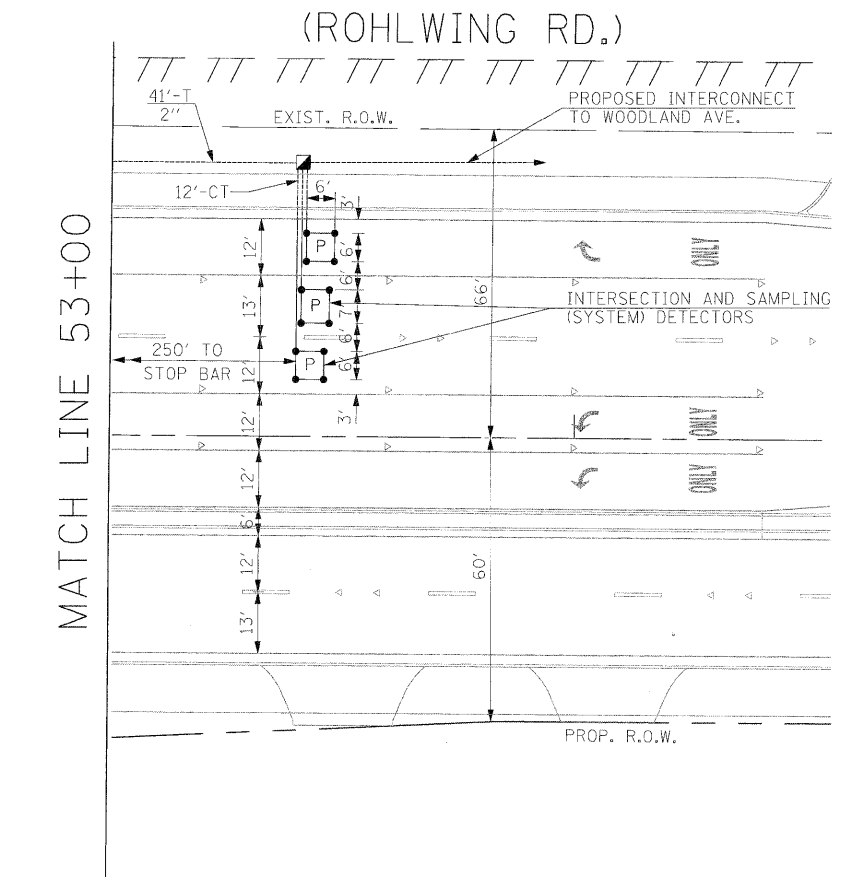
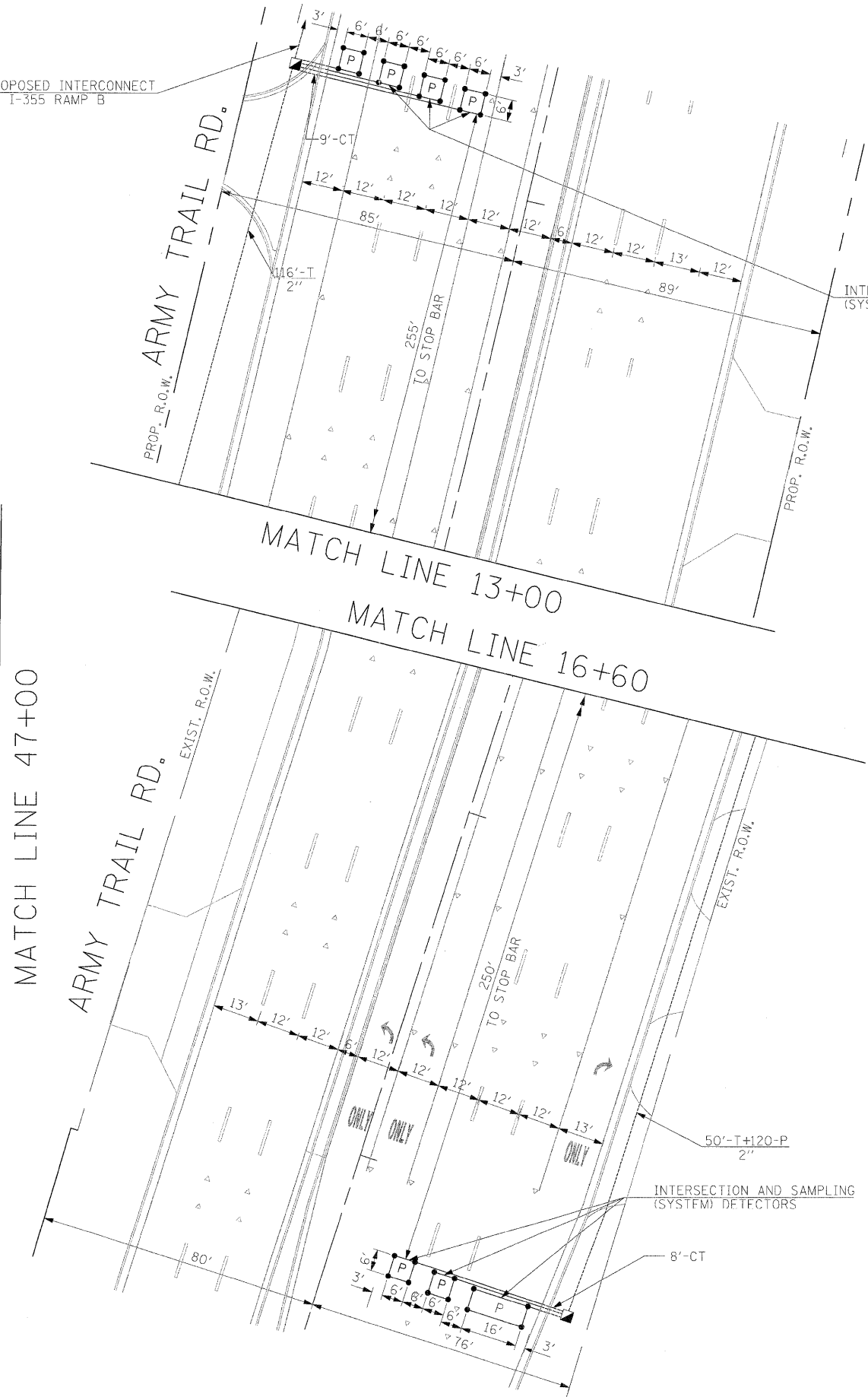
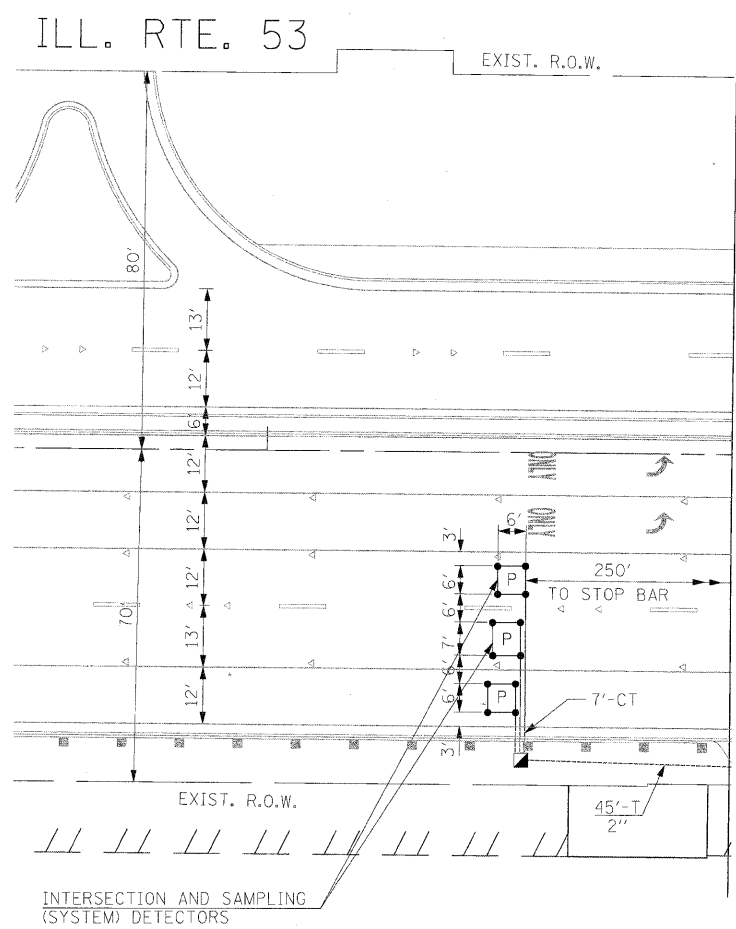

THE TRAFFIC SIGNAL CONTROL EQUIPMENT FOR THIS PROJECT SHALL BE "ECONOLITE" TO MATCH THE EXISTING ADJACENT SYSTEM.

FILE NAME =	USER NAME = #USER#	DESIGNED - PKG	REVISED -
#FILEL#		DRAWN - MAA, EA	REVISED -
	PLOT SCALE = #SCALE#	CHECKED - PKG, EA	REVISED -
	PLOT DATE = #DATE#	DATE - 5/10/2010	REVISED -

**STATE OF ILLINOIS
DEPARTMENT OF TRANSPORTATION**

**TRAFFIC SIGNAL INSTALLATION PLAN
ILLINOIS ROUTE 53 (ROHLWING RD.) AT ARMY TRAIL RD.
(SHEET 2 OF 2)**

F.A.P. RIE.	SECTION	COUNTY	TOTAL SHEETS	SHEET NO.
2578	532B	DuPage	781	446
FED. ROAD DIST. NO. - [ILLINOIS] FED. AID PROJECT			CONTRACT NO. 60477	

SCALE: 1"=20' SHEET NO. OF SHEETS STA. TO STA.

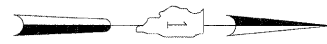

THE END OF THE TRACER CABLE SHALL BE CONTINUOUS AND EXTEND INTO THE CONTROLLER CABINET.

THE END OF THE TRACER CABLE SHALL BE CONTINUOUS AND EXTEND INTO THE CONTROLLER CABINET.

THE END OF THE TRACER CABLE SHALL BE CONTINUOUS AND EXTEND INTO THE CONTROLLER CABINET.

THE TRAFFIC SIGNAL CONTROL EQUIPMENT FOR THIS PROJECT SHALL BE "ECONOLITE" TO MATCH THE EXISTING ADJACENT SYSTEM.

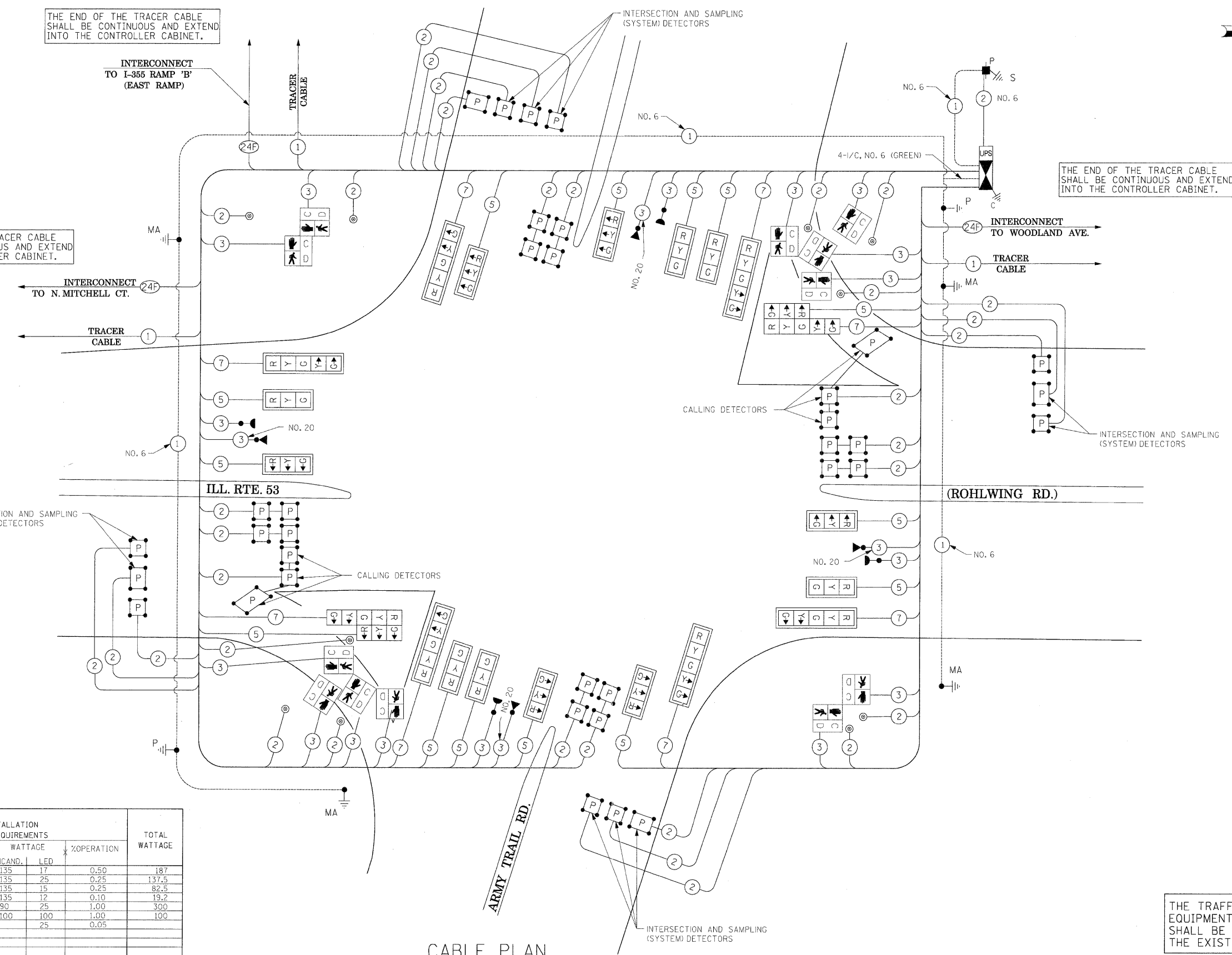

I.D.O.T. TRAFFIC SIGNAL INSTALLATION ELECTRICAL SERVICE REQUIREMENTS					
TYPE	NO LAMPS	WATTAGE		%OPERATION	TOTAL WATTAGE
		INCAND.	LED		
SIGNAL (RED)	22	135	17	0.50	187
(YELLOW)	22	135	25	0.25	137.5
(GREEN)	22	135	15	0.25	82.5
ARROW	16	135	12	0.10	19.2
PED. SIGNAL	12	90	25	1.00	300
CONTROLLER	-	100	100	1.00	100
ILLUM. SIGN	-	-	25	0.05	-
FLASHER	-	-	-	0.50	-
ENERGY COSTS TO:					TOTAL = 826.2

ILLINOIS DEPARTMENT OF TRANSPORTATION
201 WEST CENTER COURT
SCHAMBURG, ILLINOIS 60196-1096
ENERGY SUPPLY CONTACT: CURTIS TOPPS
PHONE: (630) 691-4356
COMPANY: COMMONWEALTH EDISON

CABLE PLAN
(NOT TO SCALE)

STATE OF ILLINOIS
DEPARTMENT OF TRANSPORTATION

CABLE PLAN
ILLINOIS ROUTE 53 (ROHLWING RD.) AT ARMY TRAIL RD.



WOODLAND AVE.

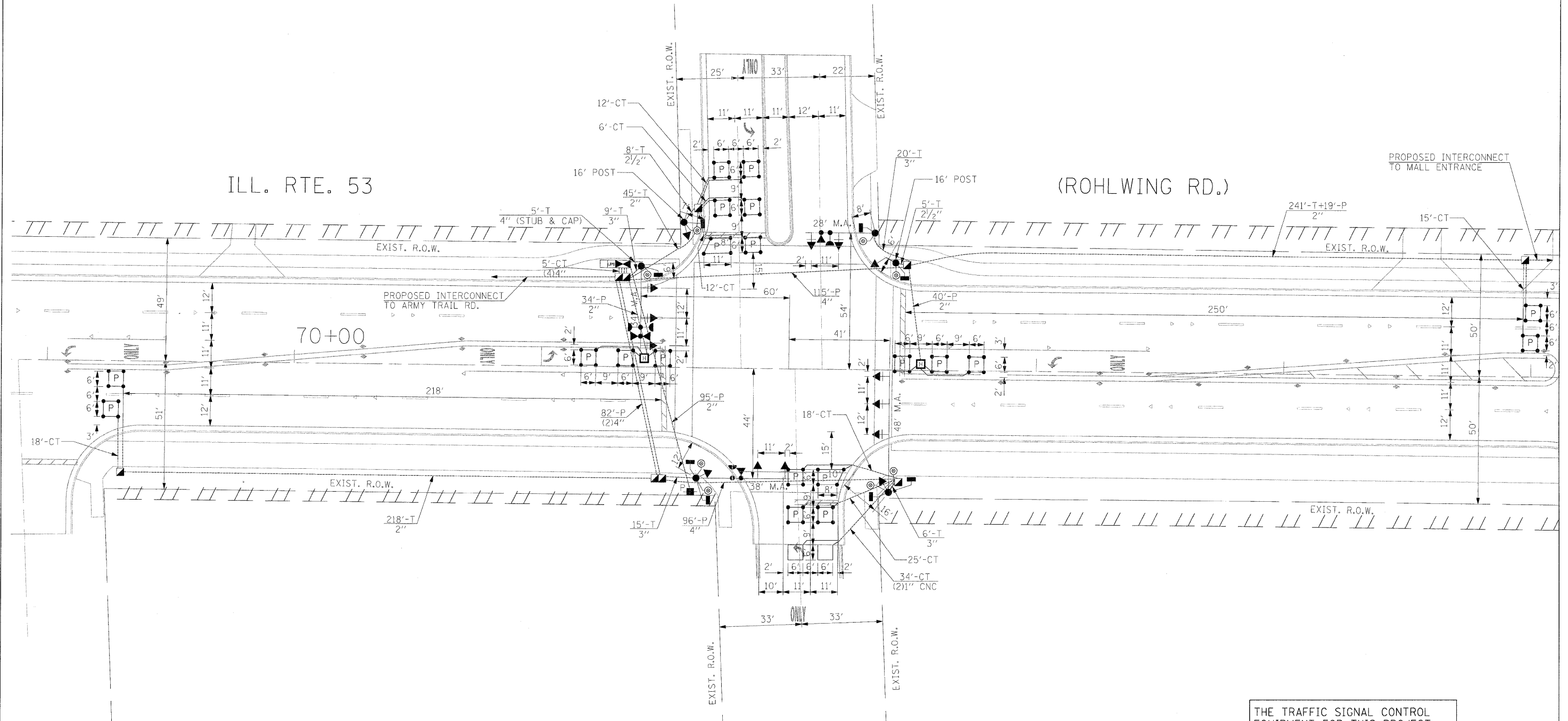

THE TRAFFIC SIGNAL CONTROL EQUIPMENT FOR THIS PROJECT SHALL BE "ECONOLITE" TO MATCH THE EXISTING ADJACENT SYSTEM.

FILE NAME =	USER NAME = #USER#	DESIGNED - PKG	REVISED -	STATE OF ILLINOIS DEPARTMENT OF TRANSPORTATION	TRAFFIC SIGNAL INSTALLATION PLAN ILLINOIS ROUTE 53 (ROHLWING RD.) AT WOODLAND AVE.				F.A.P. RTE.	SECTION	COUNTY	TOTAL SHEETS	SHEET NO.
#FILEL#		DRAWN - MAA, EA	REVISED -		2578	532B	DuPage	781	449				
	PLOT SCALE = #SCALE#	CHECKED - PKG, EA	REVISED -		SCALE: 1"=20' SHEET NO. OF SHEETS STA. TO STA.				CONTRACT NO. 60477				
	PLOT DATE = #DATE#	DATE - 5/10/2010	REVISED -		FED. ROAD DIST. NO. - ILLINOIS FED. AID PROJECT								

SCHEDULE OF QUANTITIES

QUANTITY	UNIT	ITEM
18	SQ FT	SIGN PANEL - TYPE 1
21	SQ FT	SIGN PANEL - TYPE 2
504	FOOT	CONDUIT IN TRENCH, 2" DIA., GALVANIZED STEEL
13	FOOT	CONDUIT IN TRENCH, 2 1/2" DIA., GALVANIZED STEEL
50	FOOT	CONDUIT IN TRENCH, 3" DIA., GALVANIZED STEEL
25	FOOT	CONDUIT IN TRENCH, 4" DIA., GALVANIZED STEEL
188	FOOT	CONDUIT PUSHED, 2" DIA., GALVANIZED STEEL
375	FOOT	CONDUIT PUSHED, 4" DIA., GALVANIZED STEEL
5	EACH	HANDHOLE
2	EACH	HEAVY-DUTY HANDHOLE
2	EACH	DOUBLE HANDHOLE
581	FOOT	TRENCH AND BACKFILL FOR ELECTRICAL WORK
1	EACH	FULL-ACTUATED CONTROLLER AND TYPE IV CABINET, SPECIAL
1	EACH	TRANSCEIVER-FIBER OPTIC
1232	FOOT	ELECTRIC CABLE IN CONDUIT, SIGNAL NO. 14 2C
1769	FOOT	ELECTRIC CABLE IN CONDUIT, SIGNAL NO. 14 3C
1078	FOOT	ELECTRIC CABLE IN CONDUIT, SIGNAL NO. 14 5C
1445	FOOT	ELECTRIC CABLE IN CONDUIT, SIGNAL NO. 14 7C
1585	FOOT	ELECTRIC CABLE IN CONDUIT, LEAD-IN, NO. 14 1 PAIR
115	FOOT	ELECTRIC CABLE IN CONDUIT, SERVICE, NO. 6 2C
2	EACH	TRAFFIC SIGNAL POST, GALVANIZED STEEL 16 FT.
1	EACH	STEEL MAST ARM ASSEMBLY AND POLE, 28 FT.
1	EACH	STEEL MAST ARM ASSEMBLY AND POLE, 34 FT.
1	EACH	STEEL MAST ARM ASSEMBLY AND POLE, 38 FT.
1	EACH	STEEL MAST ARM ASSEMBLY AND POLE, 48 FT.
8	FOOT	CONCRETE FOUNDATION, TYPE A
4	FOOT	CONCRETE FOUNDATION, TYPE C
10	FOOT	CONCRETE FOUNDATION, TYPE E 30-INCH DIAMETER
45	FOOT	CONCRETE FOUNDATION, TYPE E 36-INCH DIAMETER
6	EACH	SIGNAL HEAD, LED, 1-FACE, 3-SECTION, MAST ARM MOUNTED
4	EACH	SIGNAL HEAD, LED, 1-FACE, 5-SECTION, BRACKET MOUNTED
4	EACH	SIGNAL HEAD, LED, 1-FACE, 5-SECTION, MAST ARM MOUNTED
4	EACH	PEDESTRIAN SIGNAL HEAD, LED, 1-FACE, BRACKET MOUNTED WITH COUNTDOWN TIMER
2	EACH	PEDESTRIAN SIGNAL HEAD, LED, 2-FACE, BRACKET MOUNTED WITH COUNTDOWN TIMER
10	EACH	TRAFFIC SIGNAL BACKPLATE, LOUVERED, ALUMINUM
8	EACH	INDUCTIVE LOOP DETECTOR
64	FOOT	DETECTOR LOOP, TYPE 1
3	EACH	LIGHT DETECTOR
1	EACH	LIGHT DETECTOR AMPLIFIER
8	EACH	PEDESTRIAN PUSH-BUTTON
667	FOOT	PREFORMED DETECTOR LOOP
1	EACH	SERVICE INSTALLATION - POLE MOUNTED
1	EACH	UNINTERRUPTIBLE POWER SUPPLY
706	FOOT	ELECTRIC CABLE IN CONDUIT, GROUNDING, NO. 6 1C
481	FOOT	ELECTRIC CABLE IN CONDUIT NO. 20 3/C, TWISTED, SHIELDED

* 100% COST TO VILLAGE OF ADDISON

THE END OF THE TRACER CABLE SHALL BE CONTINUOUS AND EXTEND INTO THE CONTROLLER CABINET.

THE END OF THE TRACER CABLE SHALL BE CONTINUOUS AND EXTEND INTO THE CONTROLLER CABINET.

EMERGENCY VEHICLE PREEMPTION SEQUENCE

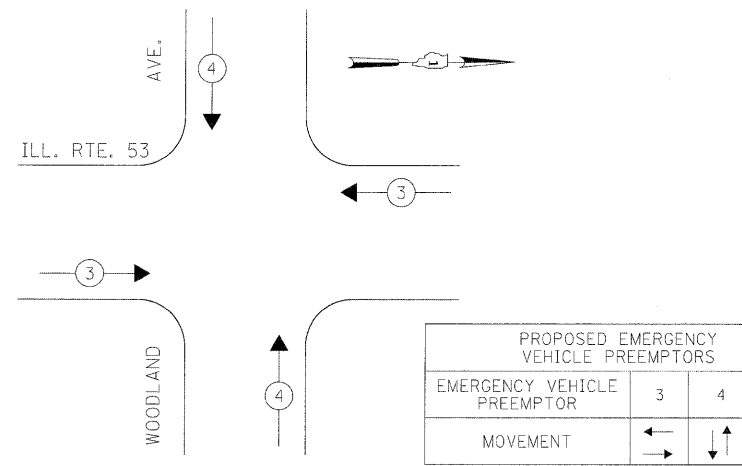

CONTROLLER SEQUENCE

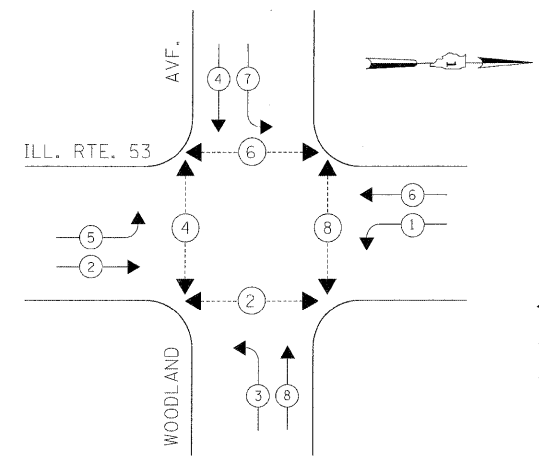

THE TRAFFIC SIGNAL CONTROL EQUIPMENT FOR THIS PROJECT SHALL BE "ECONOLITE" TO MATCH THE EXISTING ADJACENT SYSTEM.

LEGEND

- ← * → DUAL ENTRY PHASE
- ← * → SINGLE ENTRY PHASE
- ◊ O.L. OVERLAP
- ← * → PEDESTRIAN PHASE
- * NUMBER REFERS TO ASSOCIATED PHASE

PHASE DESIGNATION DIAGRAM

I.D.O.T. TRAFFIC SIGNAL INSTALLATION ELECTRICAL SERVICE REQUIREMENTS					TOTAL WATTAGE
TYPE	NO LAMPS	WATTAGE		OPERATION	
SIGNAL (RED)	14	INCAND.	17	0.50	119
	14	LED	25	0.25	
	14	LED	15	0.25	
ARROW (GREEN)	16	INCAND.	12	0.10	19.2
	8	LED	25	1.00	
PED. SIGNAL	1	LED	100	1.00	200
CONTROLLER	1				100
ILLUM. SIGN			25	0.05	
FLASHER				0.50	
ENERGY COSTS TO:				TOTAL =	578.2

ILLINOIS DEPARTMENT OF TRANSPORTATION
 201 WEST CENTER COURT
 SCHAMBURG, ILLINOIS 60196-1096
 ENERGY SUPPLY CONTACT: CURTIS TOPPS
 PHONE: (630) 691-4356
 COMPANY: COMMONWEALTH EDISON

STATE OF ILLINOIS DEPARTMENT OF TRANSPORTATION

TRAFFIC SIGNAL CABLE PLAN, PHASE DESIGNATION DIAGRAM, EMERGENCY VEHICLE PREEMPTION SEQUENCE, AND SCHEDULE OF QUANTITIES
 ILLINOIS ROUTE 53 (ROHLWING RD.) AT WOODLAND AVE.

F.A.P. RTE.	SECTION	COUNTY	TOTAL SHEETS	SHEET NO.
2578	532B	DuPage	781	450
CONTRACT NO. 60477				

FILE NAME	USER NAME	DESIGNED	REVISED
#FILE#	#USER#	PKG	-
		MAA, EA	REVISED -
		PKG, EA	REVISED -
		DATE	5/10/2010
		REVISED	-

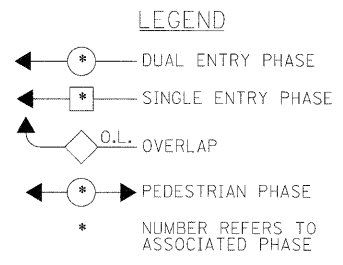
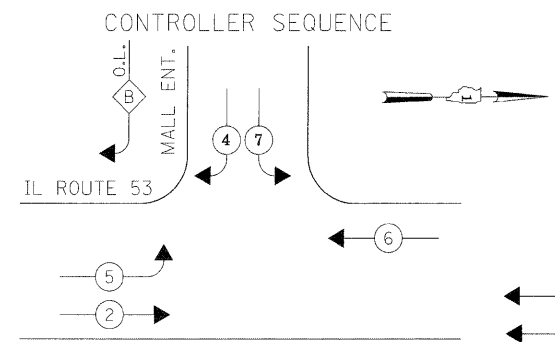

PHASE DESIGNATION DIAGRAM

STAGES: PRE-STAGE, STAGE 1, STAGE 2
STAGE 3, AND AFTER PROPOSED
ROADWAY GEOMETRICS ARE BUILT

OVERLAP LETTER	PERMISSIVE PHASE	PROTECTED PHASE
B	4	5

EMERGENCY VEHICLE PREEMPTION SEQUENCE

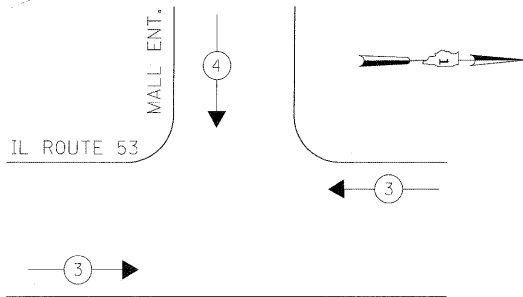

PROPOSED EMERGENCY VEHICLE PREEMPTORS		
EMERGENCY VEHICLE PREEMPTOR	3	4
MOVEMENT	←→	↓

STAGES: PRE-STAGE, STAGE 1, STAGE 2,
STAGE 3, AND AFTER PROPOSED
ROADWAY GEOMETRICS ARE BUILT

I.D.O.T. TRAFFIC SIGNAL INSTALLATION ELECTRICAL SERVICE REQUIREMENTS					TOTAL WATTAGE
TYPE	NO LAMPS	WATTAGE		%OPERATION	
SIGNAL (RED)	10	135	17	0.50	85
(YELLOW)	10	135	25	0.25	62.5
(GREEN)	10	135	15	0.25	37.5
ARROW	4	135	12	0.10	4.8
PED. SIGNAL		90	25	1.00	
CONTROLLER	1	100	100	1.00	100
ILLUM. SIGN			25	0.05	
VIDEO SYSTEM	1	150		1.00	150
FLASHER				0.50	
ENERGY COSTS TO:				TOTAL =	439.8

ILLINOIS DEPARTMENT OF TRANSPORTATION
201 WEST CENTER COURT
SCHAUMBURG, ILLINOIS 60196-1096

ENERGY SUPPLY CONTACT: CURTIS TOPPS
PHONE: (630) 691-4356
COMPANY: COMMONWEALTH EDISON

FILE NAME =	USER NAME = #USER#	DESIGNED - PKG	REVISED -
#FILES		DRAWN - MAA, EA	REVISED -
	PLOT SCALE = #SCALE#	CHECKED - PKG, EA	REVISED -
	PLOT DATE = #DATE#	DATE - 5/10/2010	REVISED -

MATCH LINE STA. 122+00
(SEE SHEET 1 OF 2)

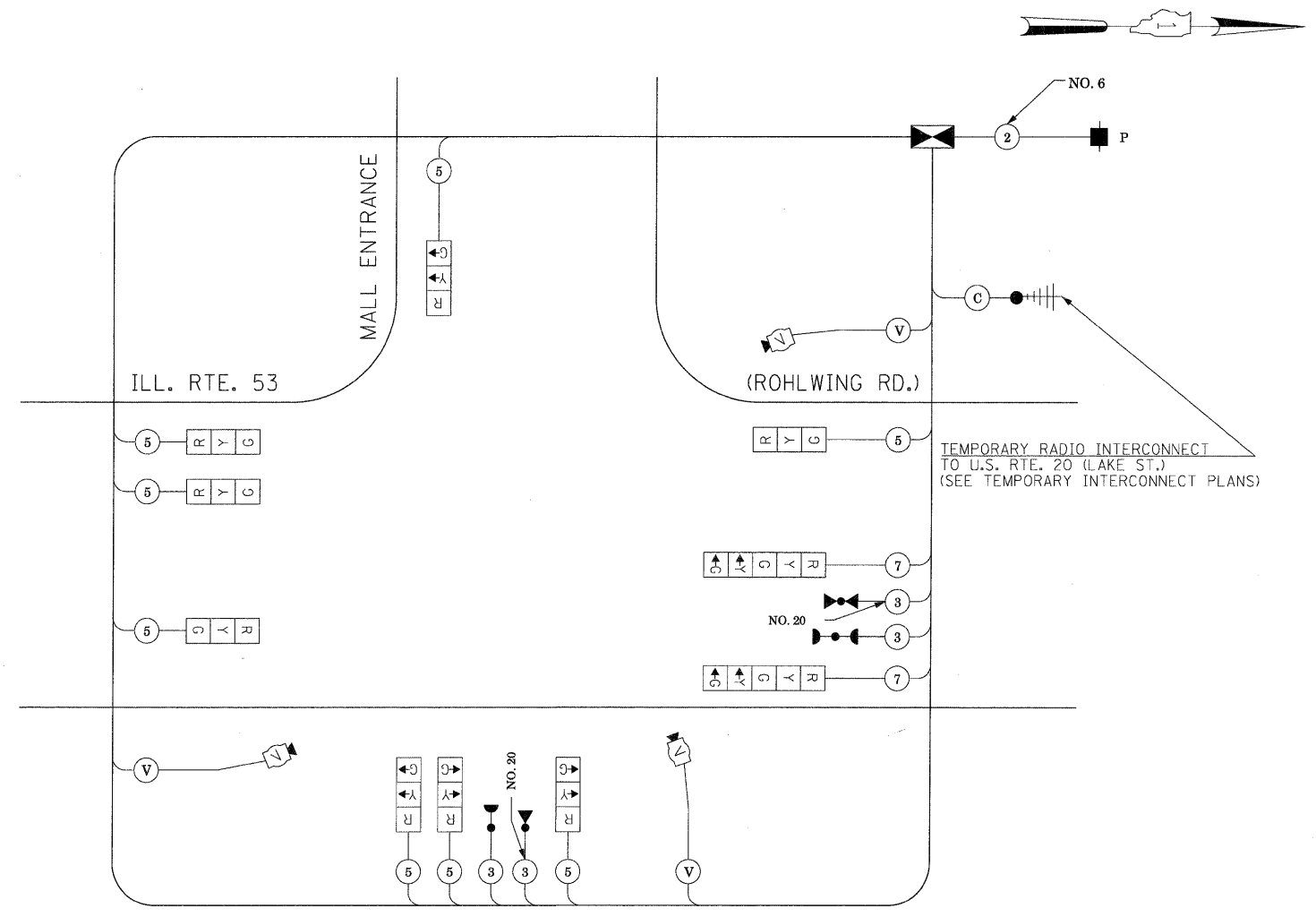
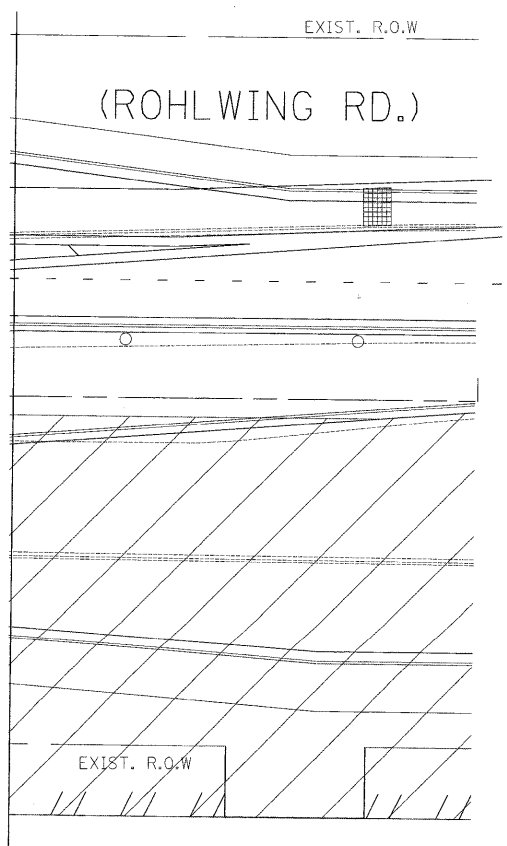

TEMPORARY CABLE PLAN

(NOT TO SCALE)

PRE-STAGE, STAGE 1, STAGE 2, STAGE 3,
AND AFTER PROPOSED ROADWAY GEOMETRICS ARE BUILT

THE TRAFFIC SIGNAL CONTROL EQUIPMENT FOR THIS PROJECT SHALL BE "ECONOLITE" TO MATCH THE EXISTING ADJACENT SYSTEM.

STATE OF ILLINOIS
DEPARTMENT OF TRANSPORTATION

TEMPORARY CABLE PLAN, TEMPORARY PHASE DESIGNATION DIAGRAM			
TEMPORARY EMERGENCY VEHICLE PREEMPTION SEQUENCE			
ILLINOIS ROUTE 53 (ROHLWING RD.) AT MALL ENTRANCE			
PRE-STAGE, STAGE 1, STAGE 2, AND STAGE 3 (SHEET 2 OF 2).			
SCALE: NONE	SHEET NO.	OF SHEETS	STA. TO STA.

F.A.P. RTE. 2578	SECTION 532B	COUNTY DuPage	TOTAL SHEETS 781	SHEET NO. 452
FED. ROAD DIST. NO. - ILLINOIS FED. AID PROJECT			CONTRACT NO. 60477	

MATCH LINE 112+00



THE TRAFFIC SIGNAL CONTROL EQUIPMENT FOR THIS PROJECT SHALL BE "ECONOLITE" TO MATCH THE EXISTING ADJACENT SYSTEM.

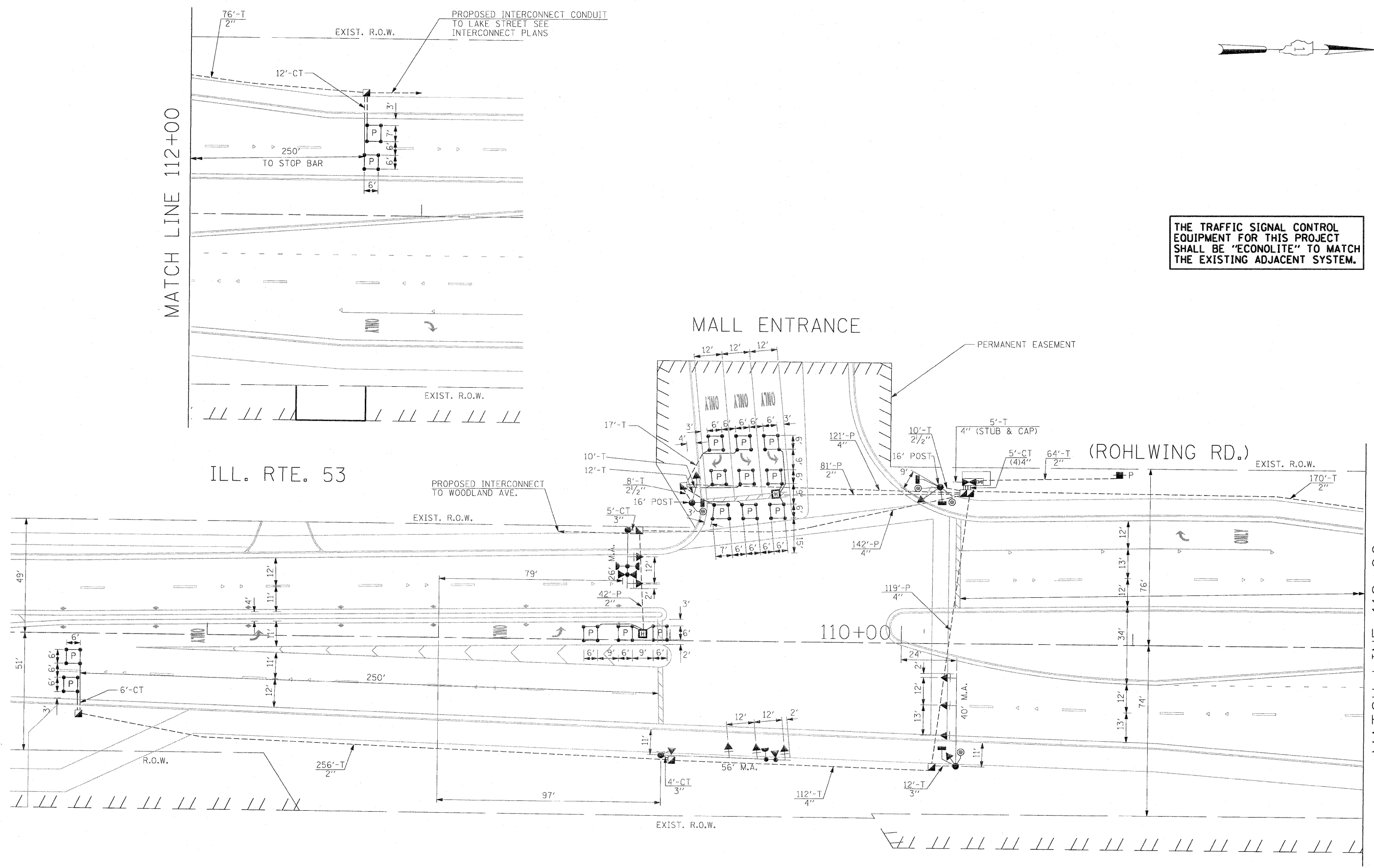

FILE NAME =	USER NAME = \$USER\$	DESIGNED - PKG	REVISED -	STATE OF ILLINOIS DEPARTMENT OF TRANSPORTATION	TRAFFIC SIGNAL INSTALLATION PLAN ILLINOIS ROUTE 53 (ROHLWING RD.) AT MALL ENTRANCE		F.A.P. RTE.	SECTION	COUNTY	TOTAL SHEETS	SHEET NO.	
\$FILEL\$		DRAWN - MAA, E	REVISED -		SCALE: 1"=20'	SHEET NO. OF SHEETS	STA. TO STA.	2578	532B	DuPage	781	453
		CHECKED - PKG, E	REVISED -					CONTRACT NO. 60477				
		DATE - 5/10/2010	REVISED -					FED. ROAD DIST. NO. - ILLINOIS FED. AID PROJECT				

SCHEDULE OF QUANTITIES

QUANTITY	UNIT	ITEM
9	SQ FT	SIGN PANEL - TYPE 1
566	FOOT	CONDUIT IN TRENCH, 2" DIA., GALVANIZED STEEL
18	FOOT	CONDUIT IN TRENCH, 2 1/2" DIA., GALVANIZED STEEL
17	FOOT	CONDUIT IN TRENCH, 3" DIA., GALVANIZED STEEL
137	FOOT	CONDUIT IN TRENCH, 4" DIA., GALVANIZED STEEL
123	FOOT	CONDUIT PUSHED, 2" DIA., GALVANIZED STEEL
382	FOOT	CONDUIT PUSHED, 4" DIA., GALVANIZED STEEL
6	EACH	HANDHOLE
2	EACH	HEAVY-DUTY HANDHOLE
1	EACH	DOUBLE HANDHOLE
714	FOOT	TRENCH AND BACKFILL FOR ELECTRICAL WORK
1	EACH	FULL-ACTUATED CONTROLLER AND TYPE IV CABINET, SPECIAL
1	EACH	TRANSCEIVER-FIBER OPTIC
427	FOOT	ELECTRIC CABLE IN CONDUIT, SIGNAL NO. 14 2C
1026	FOOT	ELECTRIC CABLE IN CONDUIT, SIGNAL NO. 14 3C
2001	FOOT	ELECTRIC CABLE IN CONDUIT, SIGNAL NO. 14 5C
775	FOOT	ELECTRIC CABLE IN CONDUIT, SIGNAL NO. 14 7C
1434	FOOT	ELECTRIC CABLE IN CONDUIT, LEAD-IN, NO. 14 1 PAIR
84	FOOT	ELECTRIC CABLE IN CONDUIT, SERVICE, NO. 6 2C
2	EACH	TRAFFIC SIGNAL POST, GALVANIZED STEEL 16 FT.
1	EACH	STEEL MAST ARM ASSEMBLY AND POLE, 26 FT.
1	EACH	STEEL MAST ARM ASSEMBLY AND POLE, 40 FT.
1	EACH	STEEL MAST ARM ASSEMBLY AND POLE, 56 FT.
8	FOOT	CONCRETE FOUNDATION, TYPE A
4	FOOT	CONCRETE FOUNDATION, TYPE C
30	FOOT	CONCRETE FOUNDATION, TYPE E 36-INCH DIAMETER
21	FOOT	CONCRETE FOUNDATION, TYPE E 42-INCH DIAMETER
6	EACH	SIGNAL HEAD, LED, 1-FACE, 3-SECTION, MAST ARM MOUNTED
2	EACH	SIGNAL HEAD, LED, 1-FACE, 3-SECTION, BRACKET MOUNTED
2	EACH	SIGNAL HEAD, LED, 1-FACE, 5-SECTION, BRACKET MOUNTED
2	EACH	SIGNAL HEAD, LED, 1-FACE, 5-SECTION, MAST ARM MOUNTED
2	EACH	PEDESTRIAN SIGNAL HEAD, LED, 1-FACE, BRACKET MOUNTED WITH COUNTDOWN TIMER
1	EACH	PEDESTRIAN SIGNAL HEAD, LED, 2-FACE, BRACKET MOUNTED WITH COUNTDOWN TIMER
8	EACH	TRAFFIC SIGNAL BACKPLATE, LOUVERED, ALUMINUM
6	EACH	INDUCTIVE LOOP DETECTOR
2	EACH	LIGHT DETECTOR
1	EACH	LIGHT DETECTOR AMPLIFIER
4	EACH	PEDESTRIAN PUSH-BUTTON
1	EACH	TEMPORARY TRAFFIC SIGNAL INSTALLATION
507	FOOT	PREFORMED DETECTOR LOOP
1	EACH	TEMPORARY TRAFFIC SIGNAL TIMING
1	EACH	SERVICE INSTALLATION - POLE MOUNTED
1	EACH	UNINTERRUPTIBLE POWER SUPPLY
756	FOOT	ELECTRIC CABLE IN CONDUIT, GROUNDING, NO. 6 1C
571	FOOT	ELECTRIC CABLE IN CONDUIT NO. 20 3/C, TWISTED, SHIELDED

* 100% COST TO VILLAGE OF ADDISON

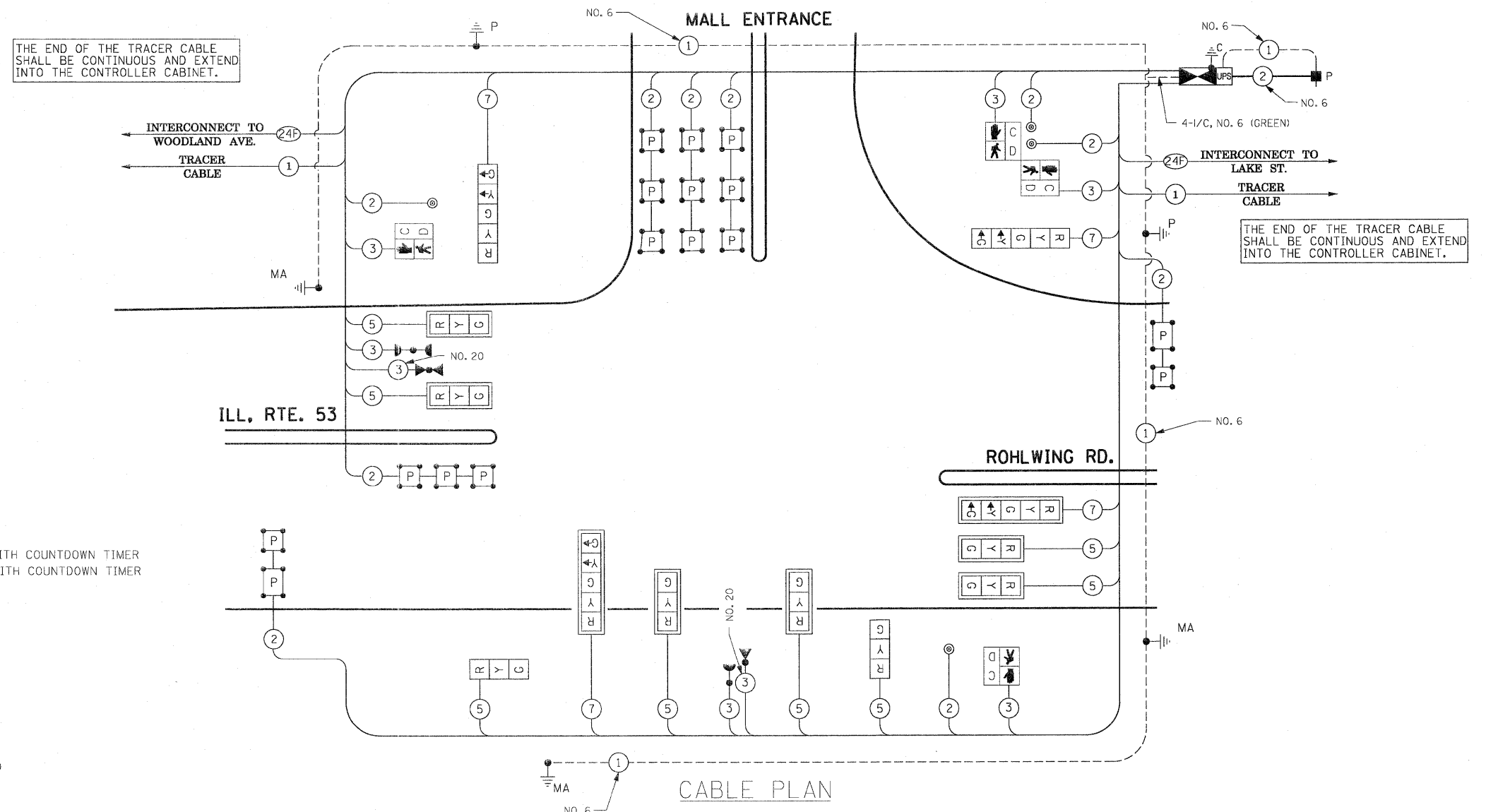

CONTROLLER SEQUENCE

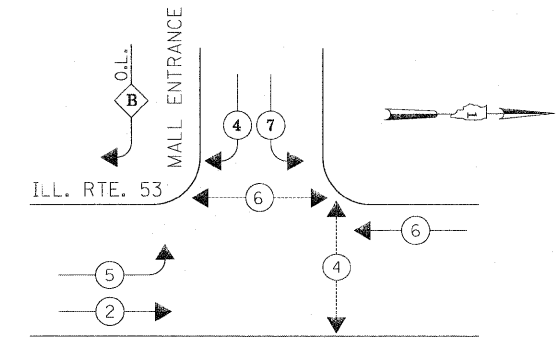

OVERLAP LETTER = B
 PERMISSIVE PHASE = 4
 PROTECTED PHASE = 5

EMERGENCY VEHICLE PREEMPTION SEQUENCE

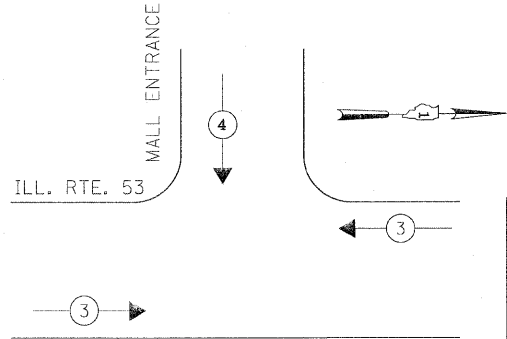

PROPOSED EMERGENCY VEHICLE PREEMPTORS	
EMERGENCY VEHICLE PREEMPTOR	3 4
MOVEMENT	← →

THE TRAFFIC SIGNAL CONTROL EQUIPMENT FOR THIS PROJECT SHALL BE "ECONOLITE" TO MATCH THE EXISTING ADJACENT SYSTEM.

I.D.O.T. TRAFFIC SIGNAL INSTALLATION ELECTRICAL SERVICE REQUIREMENTS					TOTAL WATTAGE
TYPE	NO LAMPS	INCAND.	LED	%OPERATION	
SIGNAL (RED)	12	135	17	0.50	102
(YELLOW)	12	135	25	0.25	75
(GREEN)	12	135	15	0.25	45
ARROW	8	135	12	1.00	9.6
PED. SIGNAL	4	90	25	1.00	100
CONTROLLER	1	100	100	1.00	100
ILLUM. SIGN			25	0.05	
FLASHER				0.50	
ENERGY COSTS TO:					TOTAL = 431.6

ILLINOIS DEPARTMENT OF TRANSPORTATION
 201 WEST CENTER COURT
 SCHAUMBURG, ILLINOIS 60196-1096

ENERGY SUPPLY CONTACT: CURTIS TOPPS
 PHONE: (630) 691-4356
 COMPANY: COMMONWEALTH EDISON

NOTES FOR TEMPORARY TRAFFIC SIGNALS

- ALL CONTROL EQUIPMENT INCLUDING EMERGENCY PRE-EMPTION AND COMMUNICATION DEVICES FOR THE TEMPORARY TRAFFIC SIGNAL(S) SHALL BE FURNISHED BY THE CONTRACTOR.
- ONLY CONTROLLERS SUPPLIED BY ONE OF THE DISTRICT APPROVED CLOSED LOOP EQUIPMENT MANUFACTURERS WILL BE APPROVED FOR USE AT TEMPORARY SIGNAL LOCATIONS. ALL CONTROLLERS USED FOR TEMPORARY TRAFFIC SIGNALS SHALL BE FULLY ACTUATED NEMA MICROPROCESSOR BASED WITH RS232 DATA ENTRY PORTS COMPATIBLE WITH EXISTING MONITORING SOFTWARE APPROVED BY IDOT DISTRICT 1, INSTALLED IN A NEMA TS2 CABINET. ONLY ONE BRAND OF CONTROLLER WILL BE ACCEPTED FOR ANY ONE CONTRACT.
- ALL TRAFFIC SIGNAL SECTIONS AND PEDESTRIAN SIGNAL SECTIONS SHALL BE LED AND 12" (300mm) DIAMETER. HEADS SHALL BE PLACED AS INDICATED ON THE TEMPORARY TRAFFIC SIGNAL PLAN OR AS DIRECTED BY THE ENGINEER. PEDESTRIAN SIGNALS SHALL INCLUDE SOLID INTERNATIONAL SYMBOLS. PEDESTRIAN SIGNALS WITH COUNTDOWN TIMERS SHALL BE USED WHEN THE EXISTING INSTALLATION UTILIZES COUNTDOWN TYPE OR AS DIRECTED BY THE ENGINEER. COUNTDOWN TYPE PEDESTRIAN SIGNALS ARE NOT TO BE INSTALLED AT A RAILROAD INTERSECTION. THE CONTRACTOR SHALL FURNISH ENOUGH CABLE SLACK TO RELOCATE HEADS TO ANY POSITION ON THE SPAN WIRE OR AT LOCATIONS ILLUSTRATED ON THE PLANS FOR CONSTRUCTION STAGING. THE TEMPORARY TRAFFIC SIGNAL SHALL REMAIN IN OPERATION DURING ALL SIGNAL HEAD RELOCATIONS. EACH TEMPORARY TRAFFIC SIGNAL HEAD SHALL HAVE ITS OWN CABLE FROM THE CONTROLLER CABINET TO THE SIGNAL HEAD.
- ALL EXISTING STREET NAME AND INTERSECTION REGULATORY SIGNS SHALL BE REMOVED FROM EXISTING POLES, RELOCATED AND SECURELY FASTENED TO THE SPAN WIRE OR WOOD POLE AS DIRECTED BY THE ENGINEER.
- ANY TEMPORARY SIGNAL WITHIN AN EXISTING CLOSED LOOP TRAFFIC SIGNAL SYSTEM SHALL BE INTERCONNECTED TO THAT SYSTEM USING SIMILAR BRAND CONTROL EQUIPMENT.
- THE TEMPORARY TRAFFIC SIGNAL SHALL HAVE THE SIGNAL HEAD DISPLAYS, SIGNAL HEAD PLACEMENTS AND CONTROLLER PHASING MATCH THE EXISTING TRAFFIC SIGNAL, AT THE TIME OF THE TURN ON, IF NO TRAFFIC STAGING IS IN PLACE OR WILL NOT BE STAGED ON THE DAY OF THE TURN ON.
- UNINTERRUPTIBLE POWER SUPPLY (UPS) SYSTEMS SHALL BE INSTALLED AND MADE OPERATIONAL AT TEMPORARY TRAFFIC SIGNAL INSTALLATIONS WHERE UPS IS INSTALLED AT THE EXISTING TRAFFIC SIGNAL, TEMPORARY TRAFFIC SIGNALS AT RAILROAD INTERSECTIONS, AND TEMPORARY TRAFFIC SIGNALS AT INTERSECTIONS WITH FIRE STATION ACTUATED EMERGENCY VEHICLE PRE-EMPTION, OR WHEN INDICATED ON THE PLANS.
- TRAFFIC SIGNAL MANAGEMENT SYSTEMS SHALL BE MAINTAINED IN OPERATION AS INDICATED ON THE PLANS OR AS DIRECTED BY THE ENGINEER. REQUIRED EQUIPMENT SHALL BE AS SHOWN ON THE PLANS AND THE CONTRACTOR SHALL PLACE THE EQUIPMENT IN OPERATION TO THE SATISFACTION OF THE ENGINEER AND THE AGENCY RESPONSIBLE FOR THE TRAFFIC SIGNAL MANAGEMENT SYSTEM.
- DETECTION AT TEMPORARY TRAFFIC SIGNALS SHALL BE INCLUDED FOR ALL APPROACHES OF THE INTERSECTION UNLESS INDICATED OTHERWISE ON THE PLANS. THE DETECTION SYSTEM MUST MEET THE SPECIFICATIONS OF DISTRICT 1 AND THE CONTRACTOR SHALL PLACE THE DETECTORS INTO OPERATION TO THE SATISFACTION OF THE ENGINEER.
- WHEN PAN, TILT, ZOOM CAMERAS ARE INSTALLED AT THE EXISTING INTERSECTION OR ARE CALLED FOR IN THE PLANS, THE CONTRACTOR SHALL BE RESPONSIBLE FOR INSTALLING AND MAINTAINING THE CAMERAS TO THE SATISFACTION OF THE ENGINEER AND THE AGENCY RESPONSIBLE FOR THE CAMERAS.

THE FOLLOWING ITEMS SHALL BE REMOVED BY THE CONTRACTOR AND SHALL BE DISPOSED OF BY THEM OUTSIDE THE RIGHT-OF-WAY AT THEIR EXPENSE. THE SALVAGE VALUE OF THE REMOVED EQUIPMENT SHALL BE REFLECTED IN THE CONTRACTOR'S BID PRICE.

- | | | |
|----|------|--|
| 1 | EACH | CONTROLLER AND CABINET COMPLETE |
| 4 | EACH | SIGNAL HEAD, 1-FACE, 3-SECTION, MAST ARM MOUNTED |
| 6 | EACH | SIGNAL HEAD, 1-FACE, 5-SECTION, MAST ARM MOUNTED |
| 1 | EACH | SIGNAL HEAD, 2-FACE, 1-3 SECTION, 1-5 SECTION, BRACKET MOUNTED |
| 3 | EACH | SIGNAL HEAD, 2-FACE, 5-SECTION, BRACKET MOUNTED |
| 2 | EACH | PEDESTRIAN SIGNAL HEAD, 1-FACE, BRACKET MOUNTED |
| 2 | EACH | PEDESTRIAN SIGNAL HEAD, 2-FACE, BRACKET MOUNTED |
| 2 | EACH | PEDESTRIAN SIGNAL HEAD, 3-FACE, BRACKET MOUNTED |
| 10 | EACH | TRAFFIC SIGNAL BACKPLATE |
| 4 | EACH | TRAFFIC SIGNAL POST |
| 4 | EACH | STEEL MAST ARM ASSEMBLY AND POLE |
| 6 | EACH | PEDESTRIAN PUSH-BUTTON |
| 1 | EACH | SERVICE INSTALLATION |

THE FOLLOWING EXISTING TRAFFIC SIGNAL EQUIPMENT SHALL BE REMOVED BY THE CONTRACTOR, SHALL REMAIN THE PROPERTY OF THE AGENCY LISTED BELOW. THE CONTRACTOR SHALL SAFELY STORE AND ARRANGE FOR PICK UP OF ALL EQUIPMENT TO BE RETURNED TO THE LISTED AGENCY AS PER THE TRAFFIC SIGNAL SPECIFICATIONS.

- AGENCY: VILLAGE OF ADDISON
- CONTACT INFORMATION:
 RUDY ESPEDIDO
 VILLAGE OF ADDISON
 ENGINEERING DEPARTMENT
 PHONE: (630) 693-7533
- | | | |
|---|------|--------------------------|
| 2 | EACH | LIGHT DETECTOR |
| 1 | EACH | LIGHT DETECTOR AMPLIFIER |

THE CONTRACTOR SHALL CONTACT THE ENFORCEMENT CAMERA VENDOR AND THE MUNICIPALITY TO ADVISE THEM OF THE PROPOSED IMPROVEMENT FOR REMOVAL OF THEIR EQUIPMENTS, TWO WEEKS PRIOR TO START OF WORK. THE CONTACT INFORMATION IS:

MUNICIPALITY: VILLAGE OF ADDISON
 NAME: RUDY ESPEDIDO
 CONTACT: (630) 693-7533
 VENDOR: REDSPEED ILLINOIS
 CONTACT: ROBYN LEIGHTON
 PHONE: (630) 317-5736

TEMPORARY TRAFFIC SIGNAL LEGEND

- TEMPORARY COMBINATION TRAFFIC SIGNAL WOOD POLE
- TEMPORARY RADIO INTERCONNECT TO RAMP C (EAST RAMP) (SEE TEMPORARY INTERCONNECT PLANS)
- TEMPORARY RADIO INTERCONNECT TO MALL ENTRANCE (SEE TEMPORARY INTERCONNECT PLANS)

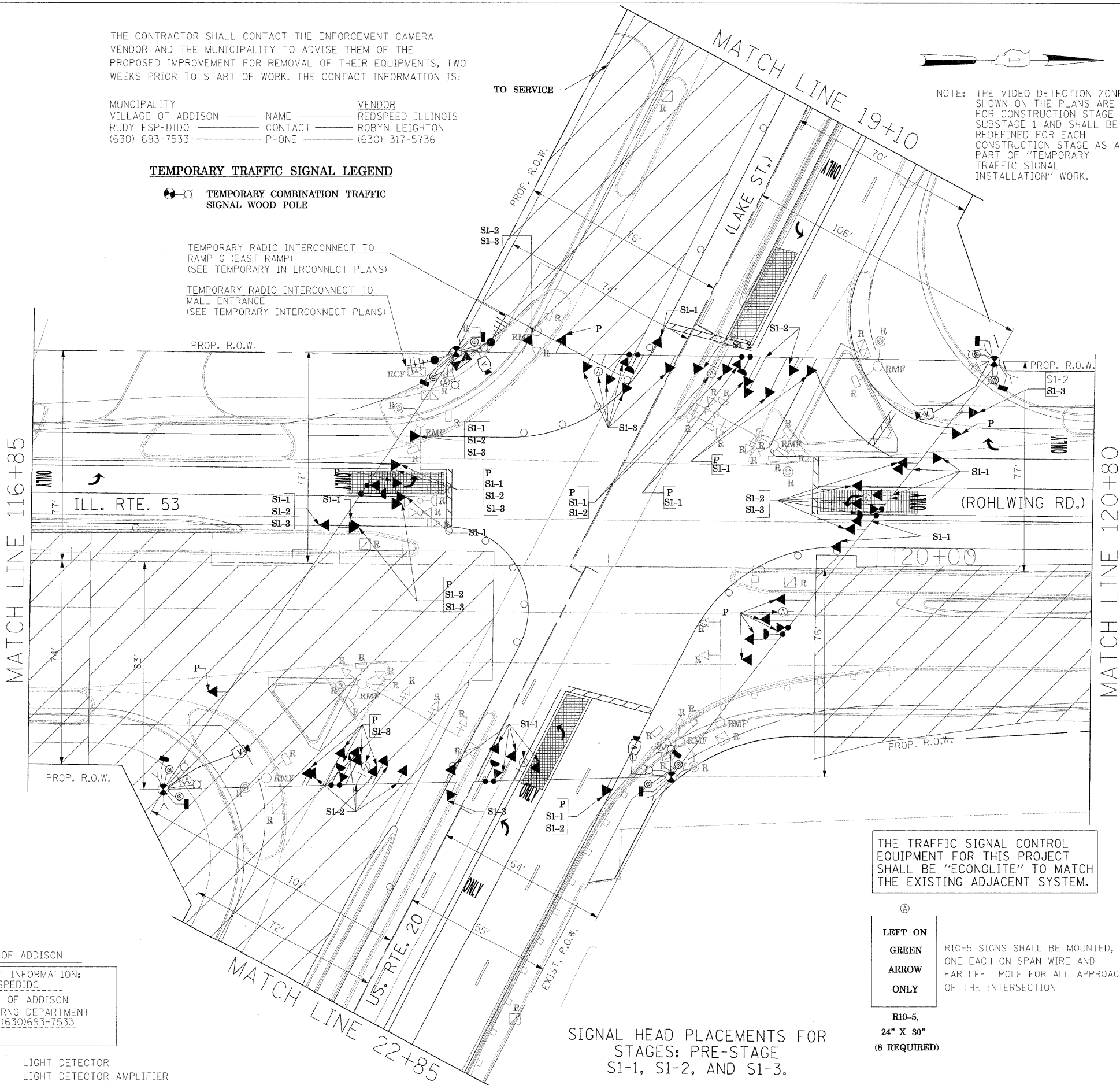

NOTE: THE VIDEO DETECTION ZONES SHOWN ON THE PLANS ARE FOR CONSTRUCTION STAGE 1 - SUBSTAGE 1 AND SHALL BE REDEFINED FOR EACH CONSTRUCTION STAGE AS A PART OF "TEMPORARY TRAFFIC SIGNAL INSTALLATION" WORK.

THE TRAFFIC SIGNAL CONTROL EQUIPMENT FOR THIS PROJECT SHALL BE "ECONOLITE" TO MATCH THE EXISTING ADJACENT SYSTEM.

- (A)
- LEFT ON GREEN ARROW ONLY**
- R10-5, 24" X 30" (8 REQUIRED)
- R10-5 SIGNS SHALL BE MOUNTED, ONE EACH ON SPAN WIRE AND FAR LEFT POLE FOR ALL APPROACHES OF THE INTERSECTION

SIGNAL HEAD PLACEMENTS FOR STAGES: PRE-STAGE S1-1, S1-2, AND S1-3.

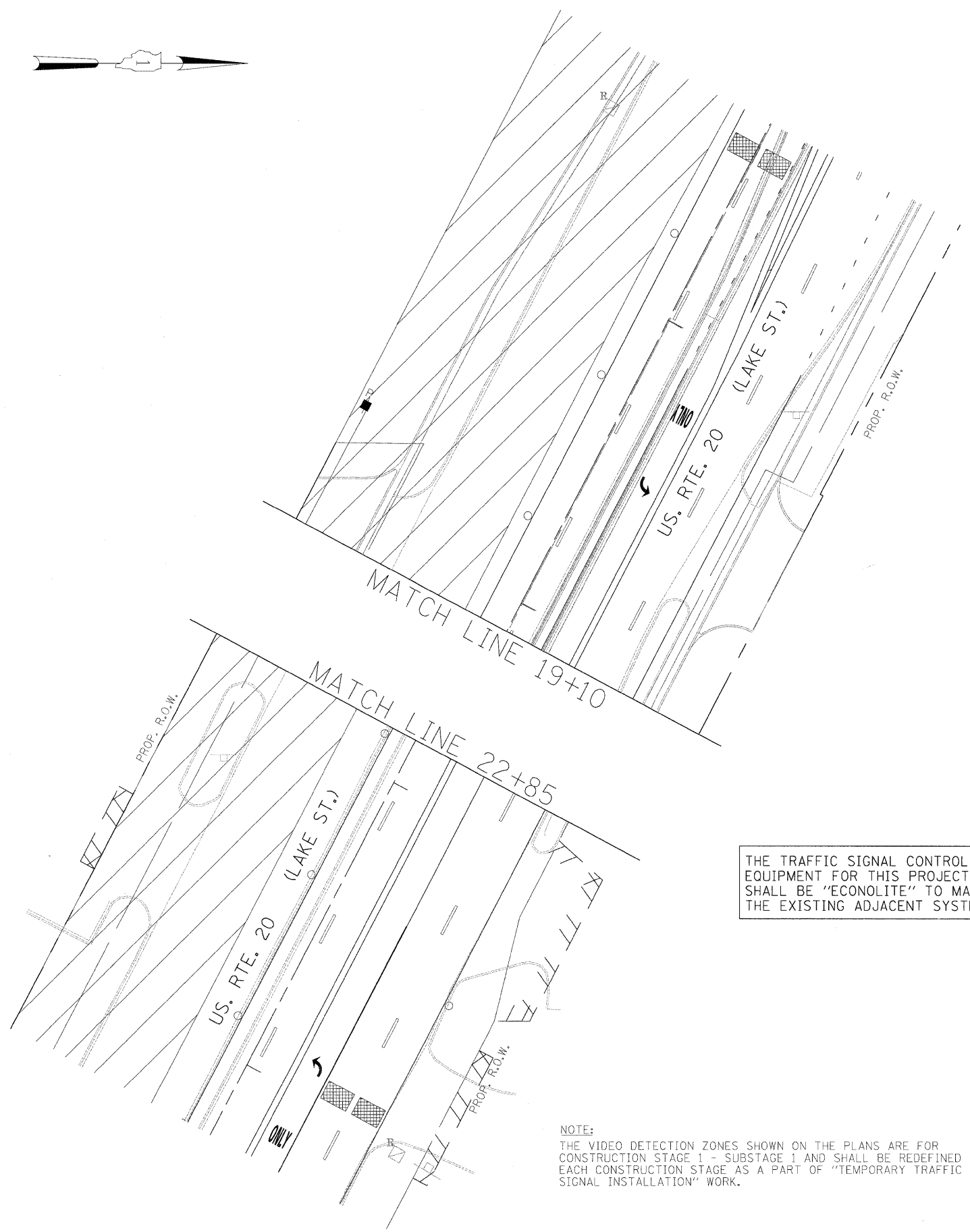
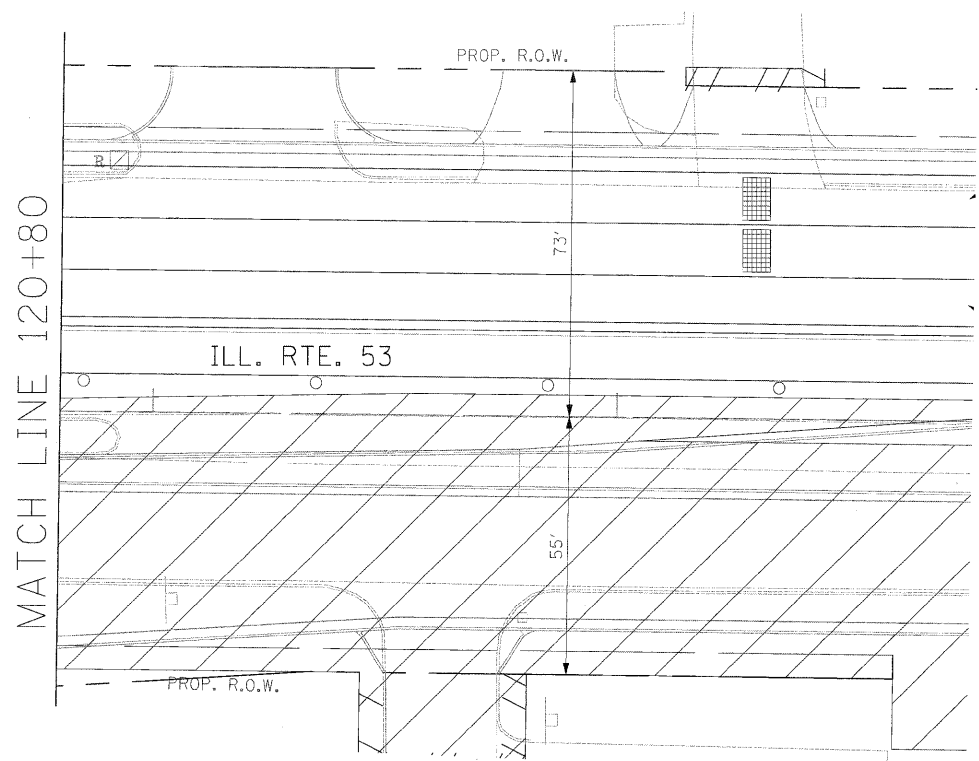
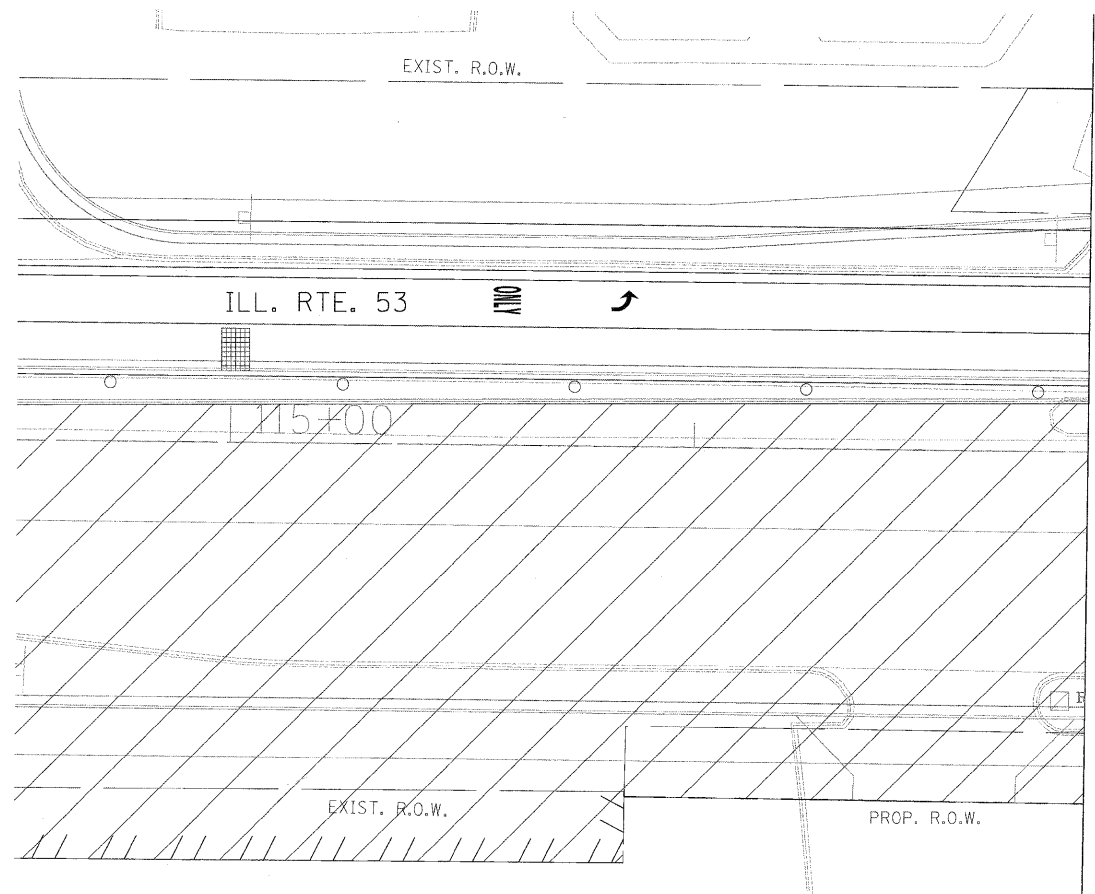

THE TRAFFIC SIGNAL CONTROL EQUIPMENT FOR THIS PROJECT SHALL BE "ECONOLITE" TO MATCH THE EXISTING ADJACENT SYSTEM.

NOTE:
THE VIDEO DETECTION ZONES SHOWN ON THE PLANS ARE FOR CONSTRUCTION STAGE 1 - SUBSTAGE 1 AND SHALL BE REDEFINED FOR EACH CONSTRUCTION STAGE AS A PART OF "TEMPORARY TRAFFIC SIGNAL INSTALLATION" WORK.

FILE NAME = #FILE#	USER NAME = #USER#	DESIGNED - PKG	REVISED -
		DRAWN - MAA, EA	REVISED -
		CHECKED - PKG, EA	REVISED -
		DATE - 5/10/2010	REVISED -
PLOT SCALE = #SCALE#			
PLOT DATE = #DATE#			

**STATE OF ILLINOIS
DEPARTMENT OF TRANSPORTATION**

**TEMPORARY TRAFFIC SIGNAL INSTALLATION AND REMOVAL PLAN
ILLINOIS ROUTE 53 (ROHLWING RD.) AT U.S. ROUTE 20 (LAKE ST.) PRE STAGE
AND STAGE 1 (SHEET 2 OF 6)**

SCALE: 1"=20' SHEET NO. OF SHEETS STA. TO STA.

F.A.P. RTE. 25/B	SECTION 532B	COUNTY DuPage	TOTAL SHEETS 781	SHEET NO. 456
FED. ROAD DIST. NO. - ILLINOIS FED. AID PROJECT			CONTRACT NO. 60477	

TEMPORARY TRAFFIC SIGNAL LEGEND

⊙ ⊗ TEMPORARY COMBINATION TRAFFIC SIGNAL WOOD POLE

NOTE: THE VIDEO DETECTION ZONES SHOWN ON THE PLANS ARE FOR CONSTRUCTION STAGE 1 - SUBSTAGE 1 AND SHALL BE REDEFINED FOR EACH CONSTRUCTION STAGE AS A PART OF "TEMPORARY TRAFFIC SIGNAL INSTALLATION" WORK.

Ⓐ
LEFT ON
GREEN
ARROW
ONLY

R10-5 SIGNS SHALL BE MOUNTED, ONE EACH ON SPAN WIRE AND FAR LEFT POLE FOR ALL APPROACHES OF THE INTERSECTION

R10-5,
24" X 30"
(8 REQUIRED)

TEMPORARY RADIO INTERCONNECT TO RAMP G (EAST RAMP) (SEE TEMPORARY INTERCONNECT PLANS)

TEMPORARY RADIO INTERCONNECT TO MALL ENTRANCE (SEE TEMPORARY INTERCONNECT PLANS)

THE TRAFFIC SIGNAL CONTROL EQUIPMENT FOR THIS PROJECT SHALL BE "ECONOLITE" TO MATCH THE EXISTING ADJACENT SYSTEM.

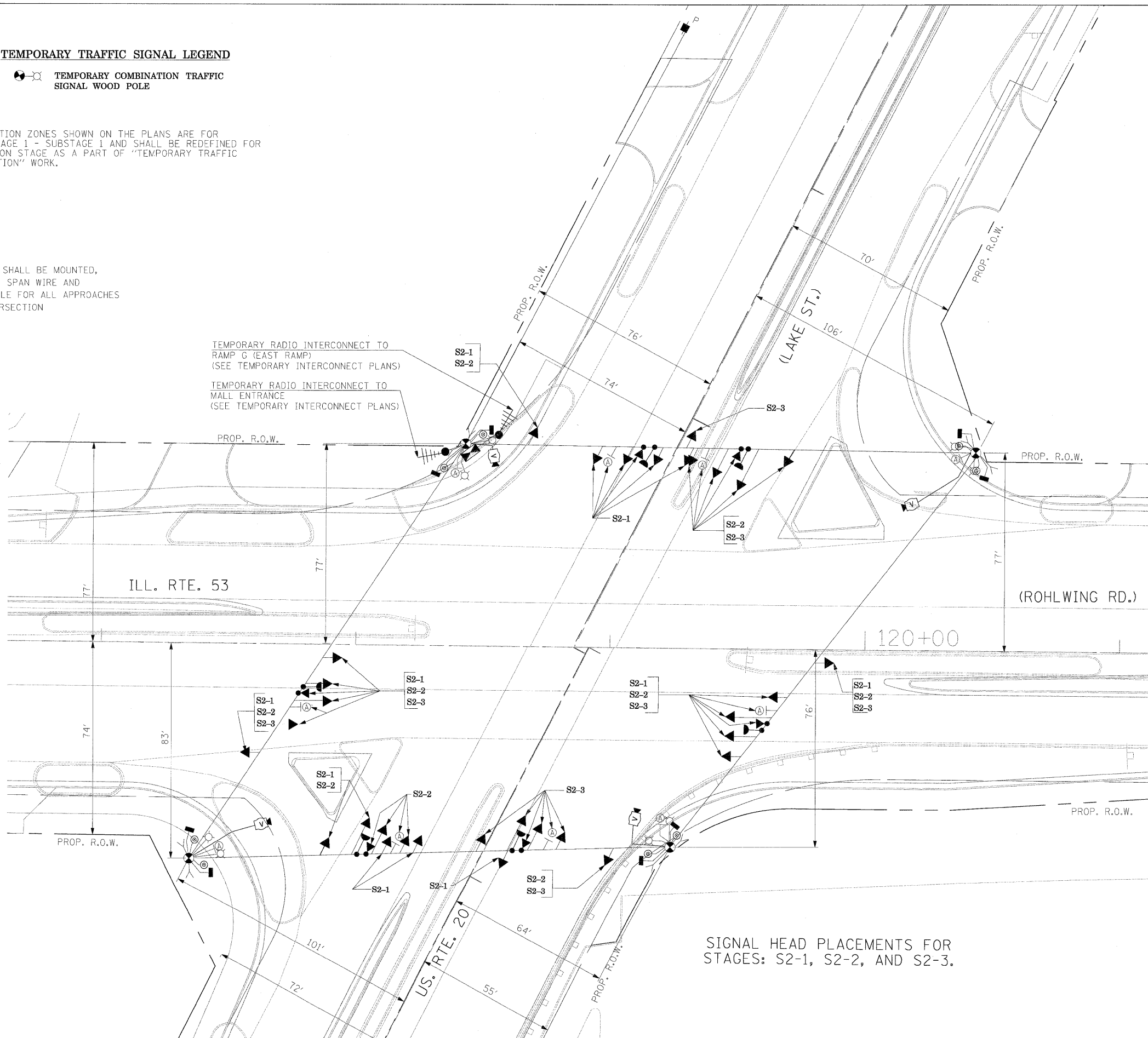

SIGNAL HEAD PLACEMENTS FOR STAGES: S2-1, S2-2, AND S2-3.

FILE NAME = #FILEL#	USER NAME = #USER#	DESIGNED - PKG	REVISED -	STATE OF ILLINOIS DEPARTMENT OF TRANSPORTATION	TEMPORARY TRAFFIC SIGNAL INSTALLATION AND REMOVAL PLAN ILLINOIS ROUTE 53 (ROHLWING RD.) AT U.S. ROUTE 20 (LAKE ST.) STAGE 2 (SHEET 3 OF 6)			F.A.P. RTE. 2578	SECTION 532B	COUNTY DuPage	TOTAL SHEETS 781	SHEET NO. 457
	PLOT SCALE = #SCALE#	DRAWN - MAA, EA	REVISED -		SCALE: 1"=20'	SHEET NO.	OF	SHEETS	STA.	TO STA.	CONTRACT NO. 60477	
	PLOT DATE = #DATE#	CHECKED - PKG, EA	REVISED -								FED. ROAD DIST. NO. - [ILLINOIS] FED. AID PROJECT	
		DATE - 5/10/2010	REVISED -									

TEMPORARY TRAFFIC SIGNAL LEGEND

⊗ ⊗ TEMPORARY COMBINATION TRAFFIC SIGNAL WOOD POLE



NOTE: THE VIDEO DETECTION ZONES SHOWN ON THE PLANS ARE FOR CONSTRUCTION STAGE 1 - SUBSTAGE 1 AND SHALL BE REDEFINED FOR EACH CONSTRUCTION STAGE AS A PART OF "TEMPORARY TRAFFIC SIGNAL INSTALLATION" WORK.

Ⓐ
LEFT ON GREEN ARROW ONLY
R10-5, 24" X 30" (8 REQUIRED)

R10-5 SIGNS SHALL BE MOUNTED, ONE EACH ON SPAN WIRE AND FAR LEFT POLE FOR ALL APPROACHES OF THE INTERSECTION

TEMPORARY RADIO INTERCONNECT TO RAMP G (EAST RAMP) (SEE TEMPORARY INTERCONNECT PLANS)
TEMPORARY RADIO INTERCONNECT TO MALL ENTRANCE (SEE TEMPORARY INTERCONNECT PLANS)

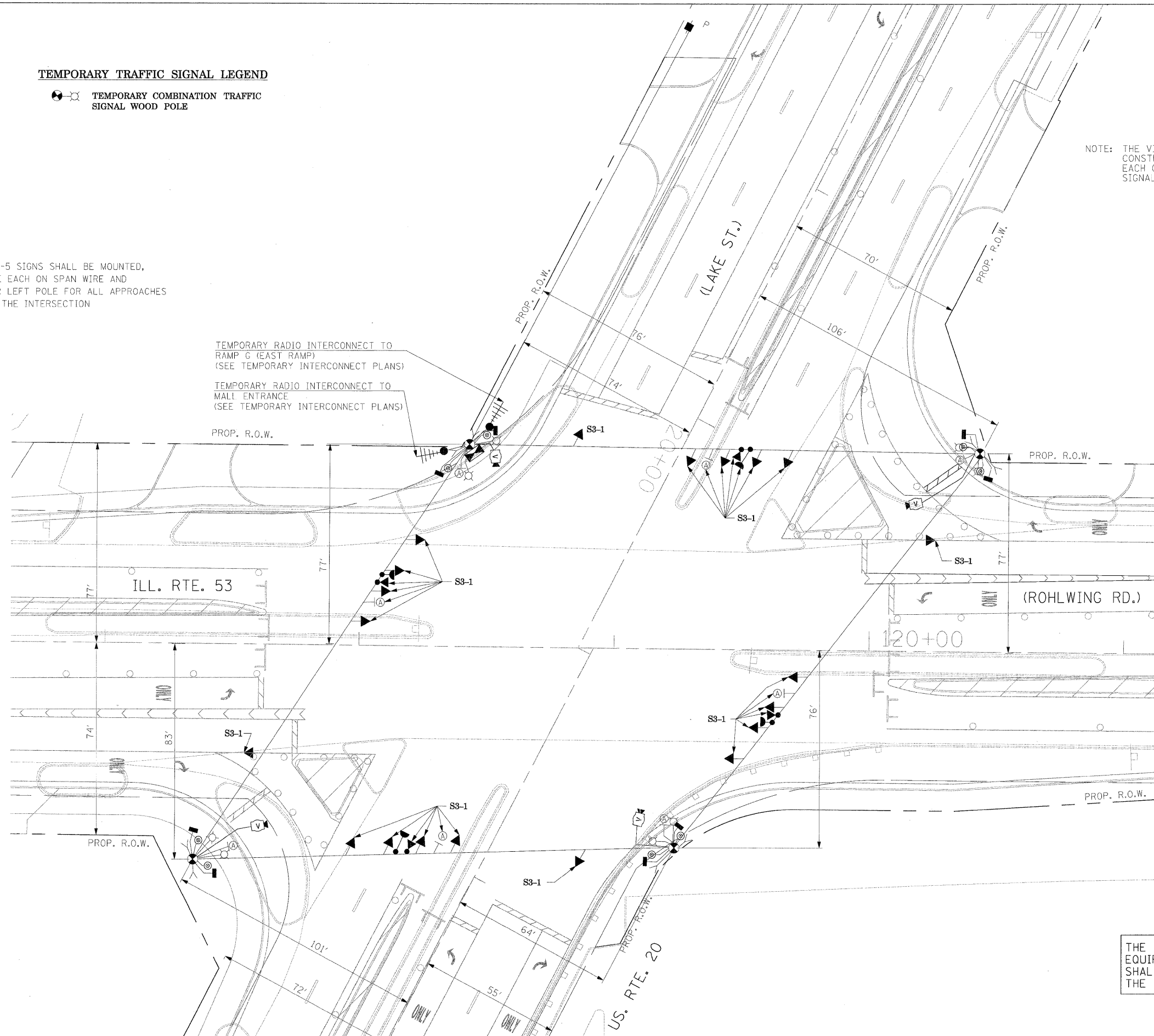

THE TRAFFIC SIGNAL CONTROL EQUIPMENT FOR THIS PROJECT SHALL BE "ECONOLITE" TO MATCH THE EXISTING ADJACENT SYSTEM.

FILE NAME = \$FILEL\$	USER NAME = #USER#	DESIGNED - PKG	REVISED -	STATE OF ILLINOIS DEPARTMENT OF TRANSPORTATION	TEMPORARY TRAFFIC SIGNAL INSTALLATION AND REMOVAL PLAN ILLINOIS ROUTE 53 (ROHLWING RD.) AT U.S. ROUTE 20 (LAKE ST.) STAGE 3 (SHEET 4 OF 6)			F.A.P. R.T.E. 25/R	SECTION 532B	COUNTY DuPage	TOTAL SHEETS 781	SHEET NO. 458
	PLOT SCALE = #SCALE#	DRAWN - MAA, EA	REVISED -		SCALE: 1"=20'	SHEET NO. OF SHEETS	STA. TO STA.	FED. ROAD DIST. NO. - ILLINOIS FED. AID PROJECT				
	PLOT DATE = #DATE#	CHECKED - PKG, EA	REVISED -									
		DATE - 5/10/2010	REVISED -									
CONTRACT NO. 60477												

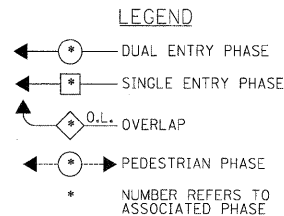
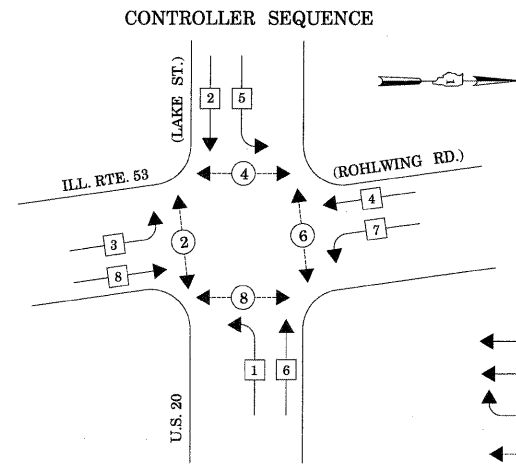

TEMPORARY PHASE DESIGNATION DIAGRAM

STAGES: PRE-STAGE, S1-1, S1-3, S2-1, S2-3, S3, AND AFTER PROPOSED ROADWAY GEOMETRICS ARE BUILT

EMERGENCY VEHICLE PREEMPTION SEQUENCE

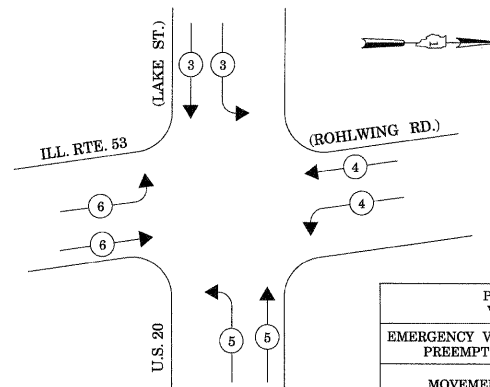

PROPOSED EMERGENCY VEHICLE PREEMPTORS				
EMERGENCY VEHICLE PREEMPTOR	3	4	5	6
MOVEMENT	↕	↔	↕	↔

STAGES: PRE-STAGE, S1-1, S1-3, S2-1, S2-3, S3, AND AFTER PROPOSED ROADWAY GEOMETRICS ARE BUILT

TEMPORARY RADIO INTERCONNECT TO RAMP 6 (EAST RAMP)
(SEE TEMPORARY INTERCONNECT PLANS)

TEMPORARY RADIO INTERCONNECT TO MALL ENTRANCE
(SEE TEMPORARY INTERCONNECT PLANS)

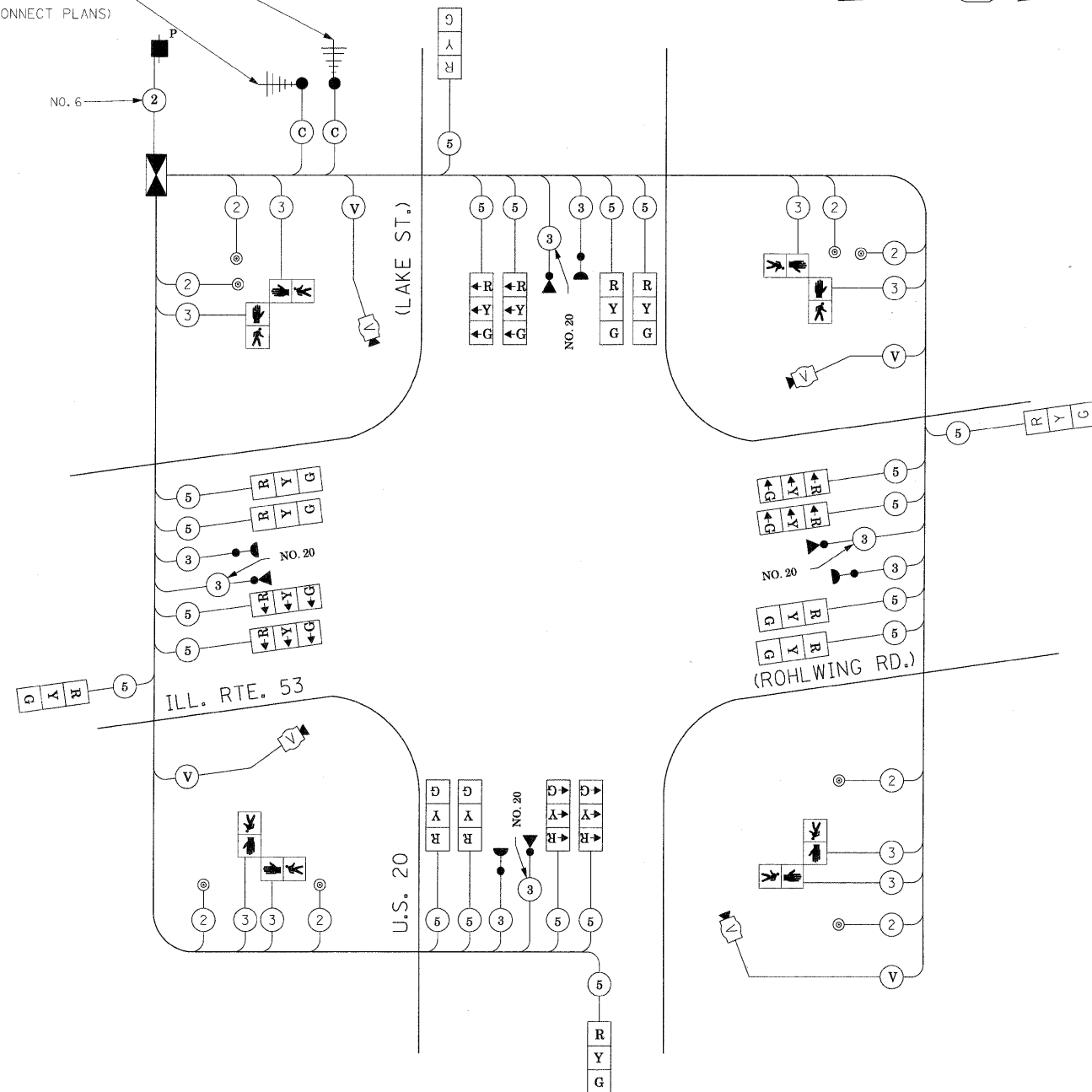

STAGES: PRE-STAGE, S1-1, S1-2, S1-3, S2-1, S2-2, S2-3, S3, AND AFTER PROPOSED ROADWAY GEOMETRICS ARE BUILT

THE TRAFFIC SIGNAL CONTROL EQUIPMENT FOR THIS PROJECT SHALL BE "ECONOLITE" TO MATCH THE EXISTING ADJACENT SYSTEM.

I.D.O.T. TRAFFIC SIGNAL INSTALLATION ELECTRICAL SERVICE REQUIREMENTS					TOTAL WATTAGE
TYPE	NO LAMPS	WATTAGE		%OPERATION	
SIGNAL (RED)	20	135	17	0.50	170
(YELLOW)	20	135	25	0.25	125
(GREEN)	20	135	15	0.25	75
ARROW		135	12	0.10	
PEDESTRIAN SIGNAL		90	25	1.00	
CONTROLLER	1	100	100	1.00	100
ILLUM. SIGN			25	0.05	
VIDEO SYSTEM	1	150		1.00	150
FLASHER				0.50	
ENERGY COSTS TO:				TOTAL =	620

ILLINOIS DEPARTMENT OF TRANSPORTATION
201 WEST CENTER COURT
SCHAUMBURG, ILLINOIS 60196-1096

ENERGY SUPPLY CONTACT: CURTIS TOPPS
PHONE: (630) 691-4356
COMPANY: COMMONWEALTH EDISON

FILE NAME =	USER NAME = #USERS#	DESIGNED - PKG	REVISED -
#FILEL#		DRAWN - MAA, EA	REVISED -
	PLOT SCALE = #SCALE#	CHECKED - PKG, EA	REVISED -
	PLOT DATE = #DATE#	DATE - 5/10/2010	REVISED -

STATE OF ILLINOIS
DEPARTMENT OF TRANSPORTATION

TEMPORARY CABLE PLAN, TEMPORARY PHASE DESIGNATION DIAGRAM
TEMPORARY EMERGENCY VEHICLE PREEMPTION SEQUENCE
ILLINOIS ROUTE 53 (ROHLWING RD.) AT U.S. 20 (LAKE ST.),
PRE-STAGE, STAGE 1, STAGE 2, AND STAGE 3 (SHEET 6 OF 6).

F.A.P. RTE.	SECTION	COUNTY	TOTAL SHEETS	SHEET NO.
2578	532B	DuPage	781	459
CONTRACT NO. 60477				

TEMPORARY EMERGENCY VEHICLE SEQUENCE OF OPERATION (FOR STAGE 1, SUB STAGE 2 AND STAGE 2, SUB STAGE 2 WITH LEAD-LAG OPERATION FOR US RTE. 20 AND ILL. RTE. 53)

CHANGE FROM NORMAL SEQUENCE OF OPERATION INTERVAL NUMBER	1	1	5	5	5	10	10	14	14	18	18	18	18	18																		
EMERGENCY VEHICLE PRE-EMPTION SEQUENCE OF OPERATION INTERVAL NUMBER	1A	1B	1C	1D	1E	1F	1G	1H	1J	1K	1L	1M	1N	1P	1Q	1R	1S	1T	1U	1V	1W	1X	1Y	1Z	1AA	1BB	1CC	1DD	1EE	1FF		
CHANGE TO EMERGENCY VEHICLE PRE-EMPTION SEQUENCE OF OPERATION INTERVAL NUMBER	2	1C	1D	3,4 5	1F	1G	2	1J	1K	3,5	1M	1N	4	1Q	1R	2,3 5	4	1U	1V	2,3 4	5	1Y	1Z	2,4	1BB	1CC	3	1EE	1FF	5		
US ROUTE 20 (LAKE STREET) NEAR RIGHT AND TWO FAR RIGHT SPAN WIRE SIGNAL	E/B	G	G	Y	R	G	G	G	G	Y	R	G	Y	R	R	R	R	R	R	R	R	R	R	R	R	R	R	R	R	R		
US ROUTE 20 (LAKE STREET) TWO FAR LEFT SPAN WIRE SIGNALS WITH LEFT TURN ARROWS	E/B	←G	←G	←Y	←R	←R	←R	←R	←R	←R	←R	←R	←R	←R	←R	←R	←R	←R	←R	←R	←R	←R	←R	←R	←R	←R	←R	←R	←R	←R	←R	
US ROUTE 20 (LAKE STREET) NEAR RIGHT AND TWO FAR RIGHT SPAN WIRE SIGNAL	W/B	R	R	R	R	G	Y	R	G	Y	R	G	G	G	Y	R	G	R	R	R	R	R	R	R	R	R	R	R	R	R	R	
US ROUTE 20 (LAKE STREET) TWO FAR LEFT SPAN WIRE SIGNALS WITH LEFT TURN ARROWS	W/B	←R	←R	←R	←R	←R	←R	←R	←R	←R	←R	←R	←R	←R	←G	←Y	←R	←G	←R	←R	←R	←R	←R	←R	←R	←R	←R	←R	←R	←R	←R	←R
ILLINOIS ROUTE 53 (ROHLWING ROAD) NEAR RIGHT AND TWO FAR RIGHT SPAN WIRE SIGNALS	N/B	R	R	R	R	R	R	R	R	R	R	R	R	R	R	R	R	G	Y	R	G	G	Y	R	G	Y	R	G	G	G	G	
ILLINOIS ROUTE 53 (ROHLWING ROAD) TWO FAR LEFT SPAN WIRE SIGNALS WITH LEFT TURN ARROWS	N/B	←R	←R	←R	←R	←R	←R	←R	←R	←R	←R	←R	←R	←R	←R	←R	←R	←G	←Y	←R	←G	←R	←R	←R	←R	←R	←R	←R	←R	←R	←R	←R
ILLINOIS ROUTE 53 (ROHLWING ROAD) NEAR RIGHT AND TWO FAR RIGHT SPAN WIRE SIGNALS	S/B	R	R	R	R	R	R	R	R	R	R	R	R	R	R	R	R	R	R	R	R	G	Y	R	G	G	G	G	G	Y	R	
ILLINOIS ROUTE 53 (ROHLWING ROAD) TWO FAR LEFT SPAN WIRE SIGNALS WITH LEFT TURN ARROWS	S/B	←R	←R	←R	←R	←R	←R	←R	←R	←R	←R	←R	←R	←R	←R	←R	←R	←R	←R	←R	←R	←R	←R	←R	←R	←R	←R	←R	←R	←R	←R	←R
PEDESTRIAN SIGNALS - CROSSING ILLINOIS ROUTE 53 (ROHLWING RD) ON NORTH SIDE OF US ROUTE 20 (LAKE STREET)		H	H	H	H	FH	H	H	FH	H	H	FH	H	H	FH	H	H	H	H	H	H	H	H	H	H	H	H	H	H	H	H	
PEDESTRIAN SIGNALS - CROSSING ILLINOIS ROUTE 53 (ROHLWING RD) ON SOUTH SIDE OF US ROUTE 20 (LAKE STREET)		FH	FH	H	H	FH	H	H	FH	H	H	FH	H	H	H	H	H	H	H	H	H	H	H	H	H	H	H	H	H	H	H	H
PEDESTRIAN SIGNALS - CROSSING US ROUTE 20 (LAKE STREET) ON EAST SIDE OF ILLINOIS ROUTE 53 (ROHLWING RD)		H	H	H	H	H	H	H	H	H	H	H	H	H	H	H	H	FH	H	H	FH	FH	H	H	FH	H	H	FH	H	H	H	H
PEDESTRIAN SIGNALS - CROSSING US ROUTE 20 (LAKE STREET) ON WEST SIDE OF ILLINOIS ROUTE 53 (ROHLWING RD)		H	H	H	H	H	H	H	H	H	H	H	H	H	H	H	H	H	H	H	H	FH	H	H	FH	H	H	FH	H	H	H	H

CHANGE FROM NORMAL SEQUENCE OF OPERATION INTERVAL NUMBER	23	23	PREEMPTOR NUMBER 3	PREEMPTOR NUMBER 4	PREEMPTOR NUMBER 5	PREEMPTOR NUMBER 6	CLEAR TO NORMAL SEQUENCE			
EMERGENCY VEHICLE PRE-EMPTION SEQUENCE OF OPERATION INTERVAL NUMBER	1GG	1HH	1JJ	1KK	2	3		4	5	
CHANGE TO EMERGENCY VEHICLE PRE-EMPTION SEQUENCE OF OPERATION INTERVAL NUMBER	1HH	1JJ	2,4 5	3						
US ROUTE 20 (LAKE STREET) NEAR RIGHT AND TWO FAR RIGHT SPAN WIRE SIGNAL	E/B	R	R	R	R	G	R	R	R	
US ROUTE 20 (LAKE STREET) TWO FAR LEFT SPAN WIRE SIGNALS WITH LEFT TURN ARROWS	E/B	←R	←R	←R	←R	←G	←R	←R	←R	◇
US ROUTE 20 (LAKE STREET) NEAR RIGHT AND TWO FAR RIGHT SPAN WIRE SIGNAL	W/B	R	R	R	R	R	R	G	R	◇
US ROUTE 20 (LAKE STREET) TWO FAR LEFT SPAN WIRE SIGNALS WITH LEFT TURN ARROWS	W/B	←R	←R	←R	←R	←R	←R	←G	←R	◇
ILLINOIS ROUTE 53 (ROHLWING ROAD) NEAR RIGHT AND TWO FAR RIGHT SPAN WIRE SIGNALS	N/B	R	R	R	R	R	R	R	G	◇
ILLINOIS ROUTE 53 (ROHLWING ROAD) TWO FAR LEFT SPAN WIRE SIGNALS WITH LEFT TURN ARROWS	N/B	←R	←R	←R	←R	←R	←R	←R	←G	◇
ILLINOIS ROUTE 53 (ROHLWING ROAD) NEAR RIGHT AND TWO FAR RIGHT SPAN WIRE SIGNALS	S/B	G	Y	R	G	R	G	R	R	◇
ILLINOIS ROUTE 53 (ROHLWING ROAD) TWO FAR LEFT SPAN WIRE SIGNALS WITH LEFT TURN ARROWS	S/B	←G	←Y	←R	←G	←R	←G	←R	←R	◇
PEDESTRIAN SIGNALS - CROSSING ILLINOIS ROUTE 53 (ROHLWING RD) ON NORTH SIDE OF US ROUTE 20 (LAKE STREET)		H	H	H	H	H	H	H	H	◇
PEDESTRIAN SIGNALS - CROSSING ILLINOIS ROUTE 53 (ROHLWING RD) ON SOUTH SIDE OF US ROUTE 20 (LAKE STREET)		H	H	H	H	H	H	H	H	◇
PEDESTRIAN SIGNALS - CROSSING US ROUTE 20 (LAKE STREET) ON EAST SIDE OF ILLINOIS ROUTE 53 (ROHLWING RD)		H	H	H	H	H	H	H	H	◇
PEDESTRIAN SIGNALS - CROSSING US ROUTE 20 (LAKE STREET) ON WEST SIDE OF ILLINOIS ROUTE 53 (ROHLWING RD)		FH	H	H	FH	H	H	H	H	◇

◇ EMERGENCY VEHICLE SEQUENCE SHALL PROVIDE THE PROPER CLEARANCE INTERVAL TO RESUME THE NORMAL SEQUENCE OF OPERATION OR PROPER CLEARANCE INTERVAL TO DISPLAY A DIFFERENT EMERGENCY VEHICLE INTERVAL AFTER EMERGENCY VEHICLE INTERVAL 2, 3, 4, OR 5 IS TERMINATED.

THE TRAFFIC SIGNAL CONTROL EQUIPMENT FOR THIS PROJECT SHALL BE "ECONOLITE" TO MATCH THE EXISTING ADJACENT SYSTEM.

MATCH LINE B



ILL. RTE. 53

U.S. 20 (LAKE ST.)

(ROHLWING RD.)

MATCH LINE 116+00

MATCH LINE 122+00

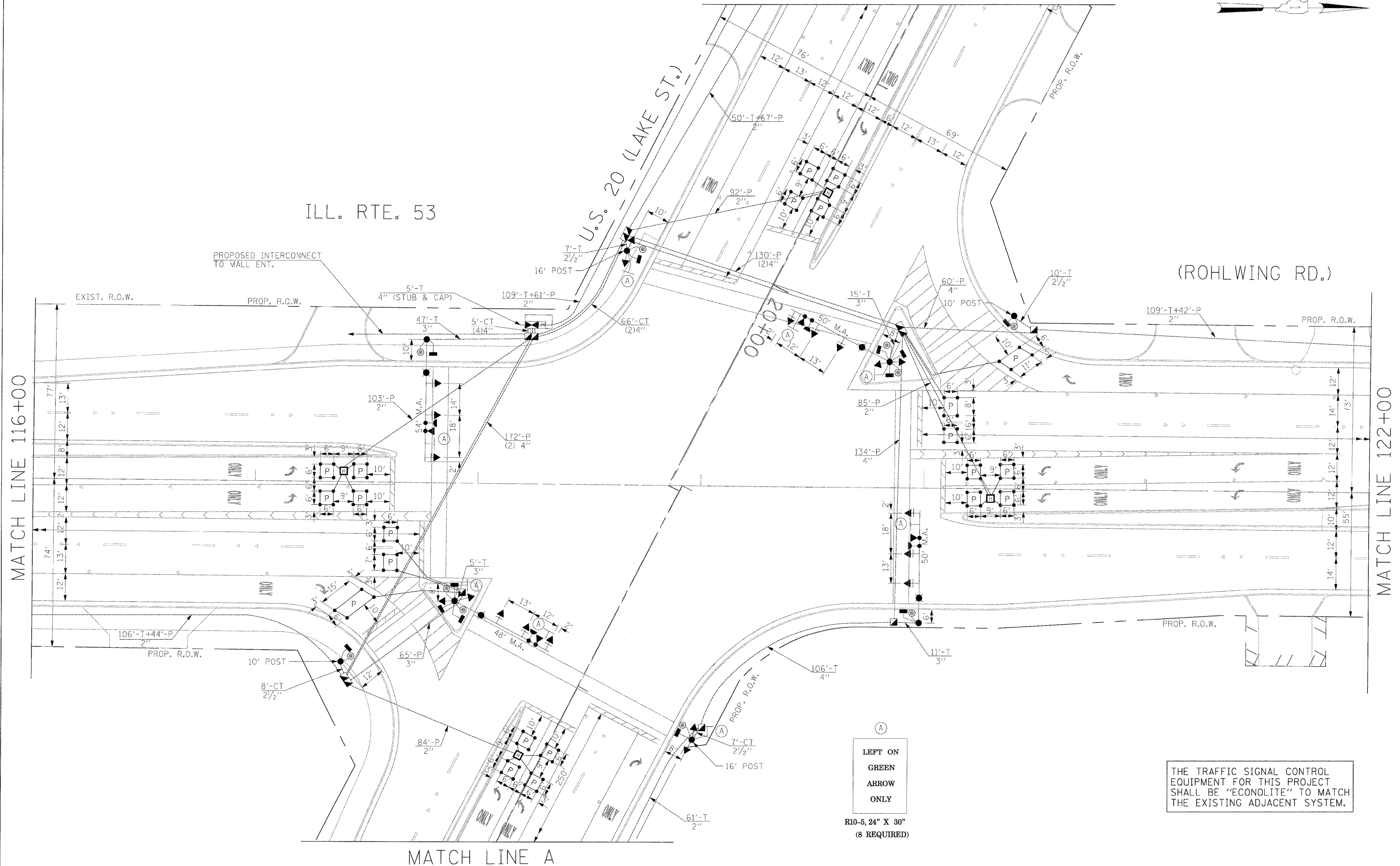

(A)
LEFT ON
GREEN
ARROW
ONLY
R10-5, 24" X 30"
(8 REQUIRED)

THE TRAFFIC SIGNAL CONTROL EQUIPMENT FOR THIS PROJECT SHALL BE "ECONOLITE" TO MATCH THE EXISTING ADJACENT SYSTEM.

MATCH LINE A

FILE NAME = #FILE#	USER NAME = #USER#	DESIGNED - PKG	REVISED -	STATE OF ILLINOIS DEPARTMENT OF TRANSPORTATION	TRAFFIC SIGNAL INSTALLATION PLAN ILLINOIS ROUTE 53 (ROHLWING RD.) AT U.S. 20 (LAKE ST.) (SHEET 1 OF 2).			F.A.P. RTE. 2578	SECTION 532B	COUNTY DuPage	TOTAL SHEETS 781	SHEET NO. 462
	PLOT SCALE = #SCALE#	DRAWN - MAA, EA	REVISED -		SCALE: 1"=20'	SHEET NO.	OF SHEETS	STA.	TO STA.	CONTRACT NO. 60477		
	PLOT DATE = #DATE#	CHECKED - PKG, EA	REVISED -							FED. ROAD DIST. NO. - [ILLINOIS] FED. AID PROJECT		
		DATE - 5/10/2010	REVISED -									

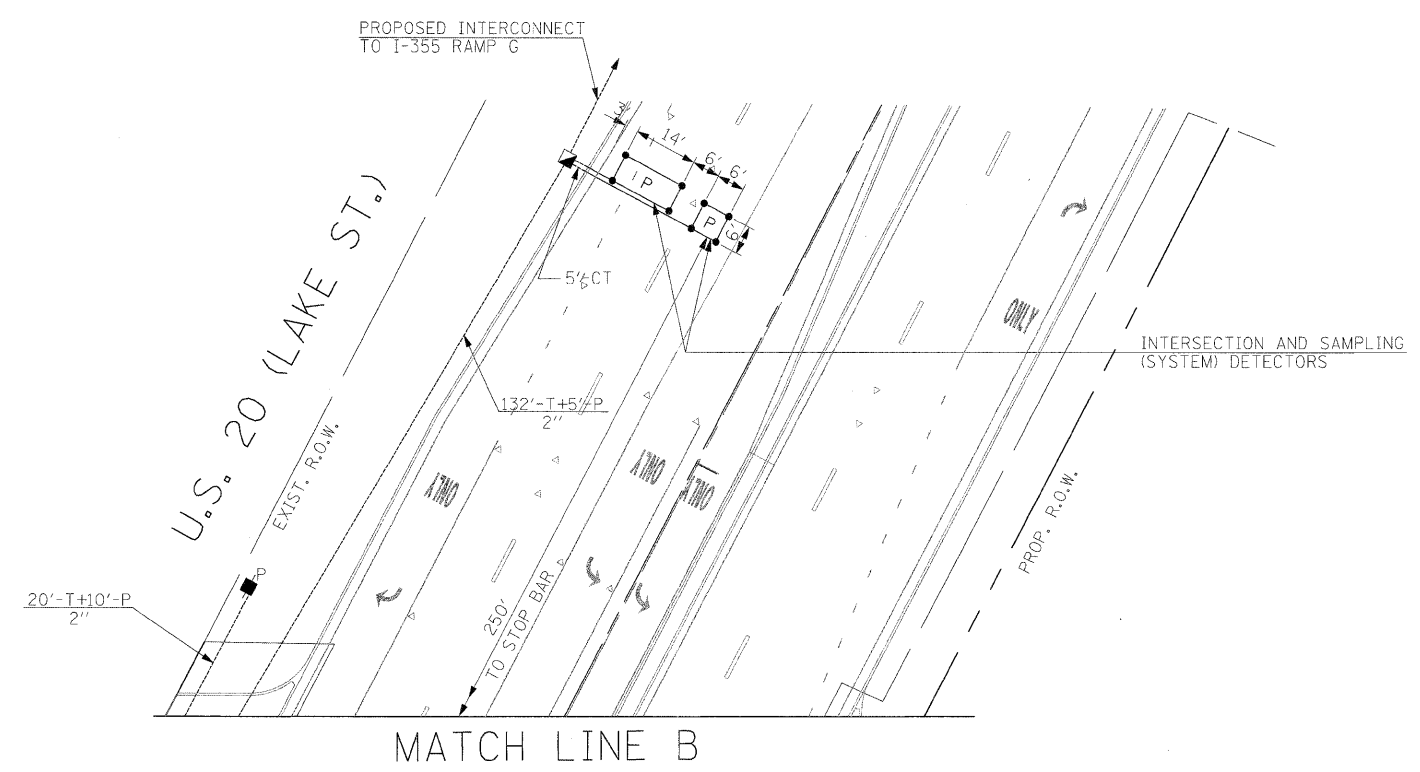

THE TRAFFIC SIGNAL CONTROL EQUIPMENT FOR THIS PROJECT SHALL BE "ECONOLITE" TO MATCH THE EXISTING ADJACENT SYSTEM.

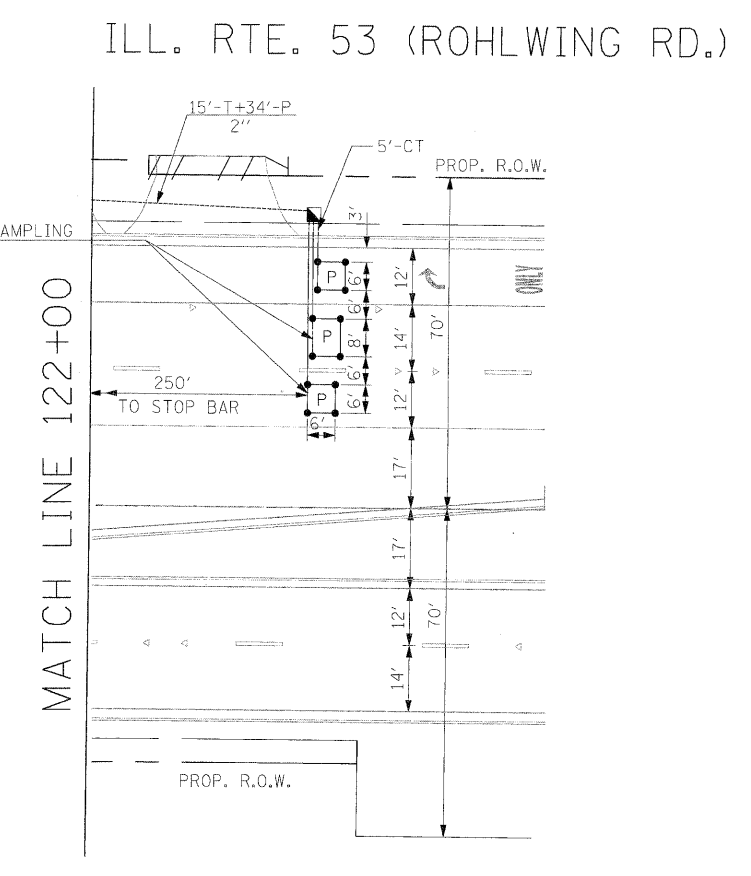
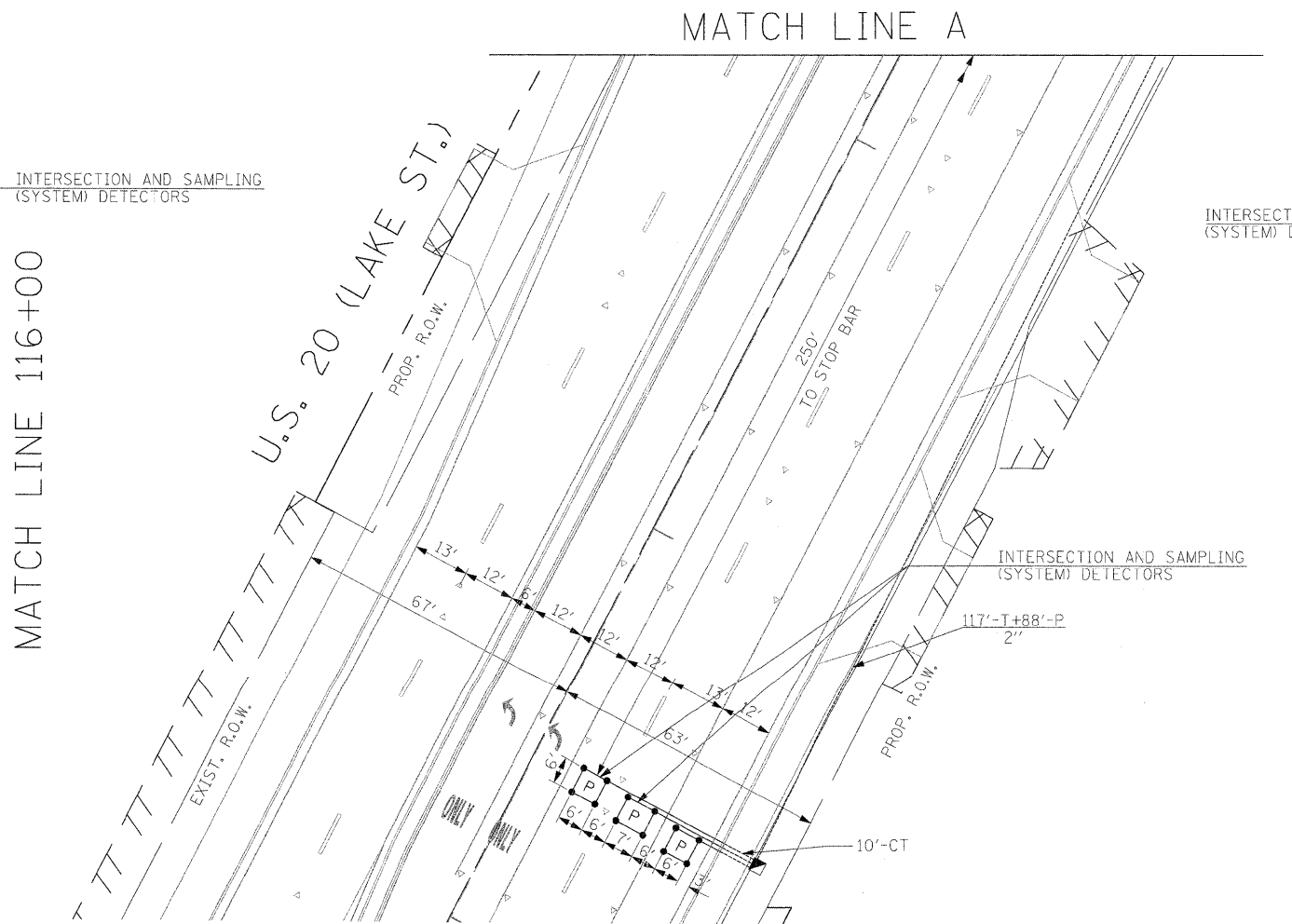
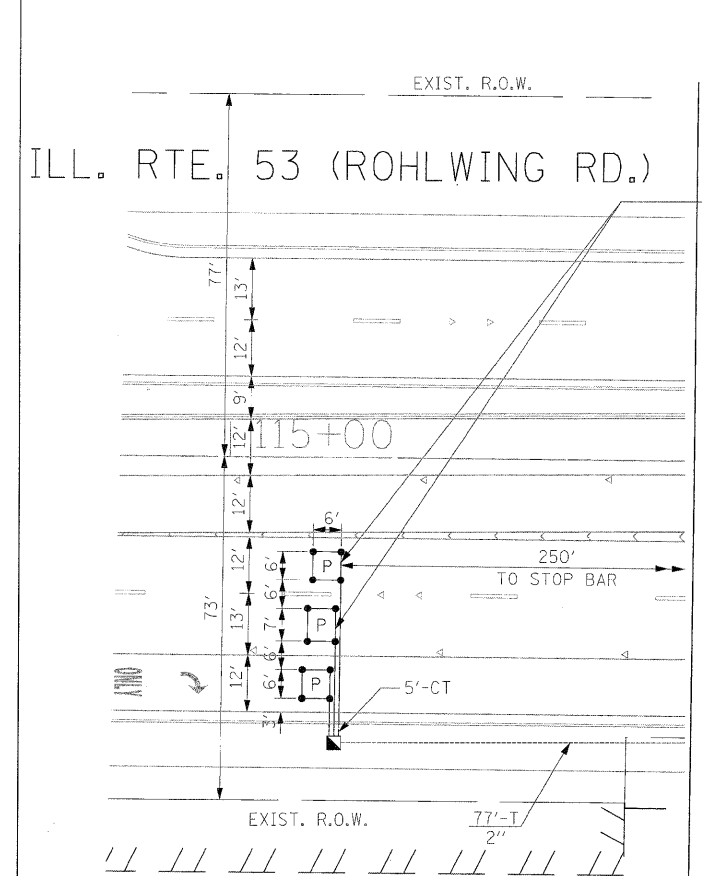

FILE NAME = #FILE#	USER NAME = #USER#	DESIGNED - PKG	REVISED -	STATE OF ILLINOIS DEPARTMENT OF TRANSPORTATION	TRAFFIC SIGNAL INSTALLATION PLAN			F.A.P. RTE.	SECTION	COUNTY	TOTAL SHEETS	SHEET NO.
	PLOT SCALE = #SCALE#	DRAWN - MAA, EA	REVISED -		ILLINOIS ROUTE 53 (ROHLWING RD.) AT U.S. 20 (LAKE ST.)			2578	532B	DuPage	781	463
PLOT DATE = #DATE#	CHECKED - PKG, EA	DATE - 5/10/2010	REVISED -	(SHEET 2 OF 2).			SCALE: 1"=20'	SHEET NO.	OF SHEETS	STA.	TO STA.	FED. ROAD DIST. NO. - [ILLINOIS] FED. AID PROJECT
												CONTRACT NO. 60477



THE END OF THE TRACER CABLE SHALL BE CONTINUOUS AND EXTEND INTO THE CONTROLLER CABINET.

THE END OF THE TRACER CABLE SHALL BE CONTINUOUS AND EXTEND INTO THE CONTROLLER CABINET.

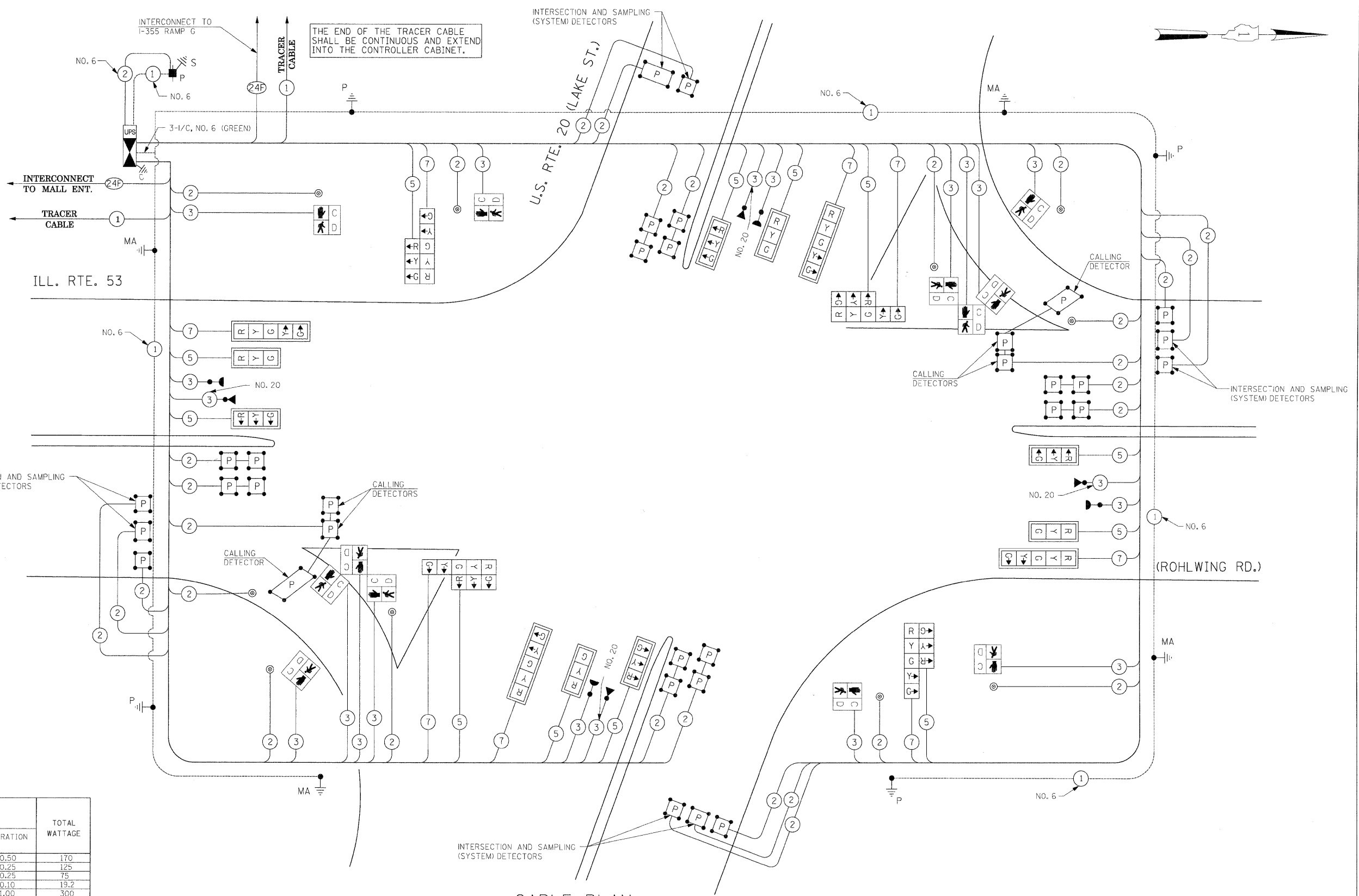

CABLE PLAN
(NOT TO SCALE)

THE TRAFFIC SIGNAL CONTROL EQUIPMENT FOR THIS PROJECT SHALL BE "ECONOLITE" TO MATCH THE EXISTING ADJACENT SYSTEM.

I.D.O.T. TRAFFIC SIGNAL INSTALLATION ELECTRICAL SERVICE REQUIREMENTS					TOTAL WATTAGE
TYPE	NO LAMPS	WATTAGE		%OPERATION	
SIGNAL (RED)	20	135	17	0.50	170
(YELLOW)	20	135	25	0.25	125
(GREEN)	20	135	15	0.25	75
ARROW	16	135	12	0.10	19.2
PED. SIGNAL	12	90	25	1.00	300
CONTROLLER	1	100	100	1.00	100
ILLUM. SIGN			25	0.05	
FLASHER				0.50	
ENERGY COSTS TO:				TOTAL =	789.2

ILLINOIS DEPARTMENT OF TRANSPORTATION
201 WEST CENTER COURT
SCHAMBURG, ILLINOIS 60196-1096
ENERGY SUPPLY CONTACT: CURTIS TOPPS
PHONE: (630) 691-4356
COMPANY: COMMONWEALTH EDISON

SCHEDULE OF QUANTITIES

QUANTITY	UNIT	ITEM
58	SO FT	SIGN PANEL - TYPE 1
30	SO FT	SIGN PANEL - TYPE 2
796	FOOT	CONDUIT IN TRENCH, 2" DIA., GALVANIZED STEEL
32	FOOT	CONDUIT IN TRENCH, 2 1/2" DIA., GALVANIZED STEEL
78	FOOT	CONDUIT IN TRENCH, 3" DIA., GALVANIZED STEEL
263	FOOT	CONDUIT IN TRENCH, 4" DIA., GALVANIZED STEEL
715	FOOT	CONDUIT PUSHED, 2" DIA., GALVANIZED STEEL
65	FOOT	CONDUIT PUSHED, 3" DIA., GALVANIZED STEEL
798	FOOT	CONDUIT PUSHED, 4" DIA., GALVANIZED STEEL
8	EACH	HANDHOLE
4	EACH	HEAVY-DUTY HANDHOLE
4	EACH	DOUBLE HANDHOLE
1073	FOOT	TRENCH AND BACKFILL FOR ELECTRICAL WORK
1	EACH	FULL-ACTUATED CONTROLLER AND TYPE IV CABINET, SPECIAL
1	EACH	TRANSCEIVER-FIBER OPTIC
2816	FOOT	ELECTRIC CABLE IN CONDUIT, SIGNAL NO. 14 2C
4746	FOOT	ELECTRIC CABLE IN CONDUIT, SIGNAL NO. 14 3C
3788	FOOT	ELECTRIC CABLE IN CONDUIT, SIGNAL NO. 14 5C
2431	FOOT	ELECTRIC CABLE IN CONDUIT, SIGNAL NO. 14 7C
8347	FOOT	ELECTRIC CABLE IN CONDUIT, LEAD-IN, NO. 14 1 PAIR
220	FOOT	ELECTRIC CABLE IN CONDUIT, SERVICE, NO. 6 2C
2	EACH	TRAFFIC SIGNAL POST, GALVANIZED STEEL 10 FT.
2	EACH	TRAFFIC SIGNAL POST, GALVANIZED STEEL 16 FT.
1	EACH	STEEL COMBINATION MAST ARM ASSEMBLY AND POLE, 48 FT.
2	EACH	STEEL COMBINATION MAST ARM ASSEMBLY AND POLE, 50 FT.
1	EACH	STEEL COMBINATION MAST ARM ASSEMBLY AND POLE, 54 FT.
16	FOOT	CONCRETE FOUNDATION, TYPE A
4	FOOT	CONCRETE FOUNDATION, TYPE C
60	FOOT	CONCRETE FOUNDATION, TYPE E 36-INCH DIAMETER
8	EACH	SIGNAL HEAD, LED, 1-FACE, 3-SECTION, MAST ARM MOUNTED
4	EACH	SIGNAL HEAD, LED, 1-FACE, 5-SECTION, MAST ARM MOUNTED
4	EACH	SIGNAL HEAD, LED, 2-FACE, 1-3 SECTION, 1-5 SECTION, BRACKET MOUNTED
6	EACH	PEDESTRIAN SIGNAL HEAD, LED, 1-FACE, BRACKET MOUNTED WITH COUNTDOWN TIMER
2	EACH	PEDESTRIAN SIGNAL HEAD, LED, 3-FACE, BRACKET MOUNTED WITH COUNTDOWN TIMER
12	EACH	TRAFFIC SIGNAL BACKPLATE, LOUVERED, ALUMINUM
21	EACH	INDUCTIVE LOOP DETECTOR
4	EACH	LIGHT DETECTOR
1	EACH	LIGHT DETECTOR AMPLIFIER
10	EACH	PEDESTRIAN PUSH-BUTTON
1	EACH	TEMPORARY TRAFFIC SIGNAL INSTALLATION
1	EACH	REMOVE EXISTING TRAFFIC SIGNAL EQUIPMENT
12	EACH	REMOVE EXISTING HANDHOLE
9	EACH	REMOVE EXISTING CONCRETE FOUNDATION
1233	FOOT	PREFORMED DETECTOR LOOP
1	EACH	TEMPORARY TRAFFIC SIGNAL TIMING
1	EACH	SERVICE INSTALLATION - POLE MOUNTED
1	EACH	UNINTERRUPTIBLE POWER SUPPLY
1295	FOOT	ELECTRIC CABLE IN CONDUIT, GROUNDING, NO. 6 1C
1280	FOOT	ELECTRIC CABLE IN CONDUIT NO. 20 3/C, TWISTED, SHIELDED

* 100% COST TO VILLAGE OF ADDISON

CONTROLLER SEQUENCE

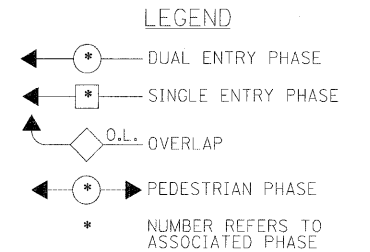
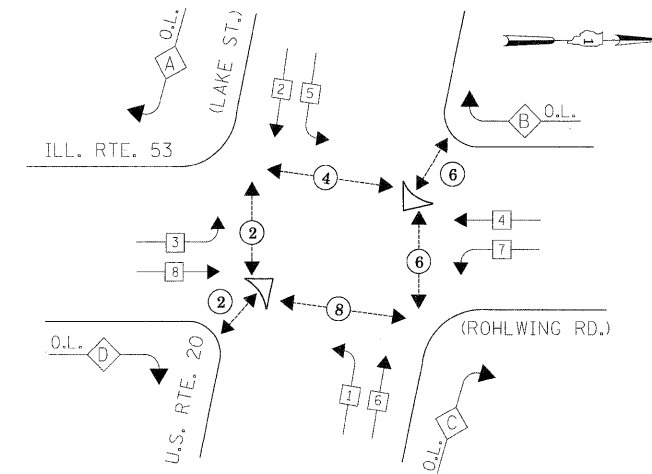

PHASE DESIGNATION DIAGRAM

OVERLAP LETTER	PERMISSIVE PHASE	PROTECTED PHASE
A	= 2 + 3	
B	= 4 + 5	
C	= 6 + 7	
D	= 8 + 1	

EMERGENCY VEHICLE PREEMPTION SEQUENCE

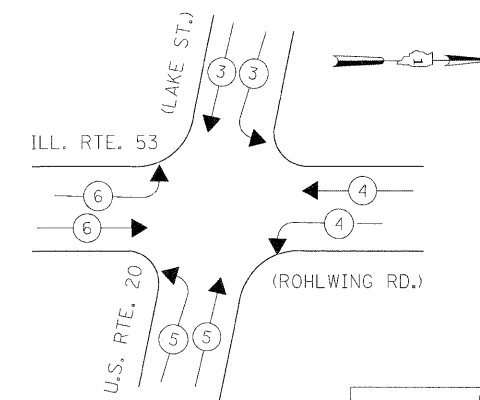

PROPOSED EMERGENCY VEHICLE PREEMPTORS				
EMERGENCY VEHICLE PREEMPTOR	3	4	5	6
MOVEMENT	↕	↔	↕	↔

THE TRAFFIC SIGNAL CONTROL EQUIPMENT FOR THIS PROJECT SHALL BE "ECONOLITE" TO MATCH THE EXISTING ADJACENT SYSTEM.

NOTES FOR TEMPORARY TRAFFIC SIGNALS

1. ALL CONTROL EQUIPMENT INCLUDING EMERGENCY PRE-EMPTION AND COMMUNICATION DEVICES FOR THE TEMPORARY TRAFFIC SIGNAL(S) SHALL BE FURNISHED BY THE CONTRACTOR.
2. ONLY CONTROLLERS SUPPLIED BY ONE OF THE DISTRICT APPROVED CLOSED LOOP EQUIPMENT MANUFACTURERS WILL BE APPROVED FOR USE AT TEMPORARY SIGNAL LOCATIONS. ALL CONTROLLERS USED FOR TEMPORARY TRAFFIC SIGNALS SHALL BE FULLY ACTUATED NEMA MICROPROCESSOR BASED WITH RS232 DATA ENTRY PORTS COMPATIBLE WITH EXISTING MONITORING SOFTWARE APPROVED BY IDOT DISTRICT 1, INSTALLED IN A NEMA TS2 CABINET. ONLY ONE BRAND OF CONTROLLER WILL BE ACCEPTED FOR ANY ONE CONTRACT.
3. ALL TRAFFIC SIGNAL SECTIONS AND PEDESTRIAN SIGNAL SECTIONS SHALL BE LED AND 12" (300mm) DIAMETER. HEADS SHALL BE PLACED AS INDICATED ON THE TEMPORARY TRAFFIC SIGNAL PLAN OR AS DIRECTED BY THE ENGINEER. PEDESTRIAN SIGNALS SHALL INCLUDE SOLID INTERNATIONAL SYMBOLS. PEDESTRIAN SIGNALS WITH COUNTDOWN TIMERS SHALL BE USED WHEN THE EXISTING INSTALLATION UTILIZES COUNTDOWN TYPE OR AS DIRECTED BY THE ENGINEER. COUNTDOWN TYPE PEDESTRIAN SIGNALS ARE NOT TO BE INSTALLED AT A RAILROAD INTERSECTION. THE CONTRACTOR SHALL FURNISH ENOUGH CABLE SLACK TO RE-LOCATE HEADS TO ANY POSITION ON THE SPAN WIRE OR AT LOCATIONS ILLUSTRATED ON THE PLANS FOR CONSTRUCTION STAGING. THE TEMPORARY TRAFFIC SIGNAL SHALL REMAIN IN OPERATION DURING ALL SIGNAL HEAD RELOCATIONS. EACH TEMPORARY TRAFFIC SIGNAL HEAD SHALL HAVE ITS OWN CABLE FROM THE CONTROLLER CABINET TO THE SIGNAL HEAD.
4. ALL EXISTING STREET NAME AND INTERSECTION REGULATORY SIGNS SHALL BE REMOVED FROM EXISTING POLES, RELOCATED AND SECURELY FASTENED TO THE SPAN WIRE OR WOOD POLE AS DIRECTED BY THE ENGINEER.
5. ANY TEMPORARY SIGNAL WITHIN AN EXISTING CLOSED LOOP TRAFFIC SIGNAL SYSTEM SHALL BE INTERCONNECTED TO THAT SYSTEM USING SIMILAR BRAND CONTROL EQUIPMENT.
6. THE TEMPORARY TRAFFIC SIGNAL SHALL HAVE THE SIGNAL HEAD DISPLAYS, SIGNAL HEAD PLACEMENTS AND CONTROLLER PHASING MATCH THE EXISTING TRAFFIC SIGNAL, AT THE TIME OF THE TURN ON, IF NO TRAFFIC STAGING IS IN PLACE OR WILL NOT BE STAGED ON THE DAY OF THE TURN ON.
7. UNINTERRUPTIBLE POWER SUPPLY (UPS) SYSTEMS SHALL BE INSTALLED AND MADE OPERATIONAL AT TEMPORARY TRAFFIC SIGNAL INSTALLATIONS WHERE UPS IS INSTALLED AT THE EXISTING TRAFFIC SIGNAL. TEMPORARY TRAFFIC SIGNALS AT RAILROAD INTERSECTIONS, AND TEMPORARY TRAFFIC SIGNALS AT INTERSECTIONS WITH FIRE STATION ACTUATED EMERGENCY VEHICLE PRE-EMPTION, OR WHEN INDICATED ON THE PLANS.
8. TRAFFIC SIGNAL MANAGEMENT SYSTEMS SHALL BE MAINTAINED IN OPERATION AS INDICATED ON THE PLANS OR AS DIRECTED BY THE ENGINEER. REQUIRED EQUIPMENT SHALL BE AS SHOWN ON THE PLANS AND THE CONTRACTOR SHALL PLACE THE EQUIPMENT IN OPERATION TO THE SATISFACTION OF THE ENGINEER AND THE AGENCY RESPONSIBLE FOR THE TRAFFIC SIGNAL MANAGEMENT SYSTEM.
9. DETECTION AT TEMPORARY TRAFFIC SIGNALS SHALL BE INCLUDED FOR ALL APPROACHES OF THE INTERSECTION UNLESS OTHERWISE INDICATED ON THE PLANS. THE DETECTION SYSTEM MUST MEET THE SPECIFICATIONS OF DISTRICT 1 AND THE CONTRACTOR SHALL PLACE THE DETECTORS INTO OPERATION TO THE SATISFACTION OF THE ENGINEER.
10. WHEN PAN, TILT, ZOOM CAMERAS ARE INSTALLED AT THE EXISTING INTERSECTION OR ARE CALLED FOR IN THE PLANS, THE CONTRACTOR SHALL BE RESPONSIBLE FOR INSTALLING AND MAINTAINING THE CAMERAS TO THE SATISFACTION OF THE ENGINEER AND THE AGENCY RESPONSIBLE FOR THE CAMERAS.

THE FOLLOWING ITEMS SHALL BE REMOVED BY THE CONTRACTOR AND SHALL BE DISPOSED OF BY THEM OUTSIDE THE RIGH-OF-WAY AT THEIR EXPENSE. THE SALVAGE VALUE OF THE REMOVED EQUIPMENT SHALL BE REFLECTED IN THE CONTRACTOR'S BID PRICE.

- 1 EACH CONTROLLER AND CABINET COMPLETE
- 4 EACH SIGNAL HEAD, 1-FACE 5-SECTION, BRACKET MOUNTED
- 4 EACH SIGNAL HEAD, 1-FACE 5-SECTION, MAST ARM MOUNTED
- 4 EACH TRAFFIC SIGNAL BACKPLATE
- 4 EACH TRAFFIC SIGNAL POST
- 4 EACH STEEL MAST ARM ASSEMBLY AND POLE
- 1 EACH SERVICE INSTALLATION

THE CONTRACTOR SHALL RELOCATE THE EXISTING EMERGENCY VEHICLE PRIORITY SYSTEM EQUIPMENTS TO THE NEW TRAFFIC SIGNAL INSTALLATION AT ILL. RTE. 53 (ROHLWING RD.) & NORDIC RD. / BLOOMINGDALE RD.

NOTE: THE VIDEO DETECTION ZONES SHOWN ON THE PLANS ARE FOR CONSTRUCTION STAGE 1 - SUBSTAGE 1 AND SHALL BE REDEFINED FOR EACH CONSTRUCTION STAGE AS A PART OF "TEMPORARY TRAFFIC SIGNAL INSTALLATION" WORK.

THE TRAFFIC SIGNAL CONTROL EQUIPMENT FOR THIS PROJECT SHALL BE "ECONOLITE" TO MATCH THE EXISTING ADJACENT SYSTEM.

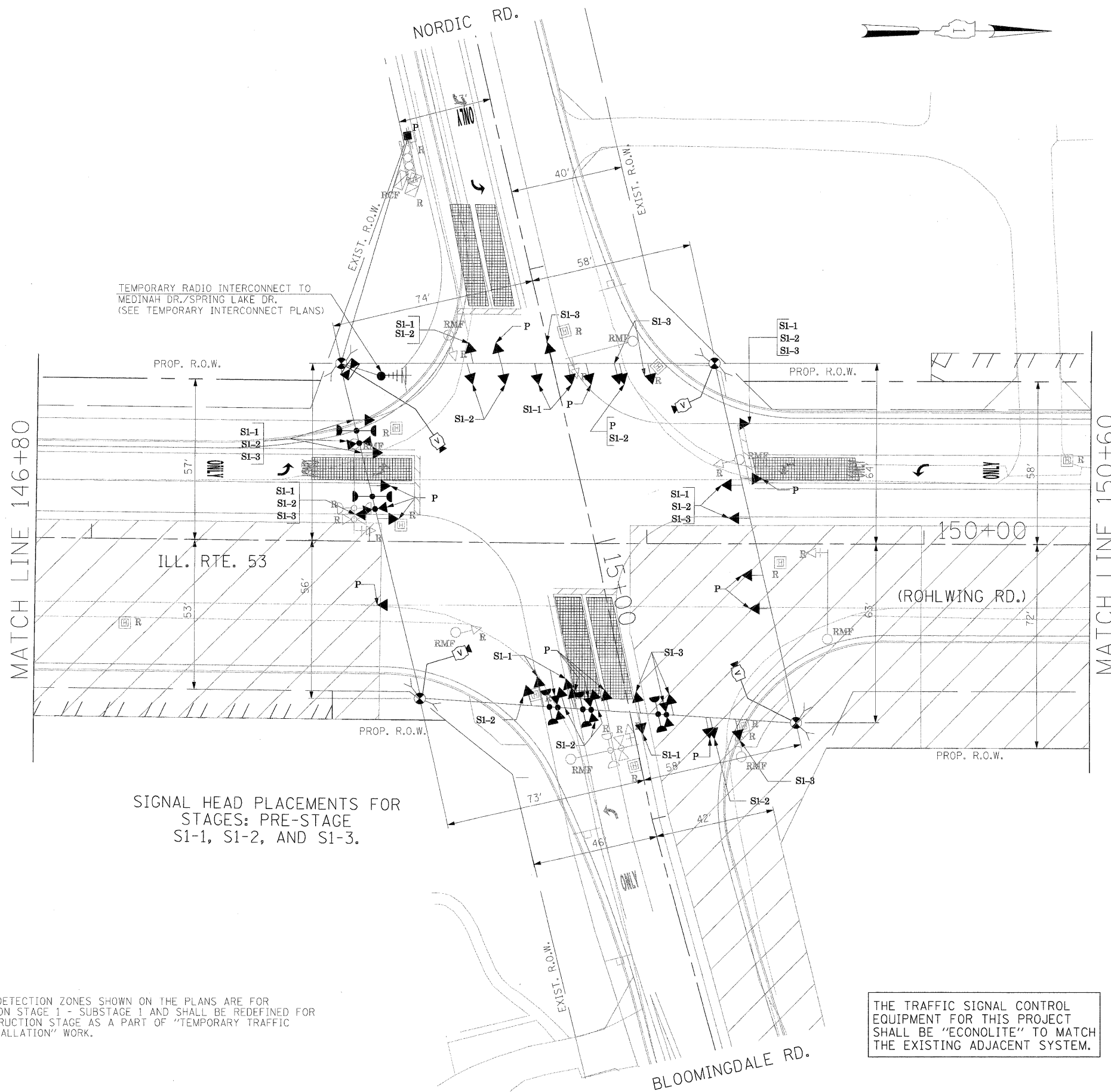

SIGNAL HEAD PLACEMENTS FOR STAGES: PRE-STAGE S1-1, S1-2, AND S1-3.

FILE NAME =	USER NAME = #USER#	DESIGNED - PKG	REVISED -	STATE OF ILLINOIS DEPARTMENT OF TRANSPORTATION	TEMPORARY TRAFFIC SIGNAL INSTALLATION AND REMOVAL PLAN ILLINOIS ROUTE 53 (ROHLWING RD.) AT NORDIC RD./BLOOMINGDALE RD. PRE STAGE AND STAGE 1 (SHEET 1 OF 4).		F.A.P. RTE.	SECTION	COUNTY	TOTAL SHEETS	SHEET NO.				
#FILE#		DRAWN - MAA, EA	REVISED -		SCALE: 1"=20'	SHEET NO.	OF	SHEETS	STA.	TO STA.	2578	532B	DuPage	781	466
		CHECKED - PKG, EA	REVISED -												
		DATE - 5/10/2010	REVISED -												
										CONTRACT NO. 60477					

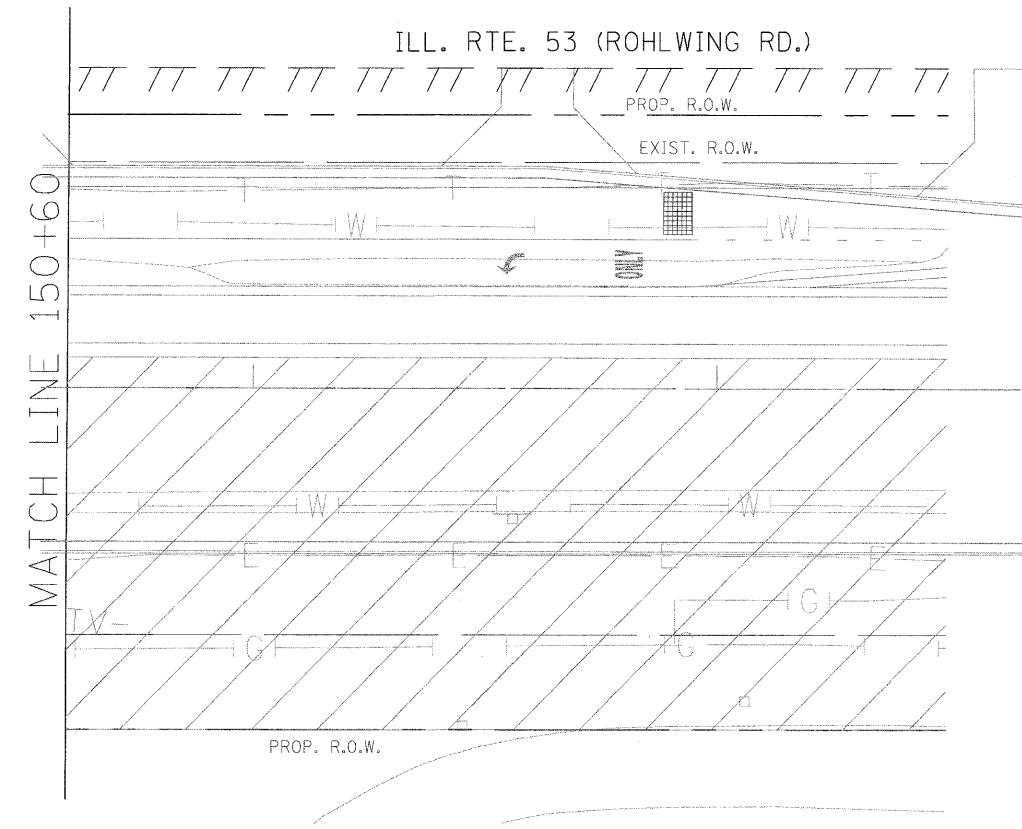
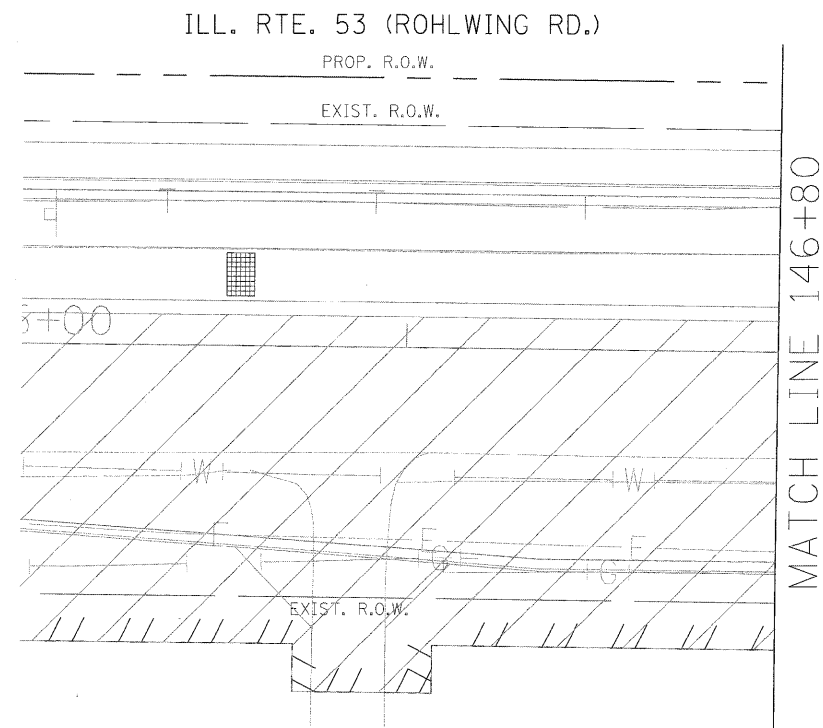

NOTE: THE VIDEO DETECTION ZONES SHOWN ON THE PLANS ARE FOR CONSTRUCTION STAGE 1 - SUBSTAGE 1 AND SHALL BE REDEFINED FOR EACH CONSTRUCTION STAGE AS A PART OF "TEMPORARY TRAFFIC SIGNAL INSTALLATION" WORK.

THE TRAFFIC SIGNAL CONTROL EQUIPMENT FOR THIS PROJECT SHALL BE "ECONOLITE" TO MATCH THE EXISTING ADJACENT SYSTEM.

FILE NAME =	USER NAME = #USER#	DESIGNED - PKG	REVISED -	STATE OF ILLINOIS DEPARTMENT OF TRANSPORTATION	TEMPORARY TRAFFIC SIGNAL INSTALLATION AND REMOVAL PLAN		F.A.P. RTE.	SECTION	COUNTY	TOTAL SHEETS	SHEET NO.
#FILE#		DRAWN - MAA, EA	REVISED -		ILLINOIS ROUTE 53 (ROHLWING RD.) AT NORDIC RD./BLOOMINGDALE RD. PRE STAGE AND STAGE 1 (SHEET 2 OF 4)		2578	532B	DuPage	781	467
	PLOT SCALE = #SCALE#	CHECKED - PKG, EA	REVISED -		SCALE: 1"=20'	SHEET NO. OF SHEETS	STA. TO STA.	FED. ROAD DIST. NO. - ILLINOIS FED. AID PROJECT			
	PLOT DATE = #DATE#	DATE - 5/10/2010	REVISED -		CONTRACT NO. 60477						

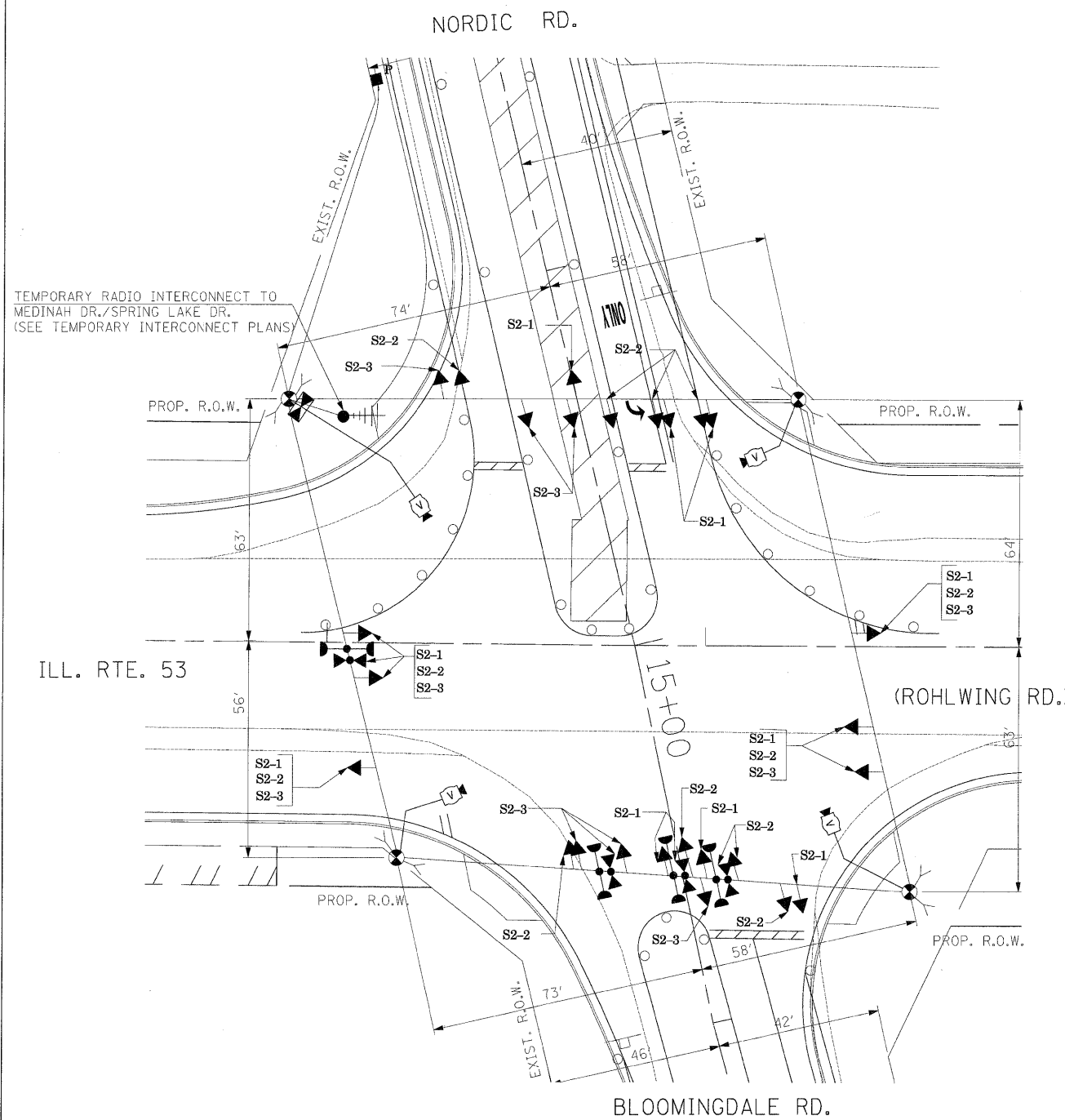

SIGNAL HEAD PLACEMENTS FOR STAGES: S2-1, S2-2, AND S2-3.

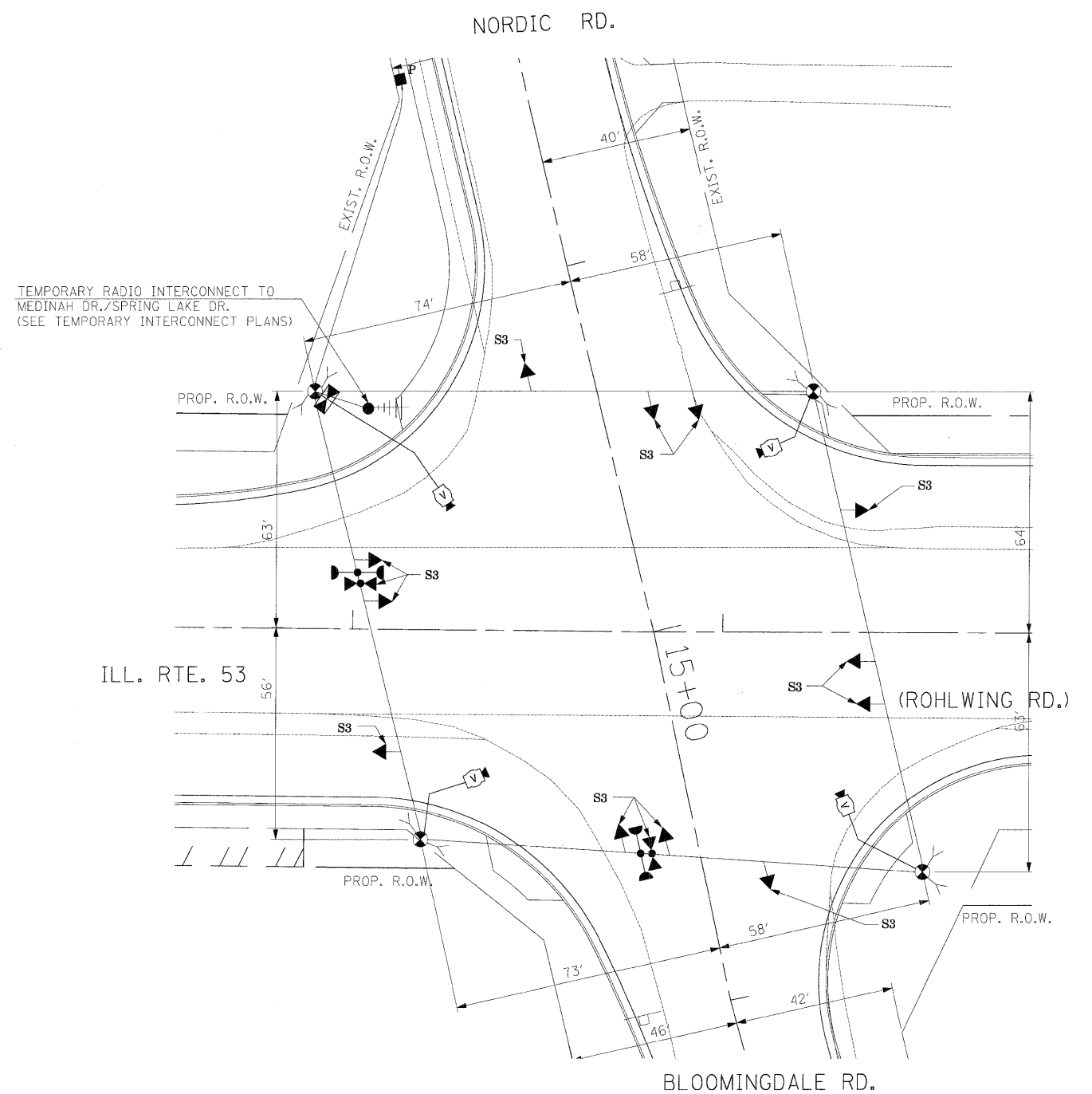

SIGNAL HEAD PLACEMENTS FOR STAGE: S3

THE TRAFFIC SIGNAL CONTROL EQUIPMENT FOR THIS PROJECT SHALL BE "ECONOLITE" TO MATCH THE EXISTING ADJACENT SYSTEM.

NOTE: THE VIDEO DETECTION ZONES SHOWN ON THE PLANS ARE FOR CONSTRUCTION STAGE 1 - SUBSTAGE 1 AND SHALL BE REDEFINED FOR EACH CONSTRUCTION STAGE AS A PART OF "TEMPORARY TRAFFIC SIGNAL INSTALLATION" WORK.

FILE NAME =	USER NAME = #USER#	DESIGNED - PKG	REVISED -
#FILE#		DRAWN - MAA, EA	REVISED -
	PLOT SCALE = #SCALE#	CHECKED - PKG, EA	REVISED -
	PLOT DATE = #DATE#	DATE - 5/10/2010	REVISED -

**STATE OF ILLINOIS
DEPARTMENT OF TRANSPORTATION**

TEMPORARY TRAFFIC SIGNAL INSTALLATION AND REMOVAL PLAN			
ILLINOIS ROUTE 53 (ROHLWING RD.) AT NORDIC RD./BLOOMINGDALE RD. STAGE 2 AND STAGE 3 (SHEET 3 OF 4)			
SCALE: 1"=20'	SHEET NO. OF SHEETS	STA. TO STA.	

F.A.P. RTE. 2578	SECTION 532B	COUNTY DuPage	TOTAL SHEETS 781	SHEET NO. 468
FED. ROAD DIST. NO. - ILLINOIS FED. AID PROJECT			CONTRACT NO. 60477	

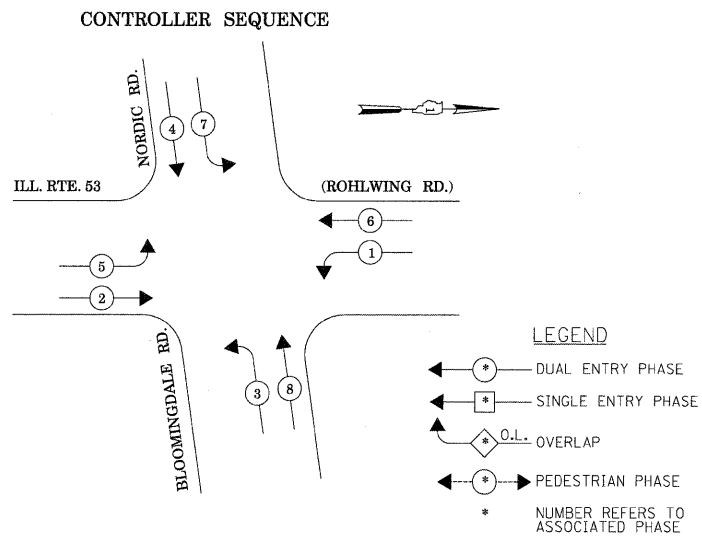

TEMPORARY PHASE DESIGNATION DIAGRAM

STAGES: PRE-STAGE, S1-1, S1-2, S1-3, S2-1, S2-2, S2-3, S3, AND AFTER PROPOSED ROADWAY GEOMETRICS ARE BUILT

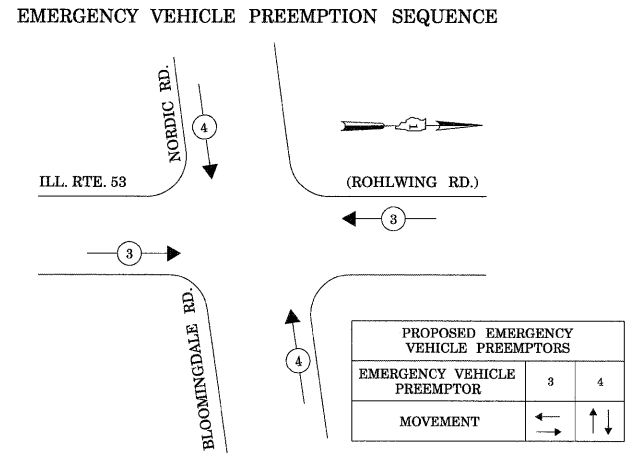

STAGES: PRE-STAGE, S1-1, S1-2, S1-3, S2-1, S2-2, S2-3, S3, AND AFTER PROPOSED ROADWAY GEOMETRICS ARE BUILT

TEMPORARY RADIO INTERCONNECT TO MEDINAH DR./SPRING LAKE DR. (SEE TEMPORARY INTERCONNECT PLANS)

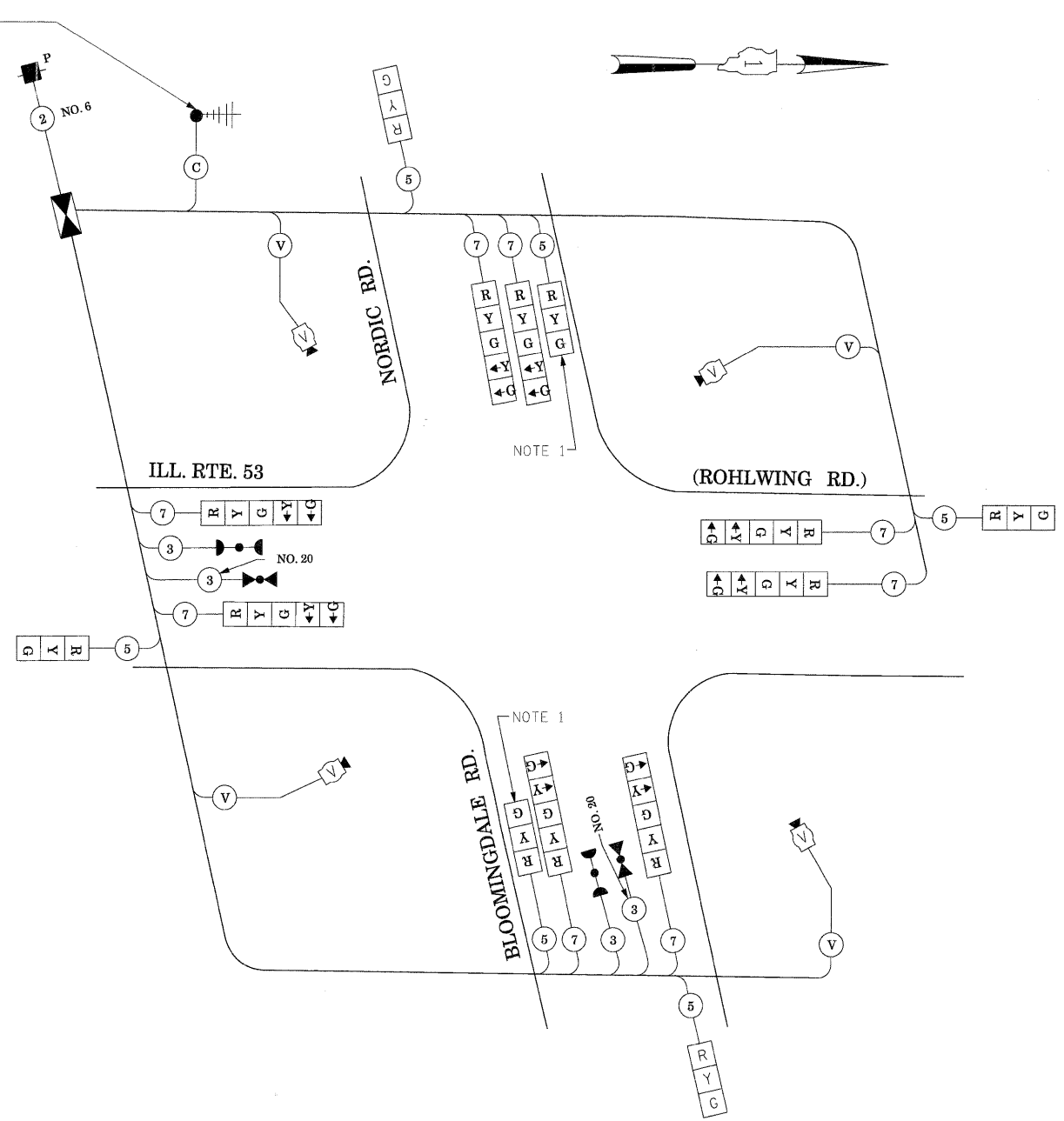

TEMPORARY CABLE PLAN
(NOT TO SCALE)

STAGES: PRE-STAGE, S1-1, S1-2, S1-3, S2-1, S2-2, S2-3, S3, AND AFTER PROPOSED ROADWAY GEOMETRICS ARE BUILT

NOTE 1: THE 3-SECTION SIGNAL HEAD MOUNTED ON THE FAR-SIDE SPAN WIRE FOR EASTBOUND AND WESTBOUND DIRECTION OF TRAFFIC IS NEEDED DURING CONSTRUCTION STAGES S1-2 AND S2-2. IN ALL OTHER STAGES THIS 3-SECTION SIGNAL HEAD SHALL BE DISCONNECTED AND BAGGED.

THE TRAFFIC SIGNAL CONTROL EQUIPMENT FOR THIS PROJECT SHALL BE "ECONOLITE" TO MATCH THE EXISTING ADJACENT SYSTEM.

I.D.O.T. TRAFFIC SIGNAL INSTALLATION ELECTRICAL SERVICE REQUIREMENTS					TOTAL WATTAGE
TYPE	NO LAMPS	WATTAGE		%OPERATION	
SIGNAL (RED)	14	INCAND.	17	0.50	119
		LED	25	0.25	
			15	0.25	
ARROW (GREEN)	16	135	12	0.10	19.2
PED. SIGNAL	1	90	25	1.00	100
CONTROLLER	1	100	100	1.00	100
ILLUM. SIGN	1	25	25	0.05	150
VIDEO SYSTEM	1	150		1.00	
FLASHER				0.50	
ENERGY COSTS TO:				TOTAL =	528.2

ILLINOIS DEPARTMENT OF TRANSPORTATION
201 WEST CENTER COURT
SCHAUMBURG, ILLINOIS 60196-1096

ENERGY SUPPLY CONTACT: CURTIS TOPPS
PHONE: (630) 691-4356
COMPANY: COMMONWEALTH EDISON

FILE NAME =	USER NAME = #USER#	DESIGNED - PKG	REVISED -
#FILE#		DRAWN - MAA, EA	REVISED -
	PLOT SCALE = #SCALE#	CHECKED - PKG, EA	REVISED -
	PLOT DATE = #DATE#	DATE - 5/10/2010	REVISED -

**STATE OF ILLINOIS
DEPARTMENT OF TRANSPORTATION**

TEMPORARY CABLE PLAN, TEMPORARY PHASE DESIGNATION DIAGRAM, TEMPORARY EMERGENCY VEHICLE PREEMPTION SEQUENCE, ILLINOIS ROUTE 53 (ROHLWING RD.) AT NORDIC RD./BLOOMINGDALE RD., PRE-STAGE, STAGE 1, STAGE 2, AND STAGE 3 (SHEET 4 OF 4).				F.A.P. RTE. 2578	SECTION 532B	COUNTY DuPage	TOTAL SHEETS 781	SHEET NO. 469
SCALE: NONE SHEET NO. OF SHEETS STA. TO STA.				FED. ROAD DIST. NO. - [ILLINOIS] FED. AID PROJECT CONTRACT NO. 60477				

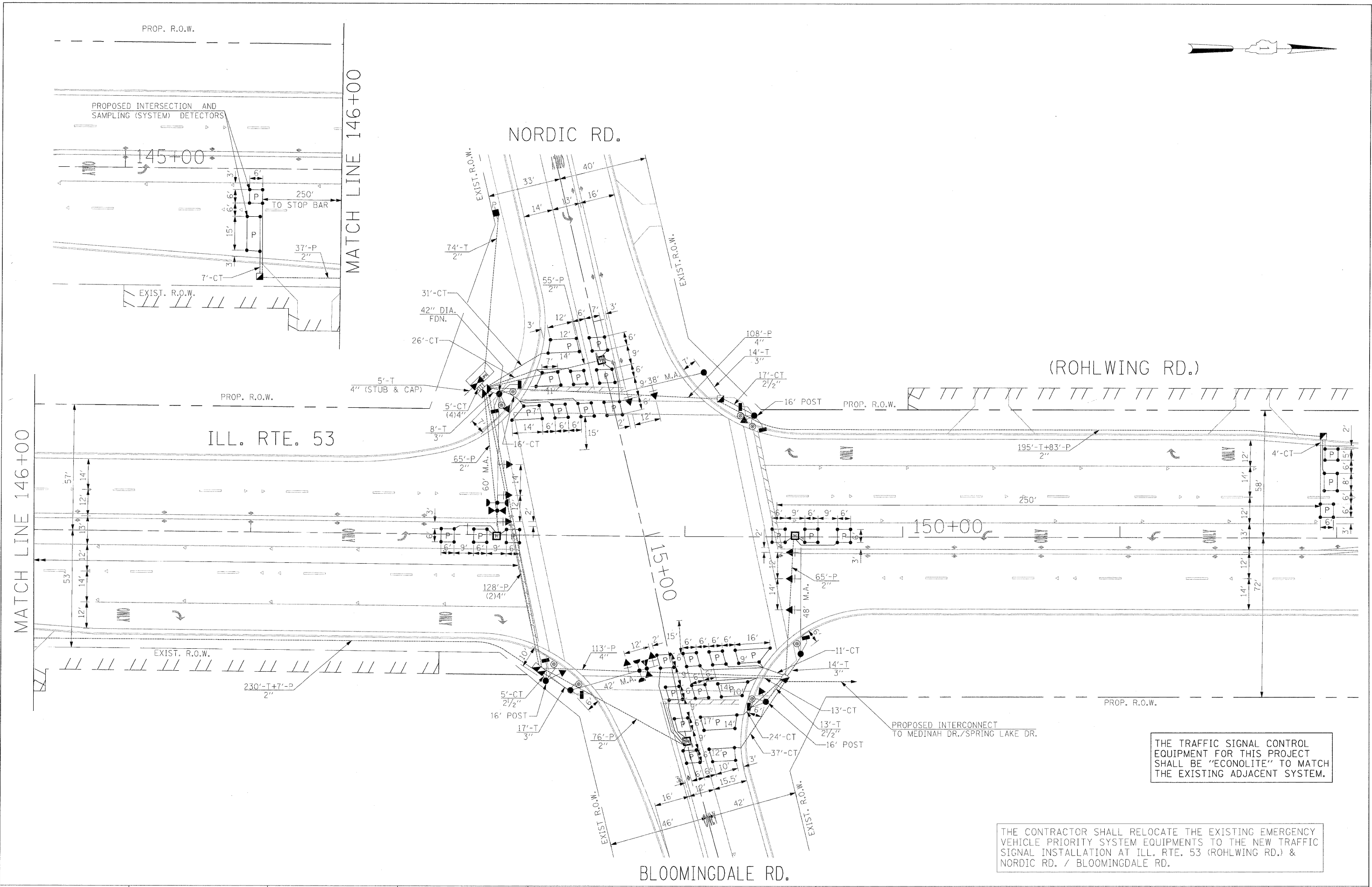

THE TRAFFIC SIGNAL CONTROL EQUIPMENT FOR THIS PROJECT SHALL BE "ECONOLITE" TO MATCH THE EXISTING ADJACENT SYSTEM.

THE CONTRACTOR SHALL RELOCATE THE EXISTING EMERGENCY VEHICLE PRIORITY SYSTEM EQUIPMENTS TO THE NEW TRAFFIC SIGNAL INSTALLATION AT ILL. RTE. 53 (ROHLWING RD.) & NORDIC RD. / BLOOMINGDALE RD.

FILE NAME = #FILE#	USER NAME = #USER#	DESIGNED - PKG	REVISED -	STATE OF ILLINOIS DEPARTMENT OF TRANSPORTATION	PROPOSED TRAFFIC SIGNAL INSTALLATION PLAN ILLINOIS ROUTE 53 (ROHLWING RD.) AT NORDIC RD./BLOOMINGDALE RD.			F.A.P. RTE. 25/8	SECTION 5528	COUNTY DuPage	TOTAL SHEETS 781	SHEET NO. 470
	PLOT SCALE = #SCALE#	DRAWN - MAA, EA	REVISED -		SCALE: 1"=20'	SHEET NO.	OF	SHEETS	STA.	TO STA.	FED. ROAD DIST. NO. - [ILLINOIS] FED. AID PROJECT	CONTRACT NO. 60477
	PLOT DATE = #DATE#	CHECKED - PKG, EA	REVISED -									
		DATE - 5/10/2010	REVISED -									

SCHEDULE OF QUANTITIES

QUANTITY	UNIT	ITEM
33	SQ FT	SIGN PANEL - TYPE 1
35	SQ FT	SIGN PANEL - TYPE 2
499	FOOT	CONDUIT IN TRENCH, 2" DIA., GALVANIZED STEEL
35	FOOT	CONDUIT IN TRENCH, 2 1/2" DIA., GALVANIZED STEEL
53	FOOT	CONDUIT IN TRENCH, 3" DIA., GALVANIZED STEEL
25	FOOT	CONDUIT IN TRENCH, 4" DIA., GALVANIZED STEEL
388	FOOT	CONDUIT PUSHED, 2" DIA., GALVANIZED STEEL
477	FOOT	CONDUIT PUSHED, 4" DIA., GALVANIZED STEEL
4	EACH	HANDHOLE
4	EACH	HEAVY-DUTY HANDHOLE
2	EACH	DOUBLE HANDHOLE
621	FOOT	TRENCH AND BACKFILL FOR ELECTRICAL WORK
1	EACH	FULL-ACTUATED CONTROLLER AND TYPE IV CABINET, SPECIAL
1	EACH	TRANSCIEVER-FIBER OPTIC
1402	FOOT	ELECTRIC CABLE IN CONDUIT, SIGNAL NO. 14 2C
1804	FOOT	ELECTRIC CABLE IN CONDUIT, SIGNAL NO. 14 3C
1333	FOOT	ELECTRIC CABLE IN CONDUIT, SIGNAL NO. 14 5C
1675	FOOT	ELECTRIC CABLE IN CONDUIT, SIGNAL NO. 14 7C
2394	FOOT	ELECTRIC CABLE IN CONDUIT, LEAD-IN, NO. 14 1 PAIR
93	FOOT	ELECTRIC CABLE IN CONDUIT, SERVICE, NO. 6 2C
3	EACH	TRAFFIC SIGNAL POST, GALVANIZED STEEL 16 FT.
1	EACH	STEEL MAST ARM ASSEMBLY AND POLE, 38 FT.
1	EACH	STEEL MAST ARM ASSEMBLY AND POLE, 42 FT.
1	EACH	STEEL MAST ARM ASSEMBLY AND POLE, 48 FT.
1	EACH	STEEL MAST ARM ASSEMBLY AND POLE, 60 FT.
12	FOOT	CONCRETE FOUNDATION, TYPE A
4	FOOT	CONCRETE FOUNDATION, TYPE C
45	FOOT	CONCRETE FOUNDATION, TYPE E 36-INCH DIAMETER
21	FOOT	CONCRETE FOUNDATION, TYPE E 42-INCH DIAMETER
6	EACH	SIGNAL HEAD, LED, 1-FACE, 3-SECTION, MAST ARM MOUNTED
4	EACH	SIGNAL HEAD, LED, 1-FACE, 5-SECTION, BRACKET MOUNTED
4	EACH	SIGNAL HEAD, LED, 1-FACE, 5-SECTION, MAST ARM MOUNTED
4	EACH	PEDESTRIAN SIGNAL HEAD, LED, 1-FACE, BRACKET MOUNTED WITH COUNTDOWN TIMER
2	EACH	PEDESTRIAN SIGNAL HEAD, LED, 2-FACE, BRACKET MOUNTED WITH COUNTDOWN TIMER
10	EACH	TRAFFIC SIGNAL BACKPLATE, LOUVERED, ALUMINUM
9	EACH	INDUCTIVE LOOP DETECTOR
8	EACH	PEDESTRIAN PUSH-BUTTON
1	EACH	TEMPORARY TRAFFIC SIGNAL INSTALLATION
2	EACH	RELOCATE EXISTING EMERGENCY VEHICLE PRIORITY SYSTEM, DETECTOR UNIT
1	EACH	RELOCATE EXISTING EMERGENCY VEHICLE PRIORITY SYSTEM, PHASING UNIT
1	EACH	REMOVE EXISTING TRAFFIC SIGNAL EQUIPMENT
11	EACH	REMOVE EXISTING HANDHOLE
9	EACH	REMOVE EXISTING CONCRETE FOUNDATION
1224	FOOT	PREFORMED DETECTOR LOOP
1	EACH	TEMPORARY TRAFFIC SIGNAL TIMING
1	EACH	SERVICE INSTALLATION - POLE MOUNTED
1	EACH	UNINTERRUPTIBLE POWER SUPPLY
659	FOOT	ELECTRIC CABLE IN CONDUIT, GROUNDING, NO. 6 1C
346	FOOT	ELECTRIC CABLE IN CONDUIT NO. 20 3/C, TWISTED, SHIELDED

* 100% COST TO VILLAGE OF ITASCA

THE CONTRACTOR SHALL RELOCATE THE EXISTING EMERGENCY VEHICLE PRIORITY SYSTEM EQUIPMENTS TO THE NEW TRAFFIC SIGNAL INSTALLATION AT ILL. RTE. 53 (ROHLWING RD.) & NORDIC RD. / BLOOMINGDALE RD.

I.D.O.T. TRAFFIC SIGNAL INSTALLATION ELECTRICAL SERVICE REQUIREMENTS					TOTAL WATTAGE
TYPE	NO LAMPS	WATTAGE	%OPERATION		
SIGNAL (RED)	14	135	0.50	119	
(YELLOW)	14	135	0.25	87.5	
(GREEN)	14	135	0.25	52.5	
ARROW	16	135	0.10	19.2	
PED. SIGNAL	8	90	1.00	200	
CONTROLLER	1	100	1.00	100	
ILLUM. SIGN			0.05		
FLASHER			0.50		
ENERGY COSTS TO:				TOTAL =	578.2

ILLINOIS DEPARTMENT OF TRANSPORTATION
201 WEST CENTER COURT
SCHAUMBURG, ILLINOIS 60196-1096

ENERGY SUPPLY CONTACT: CURTIS TOPPS
PHONE: (630) 691-4356
COMPANY: COMMONWEALTH EDISON

FILE NAME =	USER NAME = #USER#	DESIGNED - PKG	REVISED -
#FILE#		DRAWN - MAA, EA	REVISED -
	PLOT SCALE = #SCALE#	CHECKED - PKG, EA	REVISED -
	PLOT DATE = #DATE#	DATE - 5/10/2010	REVISED -

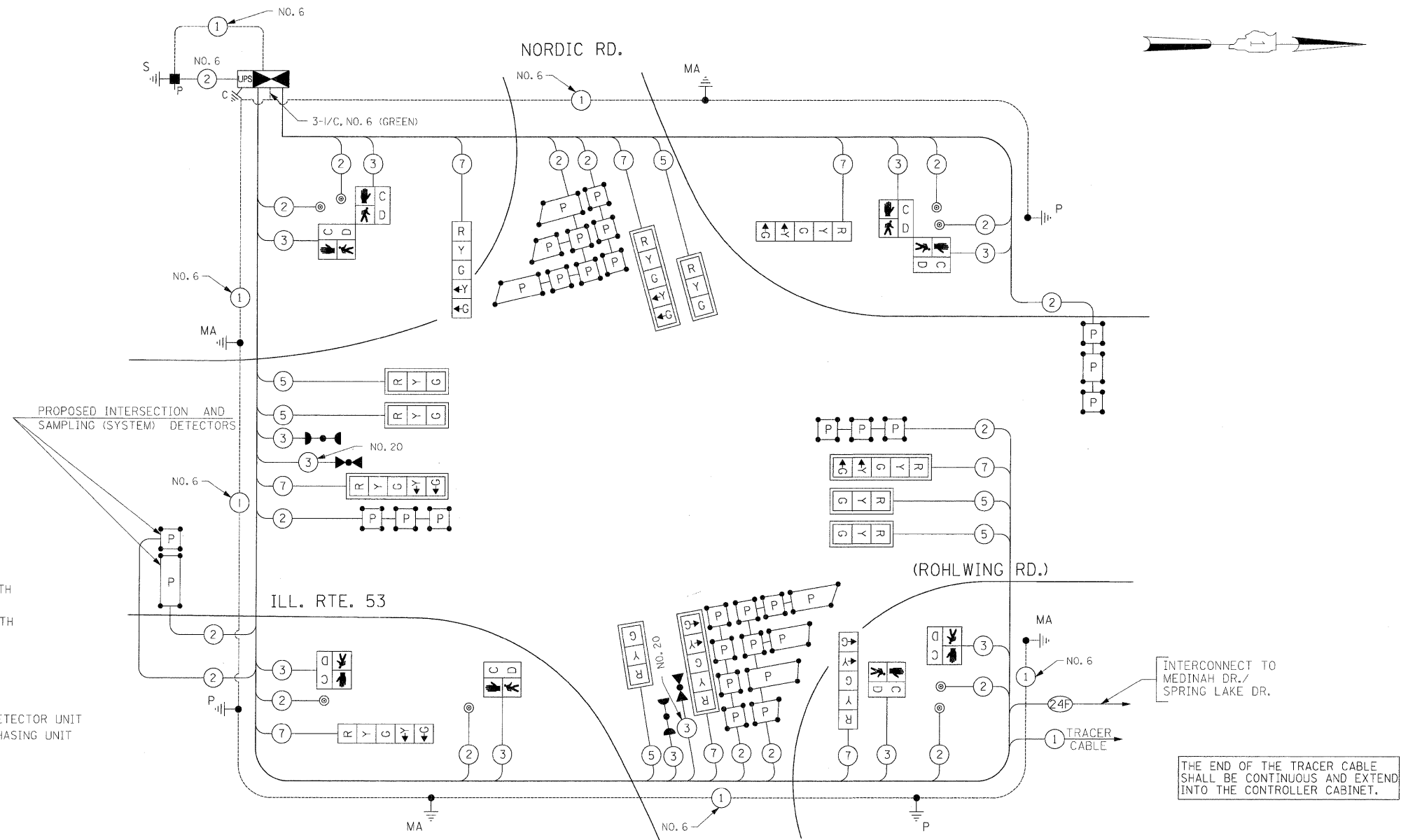

CONTROLLER SEQUENCE

BLOOMINGDALE RD. CABLE PLAN (NOT TO SCALE)

EMERGENCY VEHICLE PREEMPTION SEQUENCE

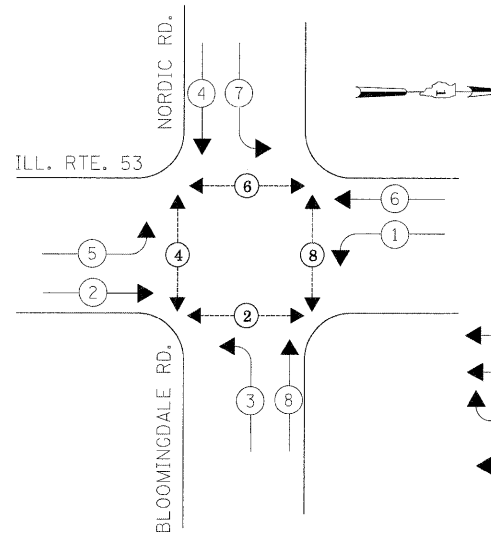

PHASE DESIGNATION DIAGRAM

LEGEND

- ← * → DUAL ENTRY PHASE
- ← * → SINGLE ENTRY PHASE
- ◊ O.L. OVERLAP
- ← * → PEDESTRIAN PHASE
- * NUMBER REFERS TO ASSOCIATED PHASE

THE TRAFFIC SIGNAL CONTROL EQUIPMENT FOR THIS PROJECT SHALL BE "ECONOLITE" TO MATCH THE EXISTING ADJACENT SYSTEM.

PROPOSED EMERGENCY VEHICLE PREEMPTORS	
EMERGENCY VEHICLE PREEMPTOR	3 4
MOVEMENT	← → ↑ ↓

STATE OF ILLINOIS DEPARTMENT OF TRANSPORTATION

CABLE PLAN, PHASE DESIGNATION DIAGRAM, EMERGENCY VEHICLE PREEMPTION SEQUENCE, SCHEDULE OF QUANTITIES

ILLINOIS ROUTE 53 (ROHLWING RD.) AT NORDIC RD./BLOOMINGDALE RD.

F.A.P. RTE. 2578	SECTION 532B	COUNTY DuPage	TOTAL SHEETS 781	SHEET NO. 471
CONTRACT NO. 60477			FED. ROAD DIST. NO. - ILLINOIS FED. AID PROJECT	

NOTES FOR TEMPORARY TRAFFIC SIGNALS

1. ALL CONTROL EQUIPMENT INCLUDING EMERGENCY PRE-EMPTION AND COMMUNICATION DEVICES FOR THE TEMPORARY TRAFFIC SIGNAL(S) SHALL BE FURNISHED BY THE CONTRACTOR.
2. ONLY CONTROLLERS SUPPLIED BY ONE OF THE DISTRICT APPROVED CLOSED LOOP EQUIPMENT MANUFACTURERS WILL BE APPROVED FOR USE AT TEMPORARY SIGNAL LOCATIONS. ALL CONTROLLERS USED FOR TEMPORARY TRAFFIC SIGNALS SHALL BE FULLY ACTUATED NEMA MICROPROCESSOR BASED WITH RS232 DATA ENTRY PORTS COMPATIBLE WITH EXISTING MONITORING SOFTWARE APPROVED BY IDOT DISTRICT 1, INSTALLED IN A NEMA TS2 CABINET. ONLY ONE BRAND OF CONTROLLER WILL BE ACCEPTED FOR ANY ONE CONTRACT.
3. ALL TRAFFIC SIGNAL SECTIONS AND PEDESTRIAN SIGNAL SECTIONS SHALL BE LED AND 12" (300mm) DIAMETER. HEADS SHALL BE PLACED AS INDICATED ON THE TEMPORARY TRAFFIC SIGNAL PLAN OR AS DIRECTED BY THE ENGINEER. PEDESTRIAN SIGNALS SHALL INCLUDE SOLID INTERNATIONAL SYMBOLS. PEDESTRIAN SIGNALS WITH COUNTDOWN TIMERS SHALL BE USED WHEN THE EXISTING INSTALLATION UTILIZES COUNTDOWN TYPE OR AS DIRECTED BY THE ENGINEER. COUNTDOWN TYPE PEDESTRIAN SIGNALS ARE NOT TO BE INSTALLED AT A RAILROAD INTERSECTION. THE CONTRACTOR SHALL FURNISH ENOUGH CABLE SLACK TO RELOCATE HEADS TO ANY POSITION ON THE SPAN WIRE OR AT LOCATIONS ILLUSTRATED ON THE PLANS FOR CONSTRUCTION STAGING. THE TEMPORARY TRAFFIC SIGNAL SHALL REMAIN IN OPERATION DURING ALL SIGNAL HEAD RELOCATIONS. EACH TEMPORARY TRAFFIC SIGNAL HEAD SHALL HAVE ITS OWN CABLE FROM THE CONTROLLER CABINET TO THE SIGNAL HEAD.
4. ALL EXISTING STREET NAME AND INTERSECTION REGULATORY SIGNS SHALL BE REMOVED FROM EXISTING POLES, RELOCATED AND SECURELY FASTENED TO THE SPAN WIRE OR WOOD POLE AS DIRECTED BY THE ENGINEER.
5. ANY TEMPORARY SIGNAL WITHIN AN EXISTING CLOSED LOOP TRAFFIC SIGNAL SYSTEM SHALL BE INTERCONNECTED TO THAT SYSTEM USING SIMILAR BRAND CONTROL EQUIPMENT.
6. THE TEMPORARY TRAFFIC SIGNAL SHALL HAVE THE SIGNAL HEAD DISPLAYS, SIGNAL HEAD PLACEMENTS AND CONTROLLER PHASING MATCH THE EXISTING TRAFFIC SIGNAL, AT THE TIME OF THE TURN ON, IF NO TRAFFIC STAGING IS IN PLACE OR WILL NOT BE STAGED ON THE DAY OF THE TURN ON.
7. UNINTERRUPTIBLE POWER SUPPLY (UPS) SYSTEMS SHALL BE INSTALLED AND MADE OPERATIONAL AT TEMPORARY TRAFFIC SIGNAL INSTALLATIONS WHERE UPS IS INSTALLED AT THE EXISTING TRAFFIC SIGNAL, TEMPORARY TRAFFIC SIGNALS AT RAILROAD INTERSECTIONS, AND TEMPORARY TRAFFIC SIGNALS AT INTERSECTIONS WITH FIRE STATION ACTUATED EMERGENCY VEHICLE PRE-EMPTION, OR WHEN INDICATED ON THE PLANS.
8. TRAFFIC SIGNAL MANAGEMENT SYSTEMS SHALL BE MAINTAINED IN OPERATION AS INDICATED ON THE PLANS OR AS DIRECTED BY THE ENGINEER. REQUIRED EQUIPMENT SHALL BE AS SHOWN ON THE PLANS AND THE CONTRACTOR SHALL PLACE THE EQUIPMENT IN OPERATION TO THE SATISFACTION OF THE ENGINEER AND THE AGENCY RESPONSIBLE FOR THE TRAFFIC SIGNAL MANAGEMENT SYSTEM.
9. DETECTION AT TEMPORARY TRAFFIC SIGNALS SHALL BE INCLUDED FOR ALL APPROACHES OF THE INTERSECTION UNLESS INDICATED OTHERWISE ON THE PLANS. THE DETECTION SYSTEM MUST MEET THE SPECIFICATIONS OF DISTRICT 1 AND THE CONTRACTOR SHALL PLACE THE DETECTORS INTO OPERATION TO THE SATISFACTION OF THE ENGINEER.
10. WHEN PAN, TILT, ZOOM CAMERAS ARE INSTALLED AT THE EXISTING INTERSECTION OR ARE CALLED FOR IN THE PLANS, THE CONTRACTOR SHALL BE RESPONSIBLE FOR INSTALLING AND MAINTAINING THE CAMERAS TO THE SATISFACTION OF THE ENGINEER AND THE AGENCY RESPONSIBLE FOR THE CAMERAS.

THE CONTRACTOR SHALL RELOCATE THE EXISTING EMERGENCY VEHICLE PRIORITY SYSTEM EQUIPMENTS TO THE NEW TRAFFIC SIGNAL INSTALLATION AT ILL. RTE. 53 (ROHLWING RD.) & MEDINAH DR./SPRING LAKE DR.

THE FOLLOWING ITEMS SHALL BE REMOVED BY THE CONTRACTOR AND SHALL BE DISPOSED OF BY THEM OUTSIDE THE RIGH-OF-WAY AT THEIR EXPENSE. THE SALVAGE VALUE OF THE REMOVED EQUIPMENT SHALL BE REFLECTED IN THE CONTRACOR'S BID PRICE.

- 1 EACH WOOD POLE
- 245 FOOT SPAN WIRE
- 245 FOOT TETHER WIRE
- 1 LSUM AERIAL ELECTRIC CABLES

NOTE 1: THE VIDEO DETECTION ZONES SHOWN ON THE PLANS ARE FOR CONSTRUCTION STAGE 1 - YEAR 2 AND SHALL BE REDEFINED FOR EACH CONSTRUCTION STAGE AS A PART OF "TEMPORARY TRAFFIC SIGNAL INSTALLATION" WORK.

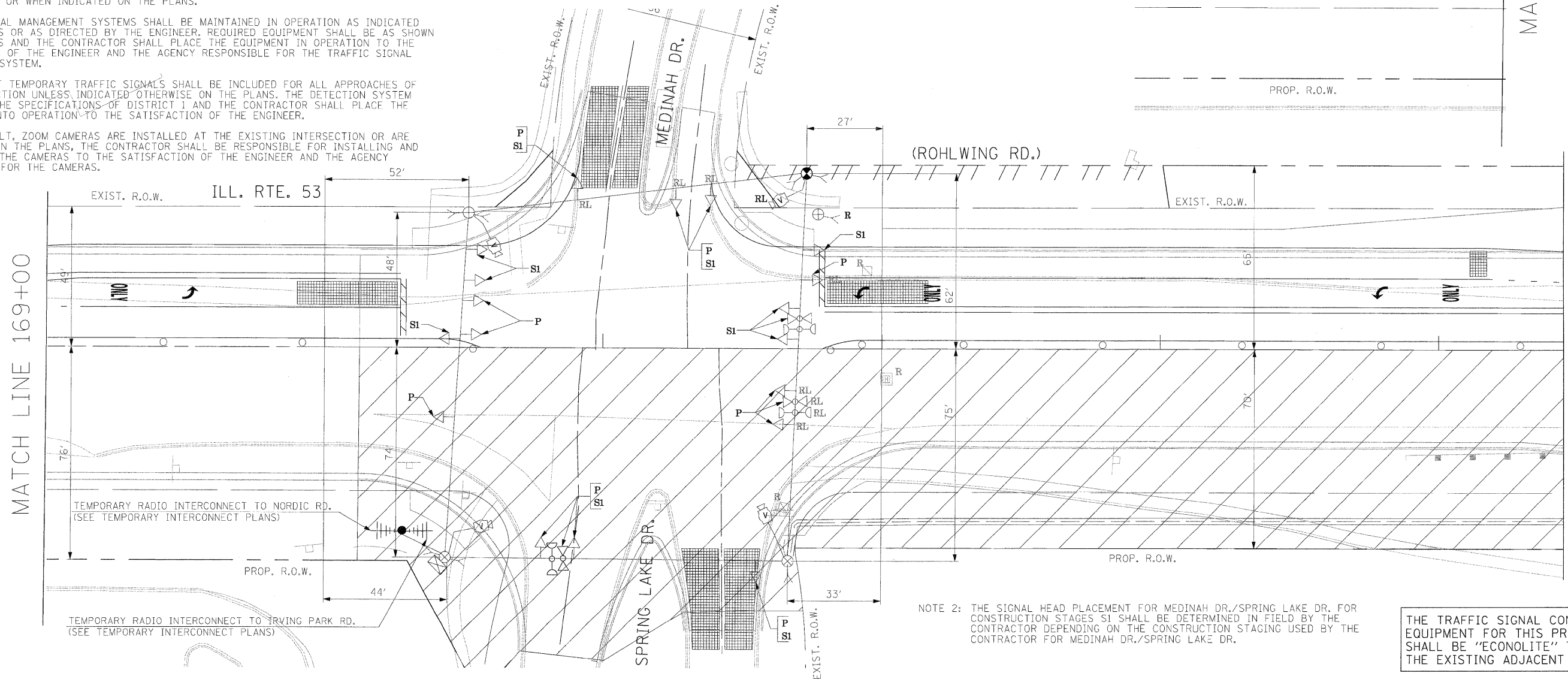
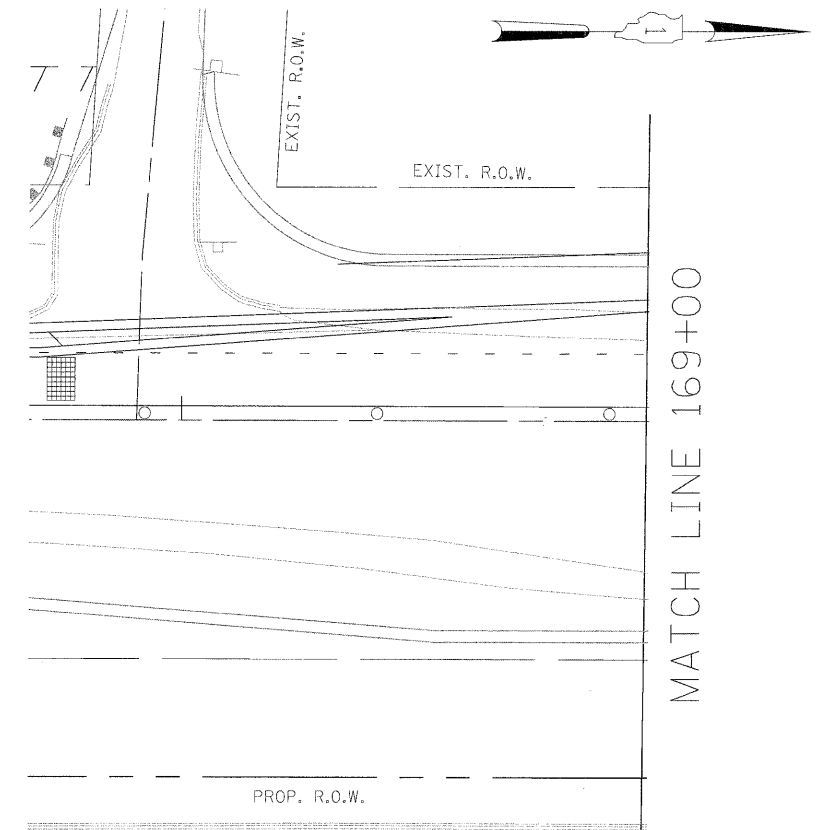

NOTE 2: THE SIGNAL HEAD PLACEMENT FOR MEDINAH DR./SPRING LAKE DR. FOR CONSTRUCTION STAGES S1 SHALL BE DETERMINED IN FIELD BY THE CONTRACTOR DEPENDING ON THE CONSTRUCTION STAGING USED BY THE CONTRACTOR FOR MEDINAH DR./SPRING LAKE DR.

THE TRAFFIC SIGNAL CONTROL EQUIPMENT FOR THIS PROJECT SHALL BE "ECONOLITE" TO MATCH THE EXISTING ADJACENT SYSTEM.

FILE NAME =	USER NAME = #USER#	DESIGNED - PKG	REVISED -	STATE OF ILLINOIS DEPARTMENT OF TRANSPORTATION	EXISTING TEMPORARY TRAFFIC SIGNAL, MODIFICATION PLAN, AND REMOVAL PLAN ILLINOIS ROUTE 53 (ROHLWING RD.) AT MEDINAH DR./SPRING LAKE DR. PRE-STAGE AND STAGE 1 (SHEET 1 OF 3)				F.A.P. RTE. 2578	SECTION 532B	COUNTY DuPage	TOTAL SHEETS 781	SHEET NO. 472
#FILE#		DRAWN - MAA, EA	REVISED -										
		CHECKED - PKG, EA	REVISED -										
		DATE - 5/10/2010	REVISED -										
				SCALE: 1"=20'		SHEET NO. OF SHEETS STA. TO STA.		FED. ROAD DIST. NO. - ILLINOIS FED. AID PROJECT CONTRACT NO. 60477					

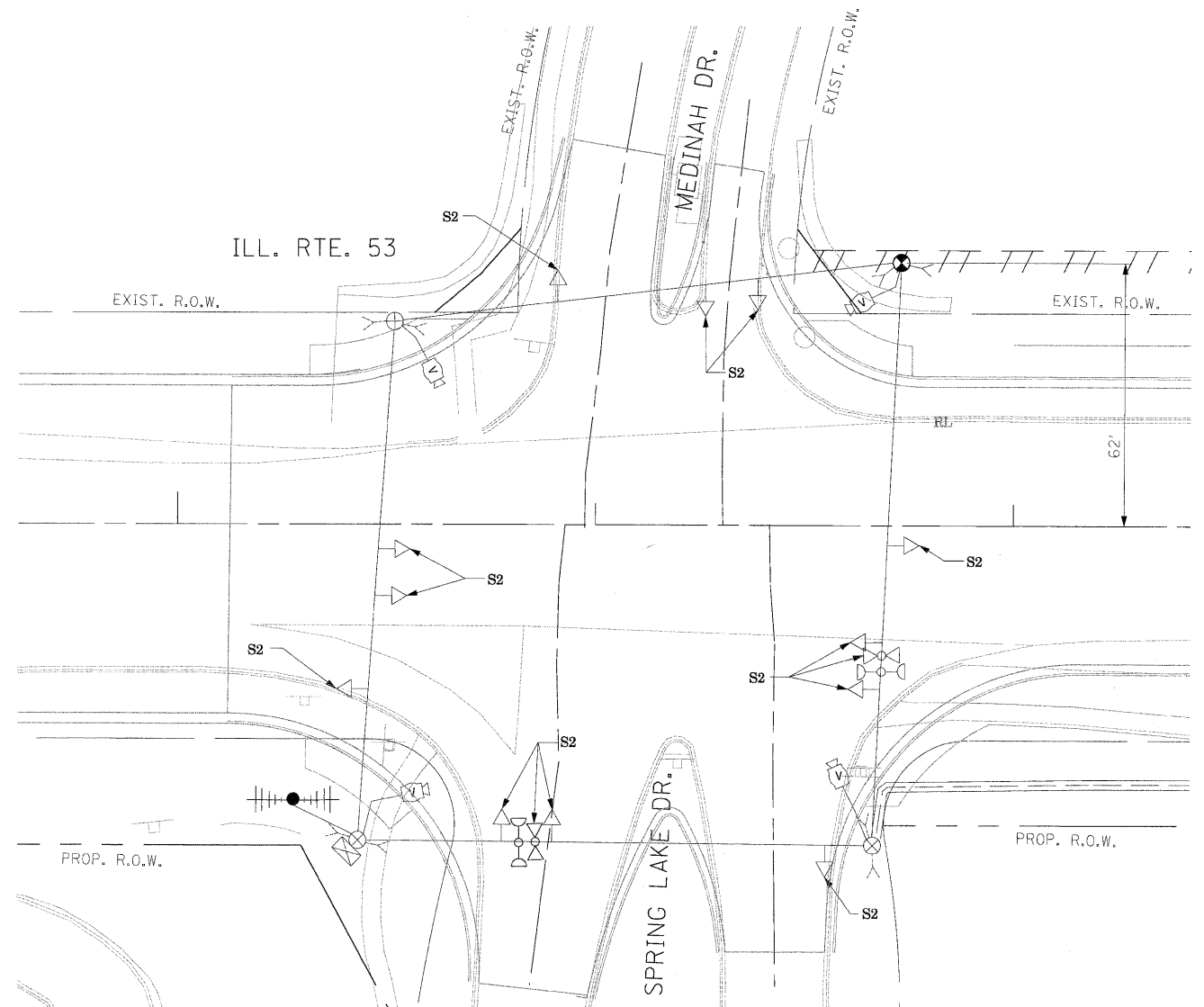

SIGNAL HEAD PLACEMENTS FOR
STAGE: S2

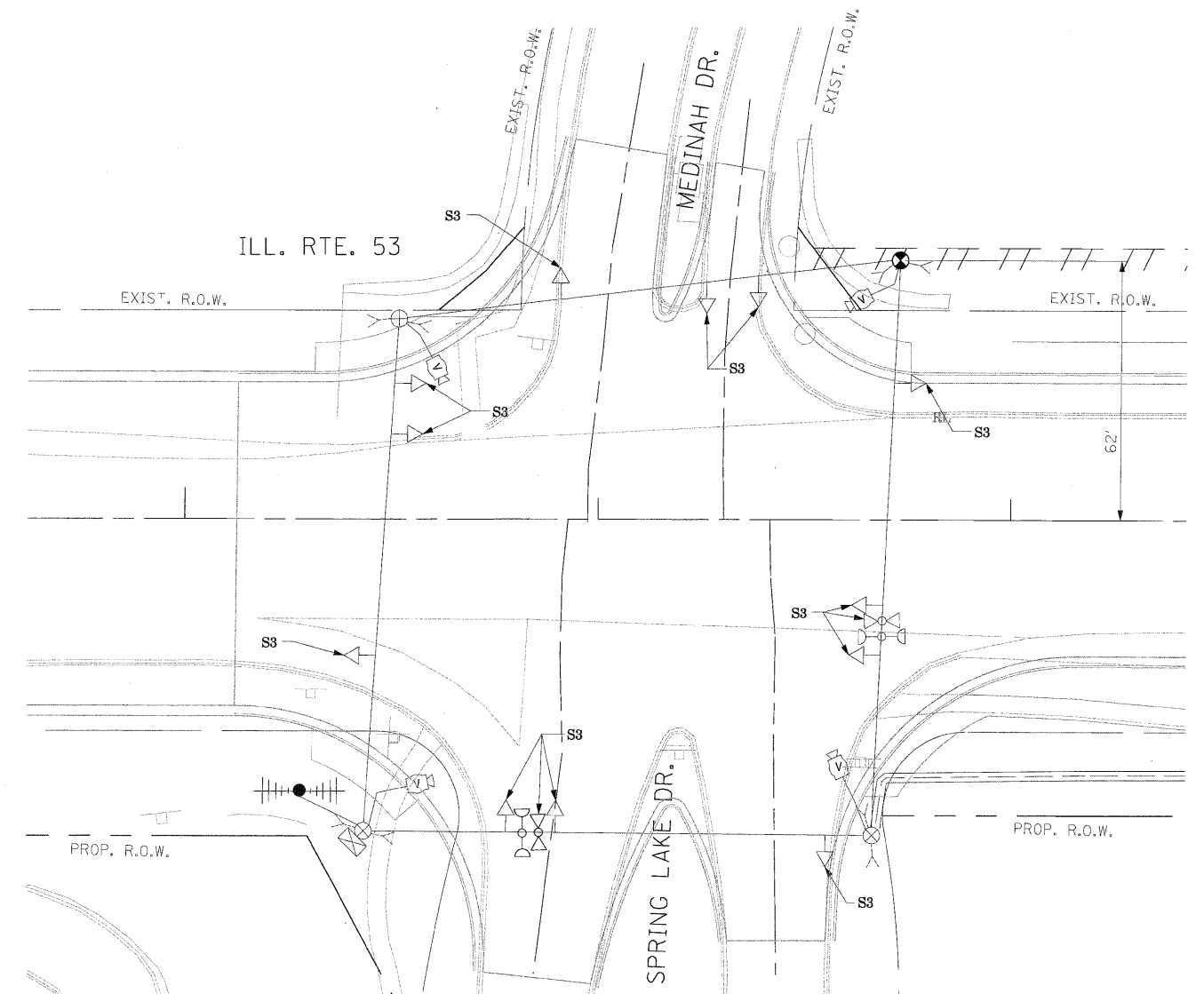

SIGNAL HEAD PLACEMENTS FOR
STAGE: S3

NOTE 1: THE VIDEO DETECTION ZONES SHOWN ON THE PLANS ARE FOR CONSTRUCTION STAGE 1 - YEAR 2 AND SHALL BE REDEFINED FOR EACH CONSTRUCTION STAGE AS A PART OF "TEMPORARY TRAFFIC SIGNAL INSTALLATION" WORK.

NOTE 2: THE SIGNAL HEAD PLACEMENT FOR MEDINAH/SPRING LAKE DRIVE FOR CONSTRUCTION STAGES S2 AND S3 SHALL BE DETERMINED IN FIELD BY THE CONTRACTOR DEPENDING ON THE CONSTRUCTION STAGING USED BY THE CONTRACTOR FOR MEDINAH/SPRING LAKE DRIVE.

THE TRAFFIC SIGNAL CONTROL EQUIPMENT FOR THIS PROJECT SHALL BE "ECONOLITE" TO MATCH THE EXISTING ADJACENT SYSTEM.

FILE NAME =	USER NAME = #USER#	DESIGNED - PKG	REVISED -	STATE OF ILLINOIS DEPARTMENT OF TRANSPORTATION	EXISTING TEMPORARY TRAFFIC SIGNAL, MODIFICATION PLAN, AND REMOVAL PLAN ILLINOIS ROUTE 53 (ROHLWING RD.) AT MEDINAH DR./SPRING LAKE DR. STAGE 2 AND STAGE 3 (SHEET 2 OF 3)			F.A.P. RTE. 2578	SECTION 532B	COUNTY DuPage	TOTAL SHEETS 781	SHEET NO. 473
#FILE#		DRAWN - MAA, EA	REVISED -		SCALE: 1"=20'	SHEET NO.	OF	SHEETS	STA.	TO STA.	FED. ROAD DIST. NO. - ILLINOIS FED. AID PROJECT	
		CHECKED - PKG, EA	REVISED -								CONTRACT NO. 60477	
		DATE - 5/10/2010	REVISED -									

CONTROLLER SEQUENCE

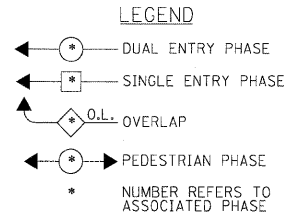
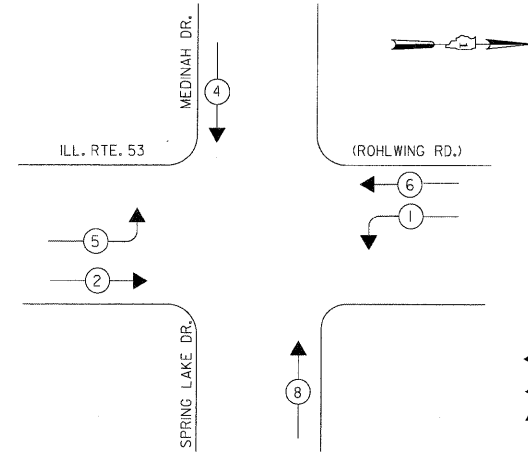

TEMPORARY PHASE DESIGNATION DIAGRAM
STAGES: PRE-STAGE, S1, S2, AND S3

EMERGENCY VEHICLE PREEMPTION SEQUENCE

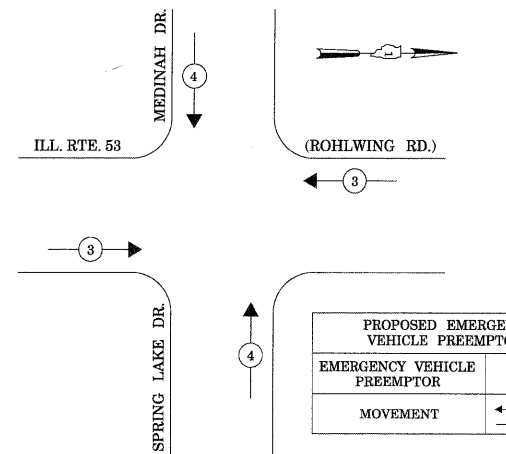

PROPOSED EMERGENCY VEHICLE PREEMPTORS		
EMERGENCY VEHICLE PREEMPTOR	3	4
MOVEMENT	←	↑

STAGES: PRE-STAGE, S1, S2, AND S3

ILL. RTE. 53
(ROHLWING RD.)

TEMPORARY RADIO INTERCONNECT TO NORDIC RD.
(SEE TEMPORARY INTERCONNECT PLANS)

TEMPORARY RADIO INTERCONNECT TO IRVING PARK RD.
(SEE TEMPORARY INTERCONNECT PLANS)

SPRING LAKE DR.

MEDINAH DR.

TEMPORARY CABLE PLAN

(NOT TO SCALE)

MATCH LINE 174+45
(SEE TEMPORARY INTERSECTION PLAN SHT. 1 OF 3)

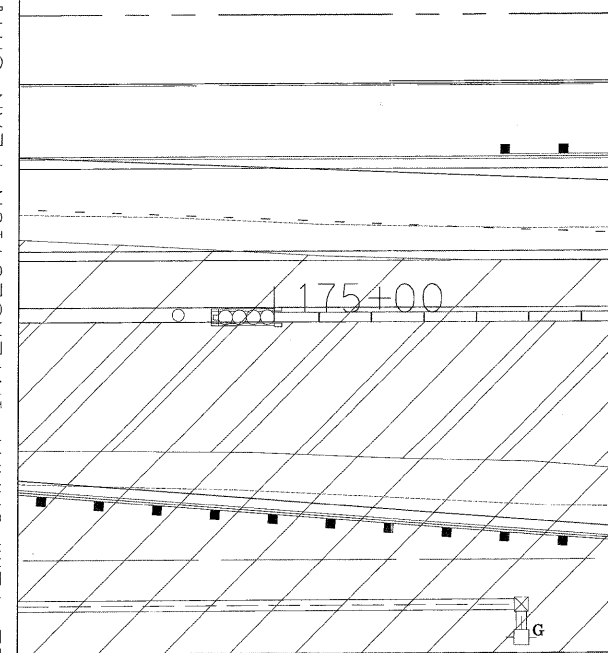

THE TRAFFIC SIGNAL CONTROL EQUIPMENT FOR THIS PROJECT SHALL BE "ECONOLITE" TO MATCH THE EXISTING ADJACENT SYSTEM.

I.D.O.T. TRAFFIC SIGNAL INSTALLATION ELECTRICAL SERVICE REQUIREMENTS					TOTAL WATTAGE
TYPE	NO LAMPS	WATTAGE		%OPERATION	
SIGNAL (RED)	12	135	17	0.50	102
(YELLOW)	12	135	25	0.25	75
(GREEN)	12	135	15	0.25	45
ARROW	8	135	12	0.10	9.6
PEDESTAL SIGNAL		90	25	1.00	
CONTROLLER	1	100	1.00	1.00	100
ILLUM. SIGN			25	0.05	
VIDEO SYSTEM	1	150		1.00	150
FLASHER				0.50	
ENERGY COSTS TO:				TOTAL =	481.6

ILLINOIS DEPARTMENT OF TRANSPORTATION
201 WEST CENTER COURT
SCHAMBURG, ILLINOIS 60196-1096
ENERGY SUPPLY CONTACT: CURTIS TOPPS
PHONE: (630) 691-4356
COMPANY: COMMONWEALTH EDISON

FILE NAME =	USER NAME = #USER#	DESIGNED -	PKG	REVISED -	
#FILE#		DRAWN -	MAA, EA	REVISED -	
	PLOT SCALE = #SCALE#	CHECKED -	PKG, EA	REVISED -	
	PLOT DATE = #DATE#	DATE -	5/10/2010	REVISED -	

STATE OF ILLINOIS
DEPARTMENT OF TRANSPORTATION

TEMPORARY CABLE PLAN, TEMPORARY PHASE DESIGNATION DIAGRAM
TEMPORARY EMERGENCY VEHICLE PREEMPTION SEQUENCE
ILLINOIS ROUTE 53 (ROHLWING RD.) AT MEDINAH DR. (SPRING LAKE DR.)
PRE STAGE, STAGE 1, STAGE 2, AND STAGE 3 (SHEET 3 OF 3)

F.A.P. RTE. 2578	SECTION 532B	COUNTY DuPage	TOTAL SHEETS 781	SHEET NO. 474
SCALE: NONE			CONTRACT NO. 60477	

THE CONTRACTOR SHALL RELOCATE THE EXISTING EMERGENCY VEHICLE PRIORITY SYSTEM EQUIPMENTS TO THE NEW TRAFFIC SIGNAL INSTALLATION AT ILL. RTE. 53 (ROHLWING RD.) & MEDINAH DR./SPRING LAKE DR.

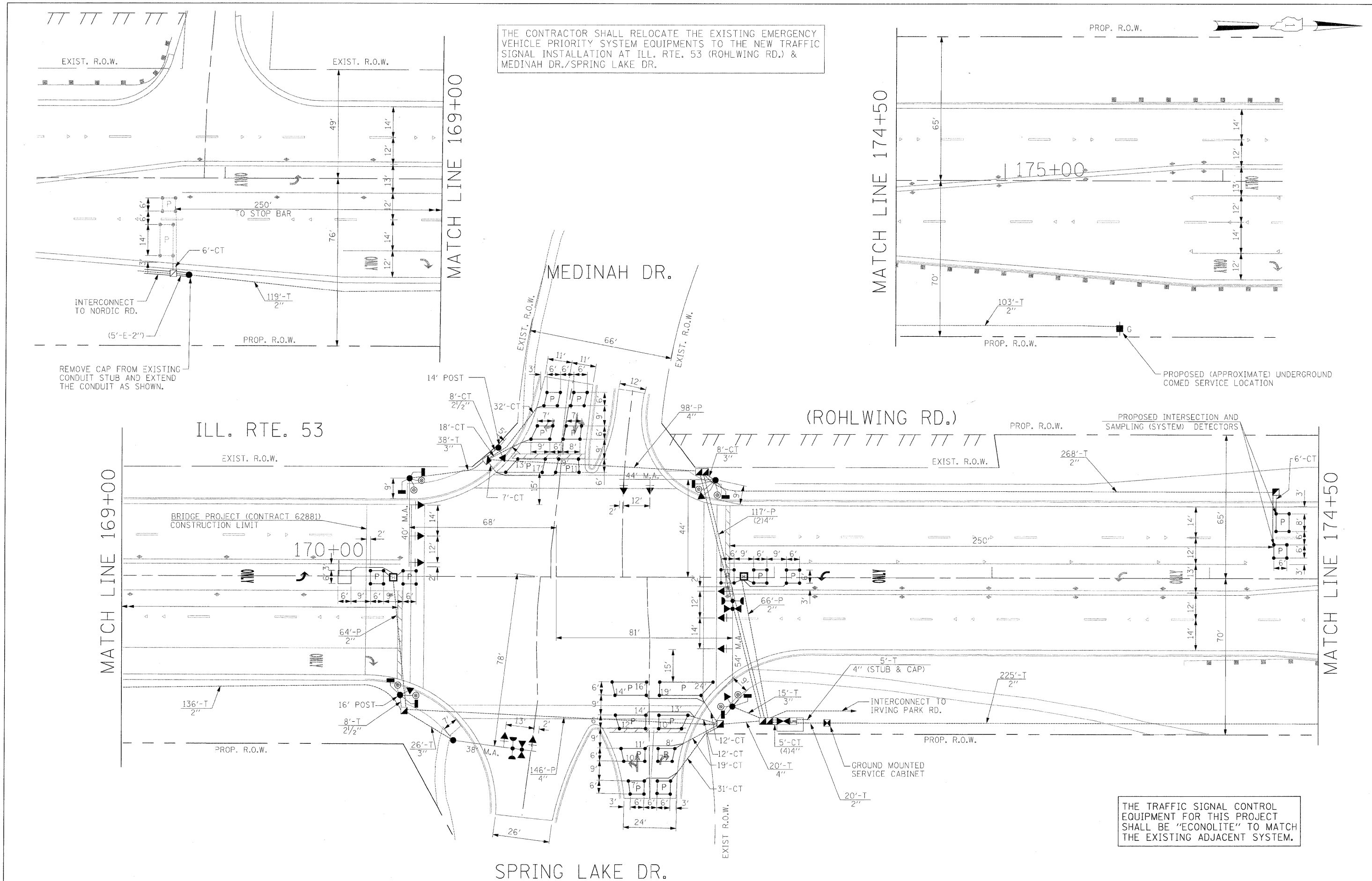

FILE NAME =	USER NAME = #USER#
#FILE#	

DESIGNED -	PKG
DRAWN -	MAA, EA
CHECKED -	PKG, EA
DATE -	5/10/2010

REVISED -	
REVISED -	
REVISED -	
REVISED -	

STATE OF ILLINOIS
DEPARTMENT OF TRANSPORTATION

PROPOSED TRAFFIC SIGNAL INSTALLATION PLAN			
ILLINOIS ROUTE 53 (ROHLWING RD.) AT MEDINAH DR./SPRING LAKE DR.			
SCALE: 1"=20'	SHEET NO.	OF SHEETS	STA. TO STA.

F.A.P. RTE.	SECTION	COUNTY	TOTAL SHEETS	SHEET NO.
2578	532B	DuPage	781	475
CONTRACT NO. 60477				

FED. ROAD DIST. NO. - ILLINOIS FED. AID PROJECT				
---	--	--	--	--

SCHEDULE OF QUANTITIES

QUANTITY	UNIT	ITEM
36	SQ FT	SIGN PANEL - TYPE 1
30	SQ FT	SIGN PANEL - TYPE 2
871	FOOT	CONDUIT IN TRENCH, 2" DIA., GALVANIZED STEEL
16	FOOT	CONDUIT IN TRENCH, 2 1/2" DIA., GALVANIZED STEEL
87	FOOT	CONDUIT IN TRENCH, 3" DIA., GALVANIZED STEEL
45	FOOT	CONDUIT IN TRENCH, 4" DIA., GALVANIZED STEEL
130	FOOT	CONDUIT PUSHED, 2" DIA., GALVANIZED STEEL
478	FOOT	CONDUIT PUSHED, 4" DIA., GALVANIZED STEEL
4	EACH	HANDHOLE
2	EACH	HEAVY-DUTY HANDHOLE
2	EACH	DOUBLE HANDHOLE
988	FOOT	TRENCH AND BACKFILL FOR ELECTRICAL WORK
1	EACH	FULL-ACTUATED CONTROLLER AND TYPE IV CABINET, SPECIAL
1	EACH	TRANSCEIVER-FIBER OPTIC
1493	FOOT	ELECTRIC CABLE IN CONDUIT, SIGNAL NO. 14 2C
1948	FOOT	ELECTRIC CABLE IN CONDUIT, SIGNAL NO. 14 3C
2215	FOOT	ELECTRIC CABLE IN CONDUIT, SIGNAL NO. 14 5C
879	FOOT	ELECTRIC CABLE IN CONDUIT, SIGNAL NO. 14 7C
2296	FOOT	ELECTRIC CABLE IN CONDUIT, LEAD-IN, NO. 14 1 PAIR
398	FOOT	ELECTRIC CABLE IN CONDUIT, SERVICE, NO. 6 2C
1	EACH	TRAFFIC SIGNAL POST, GALVANIZED STEEL 14 FT.
1	EACH	TRAFFIC SIGNAL POST, GALVANIZED STEEL 16 FT.
1	EACH	STEEL MAST ARM ASSEMBLY AND POLE, 38 FT.
1	EACH	STEEL MAST ARM ASSEMBLY AND POLE, 40 FT.
1	EACH	STEEL MAST ARM ASSEMBLY AND POLE, 44 FT.
1	EACH	STEEL MAST ARM ASSEMBLY AND POLE, 54 FT.
8	FOOT	CONCRETE FOUNDATION, TYPE A
4	FOOT	CONCRETE FOUNDATION, TYPE C
60	FOOT	CONCRETE FOUNDATION, TYPE E 36-INCH DIAMETER
2	EACH	SIGNAL HEAD, LED, 1-FACE, 3-SECTION, BRACKET MOUNTED
8	EACH	SIGNAL HEAD, LED, 1-FACE, 3-SECTION, MAST ARM MOUNTED
2	EACH	SIGNAL HEAD, LED, 1-FACE, 5-SECTION, BRACKET MOUNTED
2	EACH	SIGNAL HEAD, LED, 1-FACE, 5-SECTION, MAST ARM MOUNTED
4	EACH	PEDESTRIAN SIGNAL HEAD, LED, 2-FACE, BRACKET MOUNTED WITH COUNTDOWN TIMER
10	EACH	TRAFFIC SIGNAL BACKPLATE, LOUVERED, ALUMINUM
9	EACH	INDUCTIVE LOOP DETECTOR
44	FOOT	DETECTOR LOOP, TYPE 1
8	EACH	PEDESTRIAN PUSH-BUTTON
2	EACH	RELOCATE EXISTING EMERGENCY VEHICLE PRIORITY SYSTEM, DETECTOR UNIT
1	EACH	RELOCATE EXISTING EMERGENCY VEHICLE PRIORITY SYSTEM, PHASING UNIT
3	EACH	REMOVE EXISTING HANDHOLE
1	EACH	REMOVE TEMPORARY TRAFFIC SIGNAL INSTALLATION
1101	FOOT	PREFORMED DETECTOR LOOP
1	EACH	TEMPORARY TRAFFIC SIGNAL TIMING
1	EACH	SERVICE INSTALLATION - GROUND MOUNTED
1	EACH	UNINTERRUPTIBLE POWER SUPPLY
1007	FOOT	ELECTRIC CABLE IN CONDUIT, GROUNDING, NO. 6 1C
399	FOOT	ELECTRIC CABLE IN CONDUIT NO. 20 3/C, TWISTED, SHIELDED
1	EACH	MODIFY TEMPORARY TRAFFIC SIGNAL INSTALLATION

* 100% COST TO VILLAGE OF TASCA

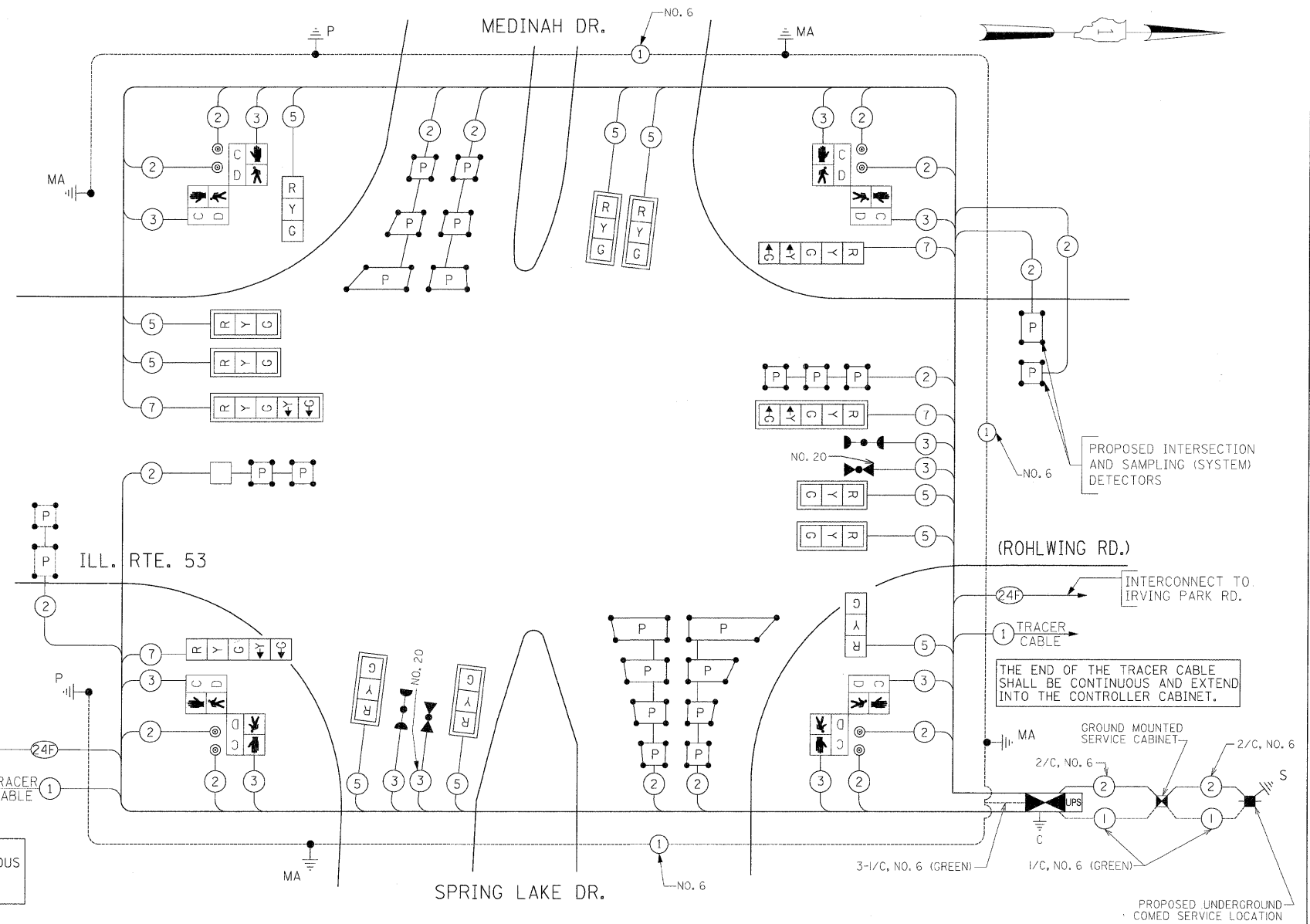

CABLE PLAN
(NOT TO SCALE)

THE CONTRACTOR SHALL RELOCATE THE EXISTING EMERGENCY VEHICLE PRIORITY SYSTEM EQUIPMENTS TO THE NEW TRAFFIC SIGNAL INSTALLATION AT ILL. RTE. 53 (ROHLWING RD.) & MEDINAH DR./SPRING LAKE DR.

CONTROLLER SEQUENCE

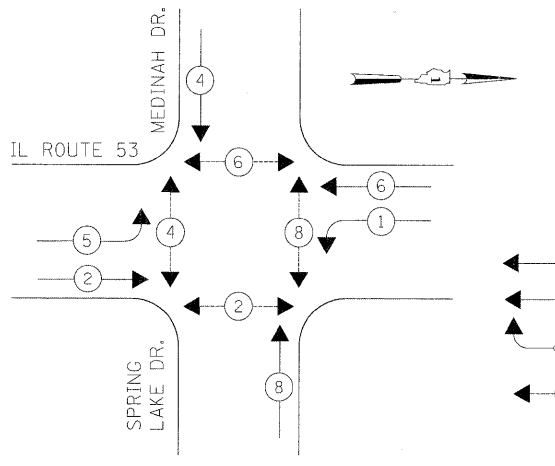

PHASE DESIGNATION DIAGRAM

EMERGENCY VEHICLE PREEMPTION SEQUENCE

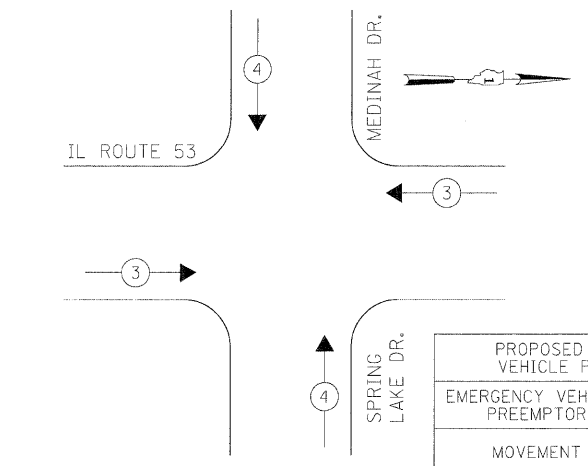

- LEGEND
- ⊙ * — DUAL ENTRY PHASE
 - ⊙ * — SINGLE ENTRY PHASE
 - ◊ — O.L. OVERLAP
 - ⊙ * — PEDESTRIAN PHASE
 - * — NUMBER REFERS TO ASSOCIATED PHASE

THE TRAFFIC SIGNAL CONTROL EQUIPMENT FOR THIS PROJECT SHALL BE "ECONOLITE" TO MATCH THE EXISTING ADJACENT SYSTEM.

PROPOSED EMERGENCY VEHICLE PREEMPTORS	
EMERGENCY VEHICLE PREEMPTOR	3 4
MOVEMENT	← → ↑

I.D.O.T. TRAFFIC SIGNAL INSTALLATION ELECTRICAL SERVICE REQUIREMENTS					TOTAL WATTAGE
TYPE	NO LAMPS	WATTAGE	%OPERATION		
SIGNAL (RED)	14	135	17	0.50	119.0
	(YELLOW)	14	135	25	87.5
	(GREEN)	14	135	15	52.5
ARROW	8	135	12	0.10	9.6
PED. SIGNAL	8	90	25	1.00	200
CONTROLLER	1	100	100	1.00	100
ILLUM. SIGN			25	0.05	
FLASHER				0.50	
ENERGY COSTS TO:				TOTAL =	568.6

ILLINOIS DEPARTMENT OF TRANSPORTATION
201 WEST CENTER COURT
SCHAUMBURG, ILLINOIS 60196-1096

ENERGY SUPPLY CONTACT: CURTIS TOPPS
PHONE: (630) 691-4356
COMPANY: COMMONWEALTH EDISON

NOTES FOR TEMPORARY TRAFFIC SIGNALS

MATCH LINE "B"



- ALL CONTROL EQUIPMENT INCLUDING EMERGENCY PRE-EMPTION AND COMMUNICATION DEVICES FOR THE TEMPORARY TRAFFIC SIGNAL(S) SHALL BE FURNISHED BY THE CONTRACTOR.
- ONLY CONTROLLERS SUPPLIED BY ONE OF THE DISTRICT APPROVED CLOSED LOOP EQUIPMENT MANUFACTURERS WILL BE APPROVED FOR USE AT TEMPORARY SIGNAL LOCATIONS. ALL CONTROLLERS USED FOR TEMPORARY TRAFFIC SIGNALS SHALL BE FULLY ACTUATED NEMA MICROPROCESSOR BASED WITH RS232 DATA ENTRY PORTS COMPATIBLE WITH EXISTING MONITORING SOFTWARE APPROVED BY IDOT DISTRICT 1, INSTALLED IN A NEMA TS2 CABINET. ONLY ONE BRAND OF CONTROLLER WILL BE ACCEPTED FOR ANY ONE CONTRACT.
- ALL TRAFFIC SIGNAL SECTIONS AND PEDESTRIAN SIGNAL SECTIONS SHALL BE LED AND 12" (300mm) DIAMETER. HEADS SHALL BE PLACED AS INDICATED ON THE TEMPORARY TRAFFIC SIGNAL PLAN OR AS DIRECTED BY THE ENGINEER. PEDESTRIAN SIGNALS SHALL INCLUDE SOLID INTERNATIONAL SYMBOLS. PEDESTRIAN SIGNALS WITH COUNTDOWN TIMERS SHALL BE USED WHEN THE EXISTING INSTALLATION UTILIZES COUNTDOWN TYPE OR AS DIRECTED BY THE ENGINEER. COUNTDOWN TYPE PEDESTRIAN SIGNALS ARE NOT TO BE INSTALLED AT A RAILROAD INTERSECTION. THE CONTRACTOR SHALL FURNISH ENOUGH CABLE SLACK TO RELOCATE HEADS TO ANY POSITION ON THE SPAN WIRE OR AT LOCATIONS ILLUSTRATED ON THE PLANS FOR CONSTRUCTION STAGING. THE TEMPORARY TRAFFIC SIGNAL SHALL REMAIN IN OPERATION DURING ALL SIGNAL HEAD RELOCATIONS. EACH TEMPORARY TRAFFIC SIGNAL HEAD SHALL HAVE ITS OWN CABLE FROM THE CONTROLLER CABINET TO THE SIGNAL HEAD.
- ALL EXISTING STREET NAME AND INTERSECTION REGULATORY SIGNS SHALL BE REMOVED FROM EXISTING POLES, RELOCATED AND SECURELY FASTENED TO THE SPAN WIRE OR WOOD POLE AS DIRECTED BY THE ENGINEER.
- ANY TEMPORARY SIGNAL WITHIN AN EXISTING CLOSED LOOP TRAFFIC SIGNAL SYSTEM SHALL BE INTERCONNECTED TO THAT SYSTEM USING SIMILAR BRAND CONTROL EQUIPMENT.
- THE TEMPORARY TRAFFIC SIGNAL SHALL HAVE THE SIGNAL HEAD DISPLAYS, SIGNAL HEAD PLACEMENTS AND CONTROLLER PHASING MATCH THE EXISTING TRAFFIC SIGNAL, AT THE TIME OF THE TURN ON, IF NO TRAFFIC STAGING IS IN PLACE OR WILL NOT BE STAGED ON THE DAY OF THE TURN ON.
- UNINTERRUPTIBLE POWER SUPPLY (UPS) SYSTEMS SHALL BE INSTALLED AND MADE OPERATIONAL AT TEMPORARY TRAFFIC SIGNAL INSTALLATIONS WHERE UPS IS INSTALLED AT THE EXISTING TRAFFIC SIGNAL, TEMPORARY TRAFFIC SIGNALS AT RAILROAD INTERSECTIONS, AND TEMPORARY TRAFFIC SIGNALS AT INTERSECTIONS WITH FIRE STATION ACTUATED EMERGENCY VEHICLE PRE-EMPTION, OR WHEN INDICATED ON THE PLANS.
- TRAFFIC SIGNAL MANAGEMENT SYSTEMS SHALL BE MAINTAINED IN OPERATION AS INDICATED ON THE PLANS OR AS DIRECTED BY THE ENGINEER. REQUIRED EQUIPMENT SHALL BE AS SHOWN ON THE PLANS AND THE CONTRACTOR SHALL PLACE THE EQUIPMENT IN OPERATION TO THE SATISFACTION OF THE ENGINEER AND THE AGENCY RESPONSIBLE FOR THE TRAFFIC SIGNAL MANAGEMENT SYSTEM.
- DETECTION AT TEMPORARY TRAFFIC SIGNALS SHALL BE INCLUDED FOR ALL APPROACHES OF THE INTERSECTION UNLESS INDICATED OTHERWISE ON THE PLANS. THE DETECTION SYSTEM MUST MEET THE SPECIFICATIONS OF DISTRICT 1 AND THE CONTRACTOR SHALL PLACE THE DETECTORS INTO OPERATION TO THE SATISFACTION OF THE ENGINEER.
- WHEN PAN, TILT, ZOOM CAMERAS ARE INSTALLED AT THE EXISTING INTERSECTION OR ARE CALLED FOR IN THE PLANS, THE CONTRACTOR SHALL BE RESPONSIBLE FOR INSTALLING AND MAINTAINING THE CAMERAS TO THE SATISFACTION OF THE ENGINEER AND THE AGENCY RESPONSIBLE FOR THE CAMERAS.

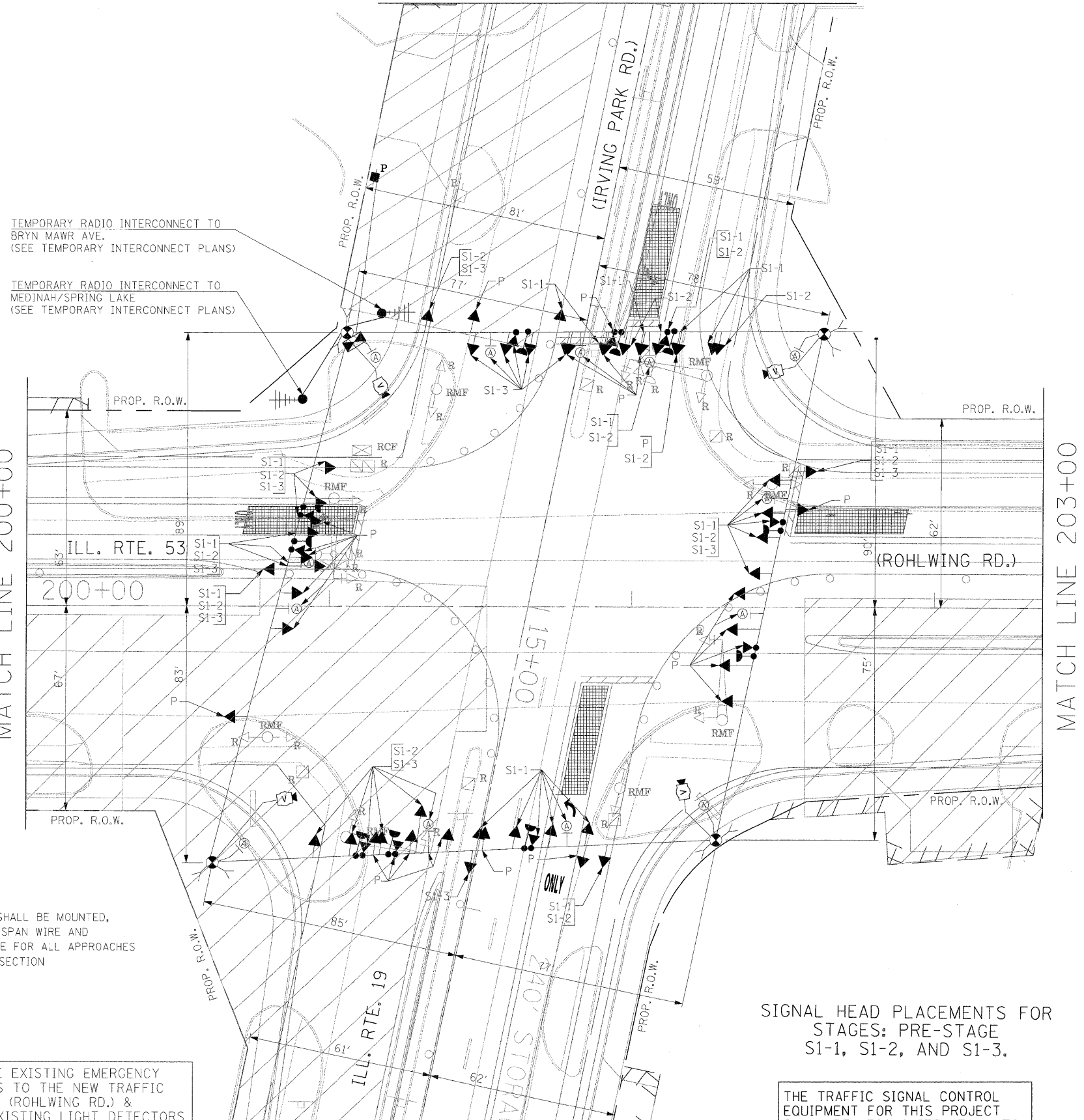

THE FOLLOWING ITEMS SHALL BE REMOVED BY THE CONTRACTOR AND SHALL BE DISPOSED OF BY THEM OUTSIDE THE RIGHT-OF-WAY AT THEIR EXPENSE. THE SALVAGE VALUE OF THE REMOVED EQUIPMENT SHALL BE REFLECTED IN THE CONTRACTOR'S BID PRICE.

- 1 EACH CONTROLLER AND CABINET COMPLETE
- 2 EACH SIGNAL HEAD, 1-FACE 3-SECTION, BRACKET MOUNTED
- 2 EACH SIGNAL HEAD, 1-FACE 5-SECTION, BRACKET MOUNTED
- 4 EACH SIGNAL HEAD, 1-FACE 5-SECTION, MAST ARM MOUNTED
- 2 EACH SIGNAL HEAD, 2-FACE, 1-3 SECTION, 1-5 SECTION, BRACKET MOUNTED
- 2 EACH SIGNAL HEAD, 2-FACE 5-SECTION, BRACKET MOUNTED
- 4 EACH TRAFFIC SIGNAL BACKPLATE
- 4 EACH TRAFFIC SIGNAL POST
- 1 EACH STEEL MAST ARM ASSEMBLY AND POLE
- 3 EACH ALUMINUM MAST ARM ASSEMBLY AND POLE
- 1 EACH SERVICE INSTALLATION

NOTE: THE VIDEO DETECTION ZONES SHOWN ON THE PLANS ARE FOR CONSTRUCTION STAGE 1 - SUBSTAGE 1 AND SHALL BE REDEFINED FOR EACH CONSTRUCTION STAGE AS A PART OF "TEMPORARY TRAFFIC SIGNAL INSTALLATION" WORK.

Ⓐ

LEFT ON
GREEN
ARROW
ONLY

R10-5,
24" X 30"
(8 REQUIRED)

R10-5 SIGNS SHALL BE MOUNTED, ONE EACH ON SPAN WIRE AND FAR LEFT POLE FOR ALL APPROACHES OF THE INTERSECTION

THE CONTRACTOR SHALL RELOCATE THE EXISTING EMERGENCY VEHICLE PRIORITY SYSTEM EQUIPMENTS TO THE NEW TRAFFIC SIGNAL INSTALLATION AT ILL. RTE. 53 (ROHLWING RD.) & ILL. RTE. 19 (IRVING PARK RD.) THE EXISTING LIGHT DETECTORS ARE SEPARATED AND SHALL BE DIVIDED, INCLUDING THE CONFIRMATION BEACONS, FOR MOUNTING AS PROPOSED IN THE PLANS FOR NEW SIGNAL PHASING.

SIGNAL HEAD PLACEMENTS FOR STAGES: PRE-STAGE S1-1, S1-2, AND S1-3.

THE TRAFFIC SIGNAL CONTROL EQUIPMENT FOR THIS PROJECT SHALL BE "ECONOLITE" TO MATCH THE EXISTING ADJACENT SYSTEM.

FILE NAME :	USER NAME : #USER#	DESIGNED - PKG	REVISED -	STATE OF ILLINOIS DEPARTMENT OF TRANSPORTATION	TEMPORARY TRAFFIC SIGNAL INSTALLATION AND REMOVAL PLAN ILLINOIS ROUTE 53 (ROHLWING RD.) AT ILL. RTE 19 (IRVING PARK RD.) PRE STAGE AND STAGE 1 (SHEET 1 OF 5)	F.A.P. RTE. 2578	SECTION 532B	COUNTY DuPage	TOTAL SHEETS 781	SHEET NO. 411
#FILE#		DRAWN - MAA, EA	REVISED -		SCALE:					
		CHECKED - PKG, EA	REVISED -		SHEET NO. OF SHEETS STA. TO STA.					
		DATE - 5/10/2010	REVISED -							CONTRACT NO. 60477
										FED. ROAD DIST. NO. - [ILLINOIS] FED. AID PROJECT



MATCH LINE 203+00

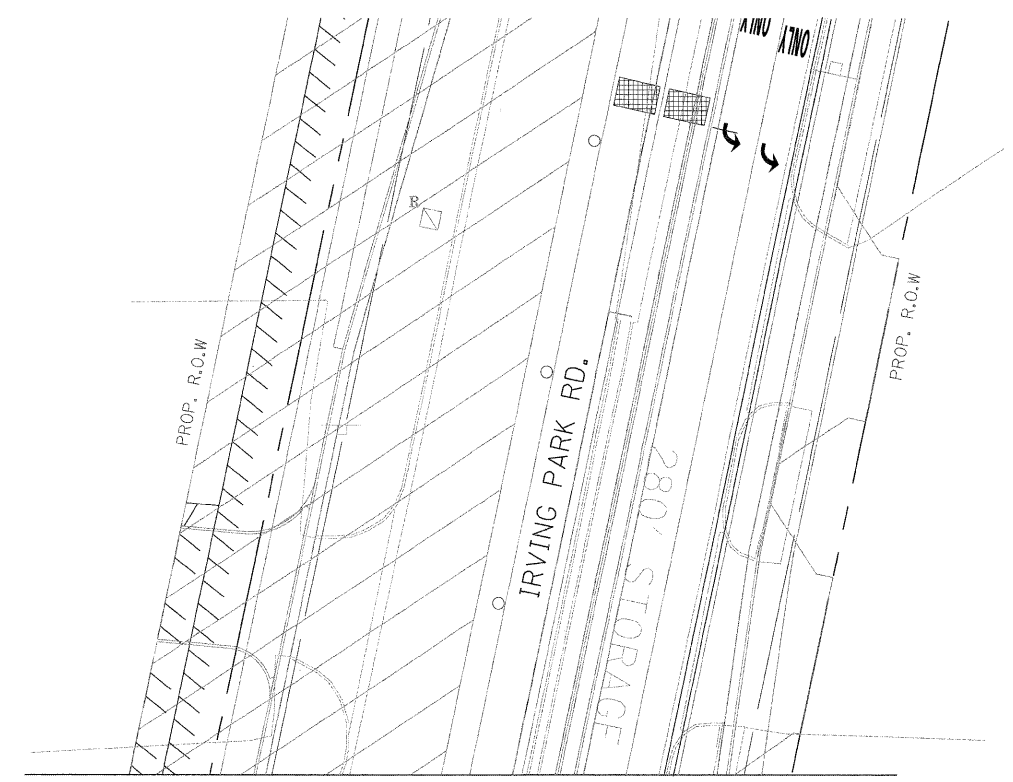
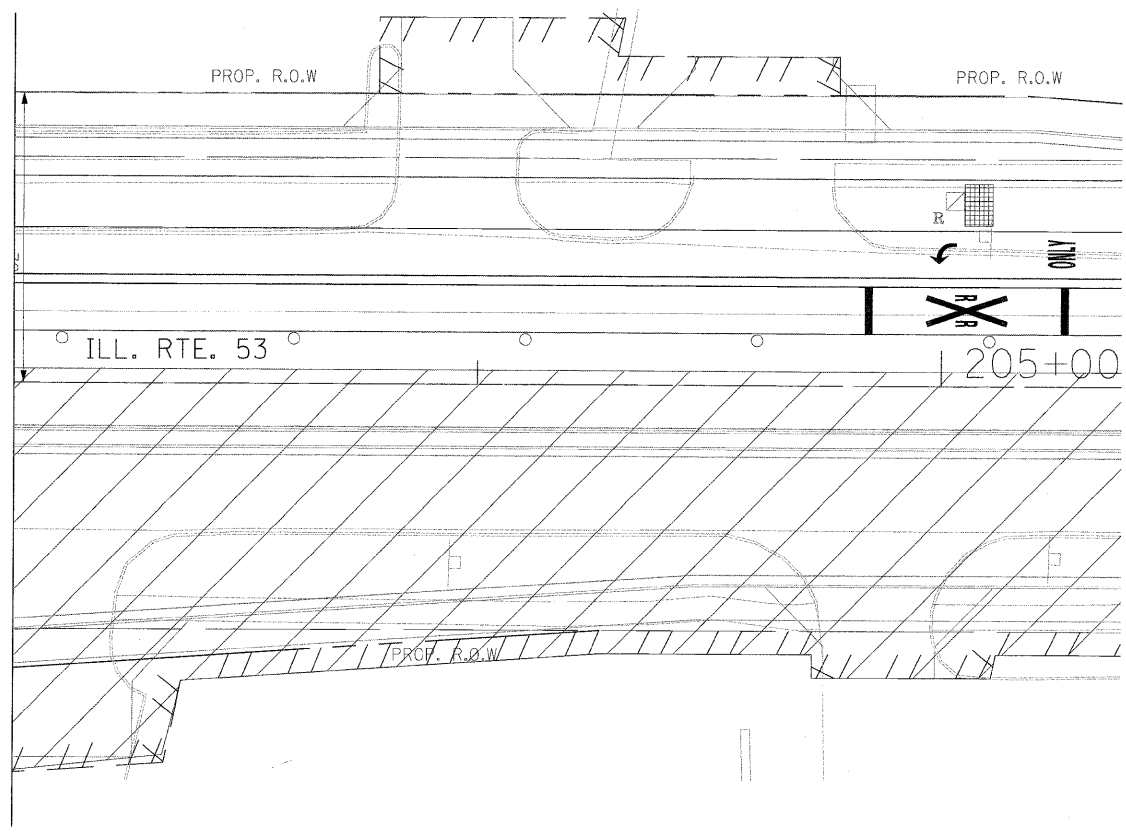

MATCH LINE "B"

NOTE: THE VIDEO DETECTION ZONES SHOWN ON THE PLANS ARE FOR PRE-CONSTRUCTION STAGE (EXISTING GEOMETRICS) AND SHALL BE REDEFINED FOR EACH CONSTRUCTION STAGE AS A PART OF "TEMPORARY TRAFFIC SIGNAL INSTALLATION" WORK.

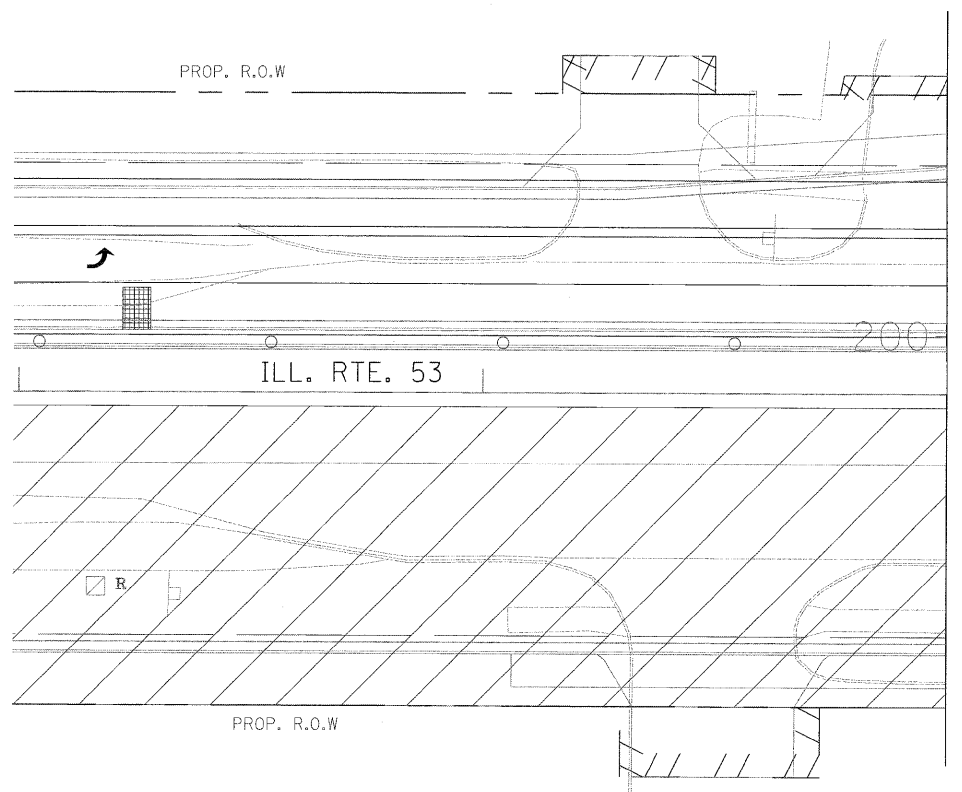

MATCH LINE 200+00

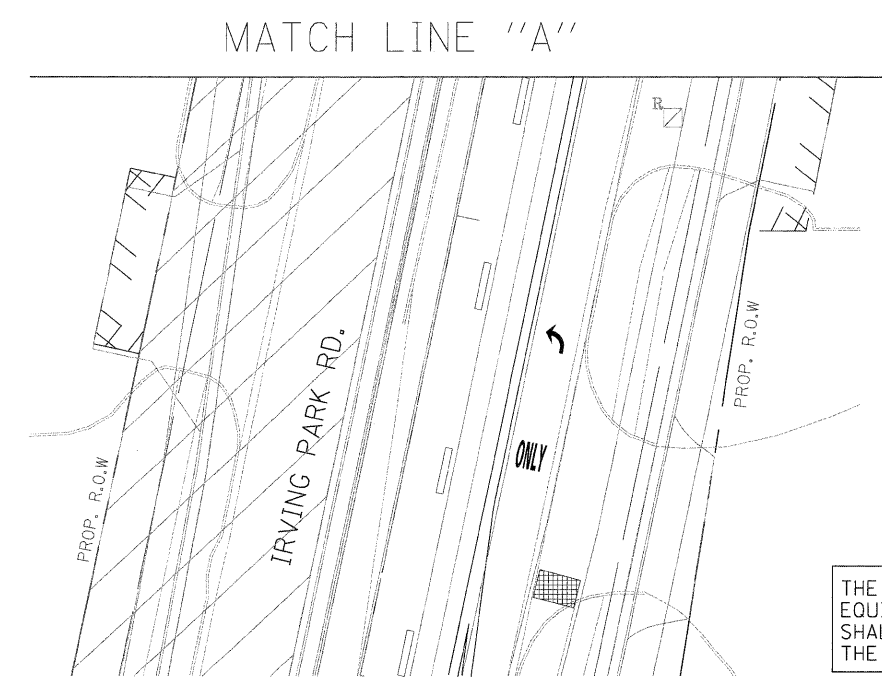

MATCH LINE "A"

THE TRAFFIC SIGNAL CONTROL EQUIPMENT FOR THIS PROJECT SHALL BE "ECONOLITE" TO MATCH THE EXISTING ADJACENT SYSTEM.

FILE NAME = \$FILEL\$	USER NAME = \$USER\$	DESIGNED - PKG	REVISED -
		DRAWN - MAA, EA	REVISED -
		CHECKED - PKG, EA	REVISED -
		DATE - 5/10/2010	REVISED -
PLOT SCALE = \$SCALE\$			
PLOT DATE = \$DATE\$			

**STATE OF ILLINOIS
DEPARTMENT OF TRANSPORTATION**

**TEMPORARY TRAFFIC SIGNAL INSTALLATION AND REMOVAL PLAN
ILLINOIS ROUTE 53 (ROHLWING RD.) AT ILL. RTE. 19 (IRVING PARK RD.)
PRE STAGE AND STAGE 1 (SHEET 2 OF 5)**

F.A.P. RTE. 2578	SECTION 532B	COUNTY DuPage	TOTAL SHEETS 781	SHEET NO. 478
FED. ROAD DIST. NO. - ILLINOIS			FED. AID PROJECT	

SCALE: SHEET NO. OF SHEETS STA. TO STA.

CONTRACT NO. 60477

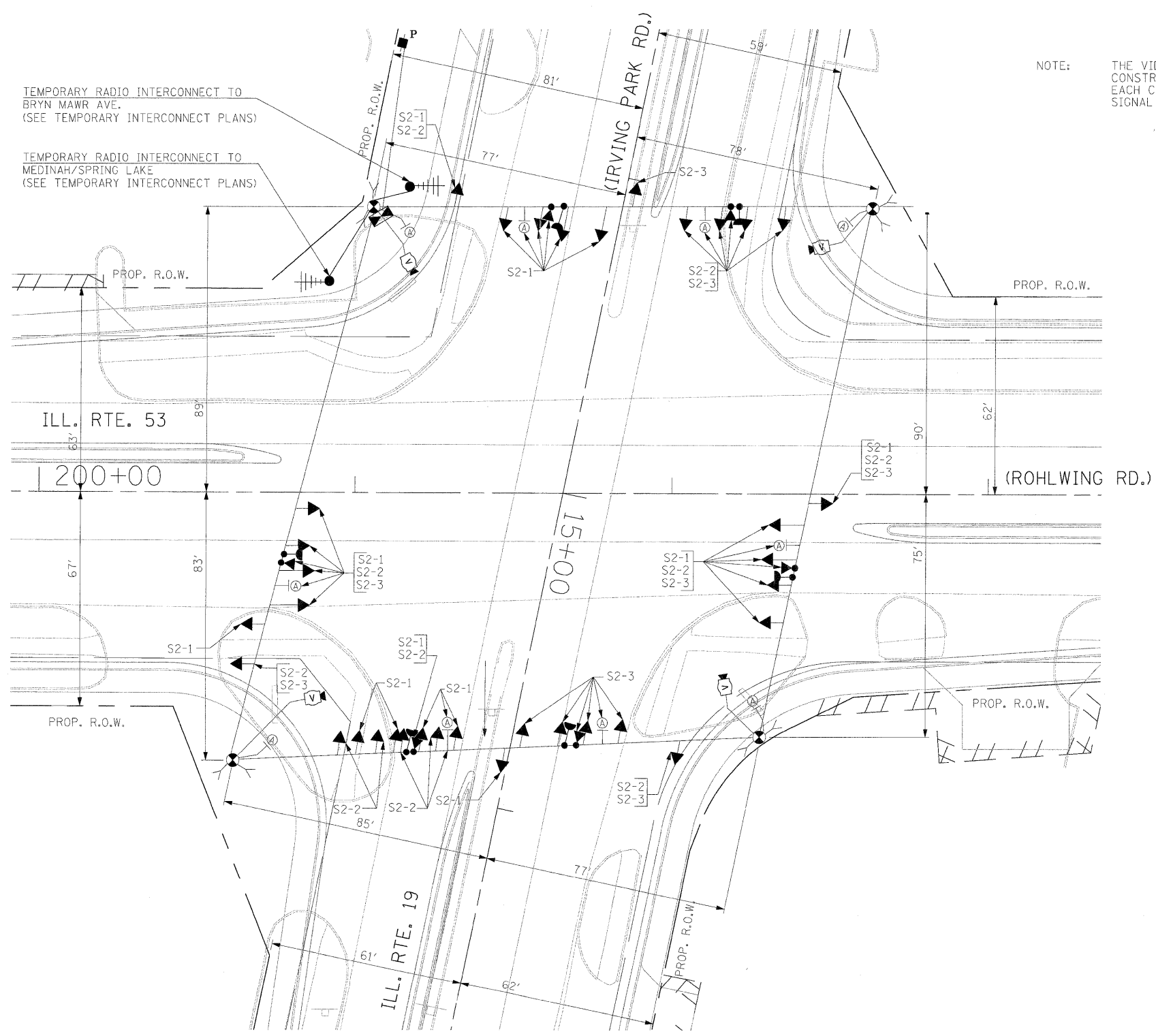

NOTE: THE VIDEO DETECTION ZONES SHOWN ON THE PLANS ARE FOR CONSTRUCTION STAGE 1 - SUBSTAGE 1 AND SHALL BE REDEFINED FOR EACH CONSTRUCTION STAGE AS A PART OF "TEMPORARY TRAFFIC SIGNAL INSTALLATION" WORK.

TEMPORARY RADIO INTERCONNECT TO BRYN MAWR AVE. (SEE TEMPORARY INTERCONNECT PLANS)

TEMPORARY RADIO INTERCONNECT TO MEDINAH/SPRING LAKE (SEE TEMPORARY INTERCONNECT PLANS)

ILL. RTE. 53

200+00

15+00

(ROHLWING RD.)

ILL. RTE. 19

SIGNAL HEAD PLACEMENTS FOR STAGES: S2-1, S2-2, AND S2-3.

(A)
LEFT ON GREEN ARROW ONLY
 R10-5 SIGNS SHALL BE MOUNTED, ONE EACH ON SPAN WIRE AND FAR LEFT POLE FOR ALL APPROACHES OF THE INTERSECTION
R10-5, 24" X 30" (8 REQUIRED)

THE TRAFFIC SIGNAL CONTROL EQUIPMENT FOR THIS PROJECT SHALL BE "ECONOLITE" TO MATCH THE EXISTING ADJACENT SYSTEM.

FILE NAME = #FILE#	USER NAME = #USER#	DESIGNED - PKG	REVISED -	STATE OF ILLINOIS DEPARTMENT OF TRANSPORTATION	TEMPORARY TRAFFIC SIGNAL INSTALLATION AND REMOVAL PLAN ILLINOIS ROUTE 53 (ROHLWING RD.) AT ILL. RTE. 19 (IRVING PARK RD.) STAGE 2 (SHEET 3 OF 5)			F.A.P. RTE. 2578	SECTION 532B	COUNTY DuPage	TOTAL SHEETS 781	SHEET NO. 479
	PLOT SCALE = #SCALE#	DRAWN - MAA, EA	REVISED -		SCALE:	SHEET NO. OF SHEETS	STA. TO STA.	FED. ROAD DIST. NO. - [ILLINOIS] FED. AID PROJECT CONTRACT NO. 60477				
	PLOT DATE = #DATE#	CHECKED - PKG, EA	REVISED -									
		DATE - 5/10/2010	REVISED -									



NOTE: THE VIDEO DETECTION ZONES SHOWN ON THE PLANS ARE FOR CONSTRUCTION STAGE 1 - SUBSTAGE 1 AND SHALL BE REDEFINED FOR EACH CONSTRUCTION STAGE AS A PART OF "TEMPORARY TRAFFIC SIGNAL INSTALLATION" WORK.

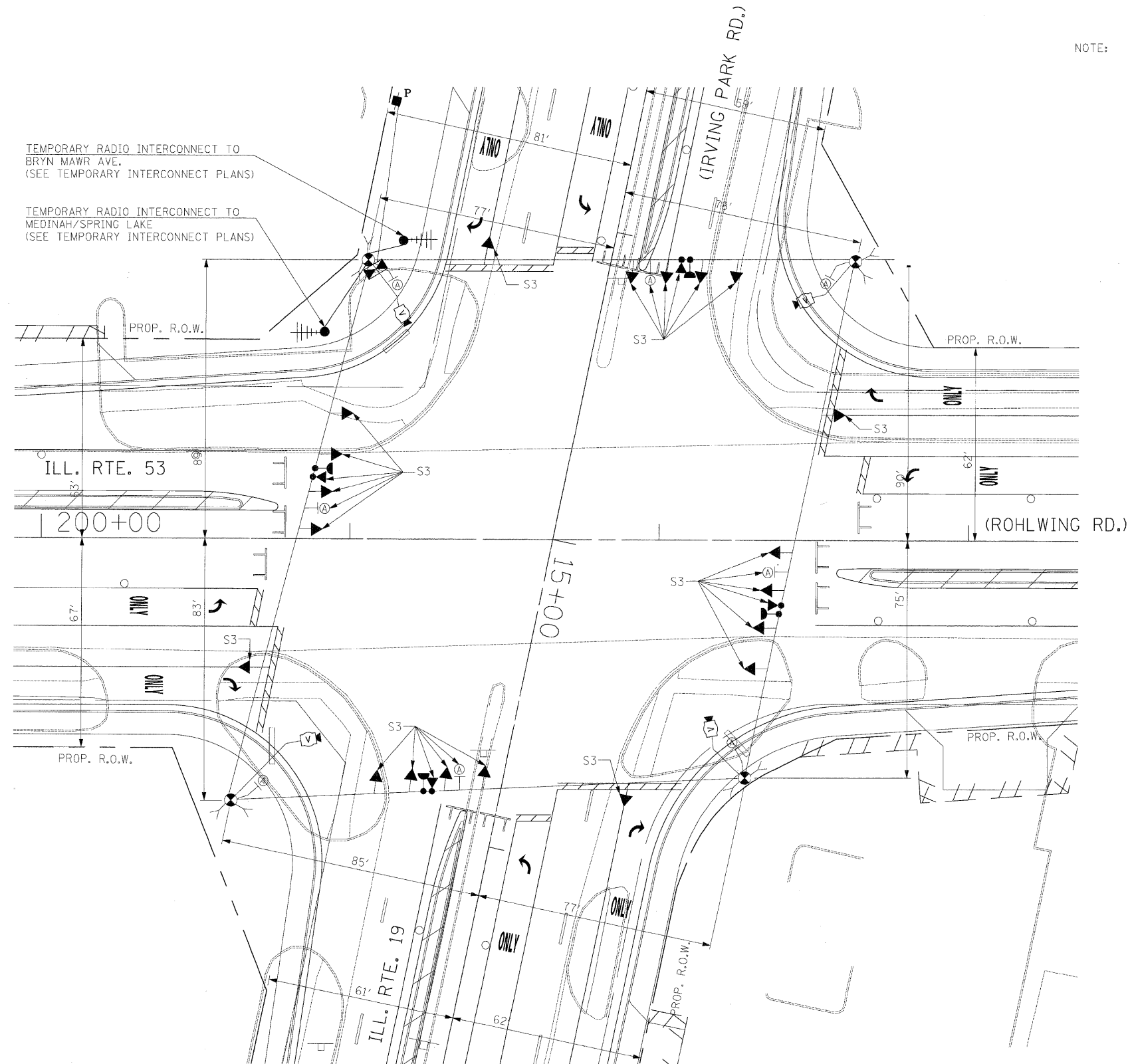

SIGNAL HEAD PLACEMENTS FOR
STAGE S3

Ⓐ
LEFT ON
GREEN
ARROW
ONLY
R10-5, 24" X 30" (8 REQUIRED)
R10-5 SIGNS SHALL BE MOUNTED, ONE EACH ON SPAN WIRE AND FAR LEFT POLE FOR ALL APPROACHES OF THE INTERSECTION

THE TRAFFIC SIGNAL CONTROL EQUIPMENT FOR THIS PROJECT SHALL BE "ECONOLITE" TO MATCH THE EXISTING ADJACENT SYSTEM.

FILE NAME = #FILE#	USER NAME = #USER#	DESIGNED - PKG	REVISED -	STATE OF ILLINOIS DEPARTMENT OF TRANSPORTATION	TEMPORARY TRAFFIC SIGNAL INSTALLATION AND REMOVAL PLAN ILLINOIS ROUTE 53 (ROHLWING RD.) AT ILL. RTE. 19 (IRVING PARK RD) STAGE 3 (SHEET 4 OF 5)			F.A.P. RTE. 2578	SECTION 532B	COUNTY DuPage	TOTAL SHEETS 781	SHEET NO. 480
	PLOT SCALE = #SCALE#	DRAWN - MAA, EA	REVISED -		SCALE:	SHEET NO.	OF SHEETS	STA.	TO STA.	CONTRACT NO. 60477		
	PLOT DATE = #DATE#	CHECKED - PKG, EA	REVISED -							FED. ROAD DIST. NO. - [ILLINOIS] FED. AID PROJECT		
		DATE - 5/10/2010	REVISED -									

CONTROLLER SEQUENCE

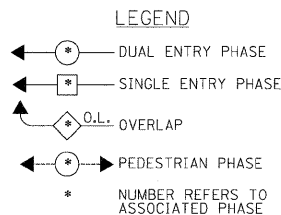
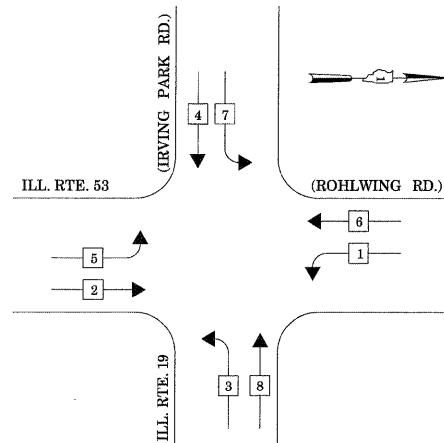

TEMPORARY PHASE DESIGNATION DIAGRAM

STAGES: PRE-STAGE, S1-1, S1-3, S2-1, S2-3, S3, AND AFTER PROPOSED ROADWAY GEOMETRICS ARE BUILT

EMERGENCY VEHICLE PREEMPTION SEQUENCE

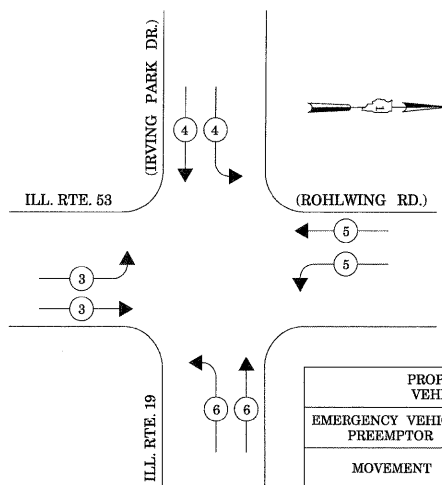

PROPOSED EMERGENCY VEHICLE PREEMPTORS				
EMERGENCY VEHICLE PREEMPTOR	3	4	5	6
MOVEMENT	↔	↕	↔	↕

STAGES: PRE-STAGE, S1-1, S1-3, S2-1, S2-3, S3, AND AFTER PROPOSED ROADWAY GEOMETRICS ARE BUILT

TEMPORARY RADIO INTERCONNECT TO BRYN MAWR AVE.
(SEE TEMPORARY INTERCONNECT PLANS)

TEMPORARY RADIO INTERCONNECT TO MEDINAH DR./SPRING LAKE DR.
(SEE TEMPORARY INTERCONNECT PLANS)

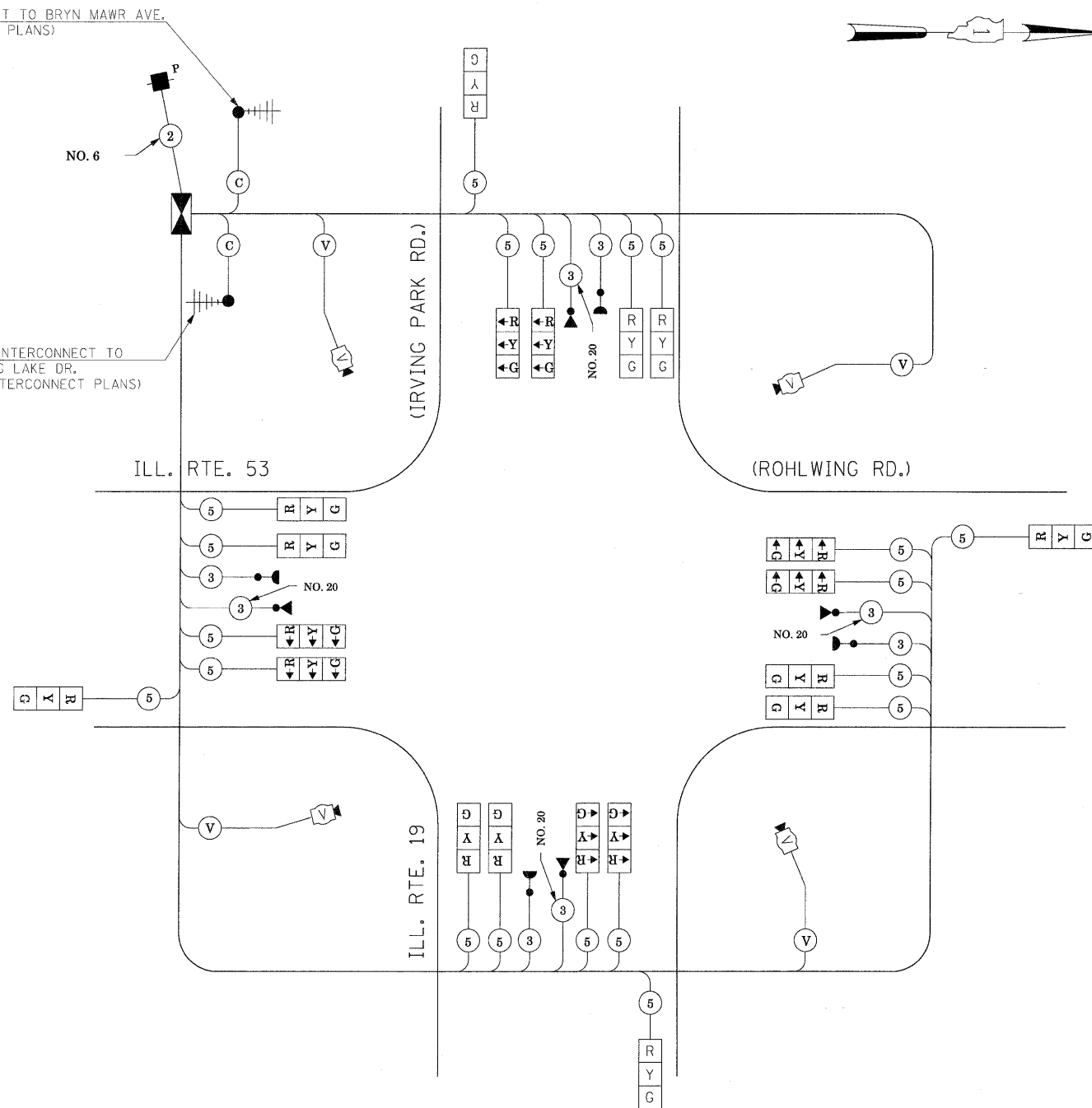

TEMPORARY CABLE PLAN

(NOT TO SCALE)

STAGES: PRE-STAGE, S1-1, S1-2, S1-3, S2-1, S2-2, S2-3, S3, AND AFTER PROPOSED ROADWAY GEOMETRICS ARE BUILT

THE TRAFFIC SIGNAL CONTROL EQUIPMENT FOR THIS PROJECT SHALL BE "ECONOLITE" TO MATCH THE EXISTING ADJACENT SYSTEM.

I.D.O.T. TRAFFIC SIGNAL INSTALLATION ELECTRICAL SERVICE REQUIREMENTS						TOTAL WATTAGE
TYPE	NO LAMPS	WATTAGE		OPERATION		
SIGNAL (RED)	20	INCAND.	135	17	0.50	170
		LED	25		0.25	
			15		0.25	
SIGNAL (YELLOW)	20	135	15	0.10	75	
SIGNAL (GREEN)	20	135	12	0.10		
ARROW		90	25	1.00		
PED. SIGNAL	1	100	100	1.00	100	
CONTROLLER						
ILLUM. SIGN						
VIDEO SYSTEM	1	150		1.00	150	
FLASHER				0.50		
ENERGY COSTS TO:					TOTAL =	620

ILLINOIS DEPARTMENT OF TRANSPORTATION
201 WEST CENTER COURT
SCHAMBURG, ILLINOIS 60196-1096

ENERGY SUPPLY CONTACT: CURTIS TOPPS
PHONE: (630) 691-4356
COMPANY: COMMONWEALTH EDISON

FILE NAME =	USER NAME = #USER#	DESIGNED - PKG	REVISED -
#FILE#		DRAWN - MAA, EA	REVISED -
	PLOT SCALE = #SCALE#	CHECKED - PKG, EA	REVISED -
	PLOT DATE = #DATE#	DATE - 5/10/2010	REVISED -

**STATE OF ILLINOIS
DEPARTMENT OF TRANSPORTATION**

TEMPORARY CABLE PLAN, TEMPORARY PHASE DESIGNATION DIAGRAM, TEMPORARY EMERGENCY VEHICLE PREEMPTION SEQUENCE			
ILLINOIS ROUTE 53 (ROHLWING RD.) AT ILL. RTE. 19 (IRVING PARK RD.) PRE-STAGE, STAGE 1, STAGE 2, STAGE 3 AND AFTER PROPOSED ROADWAY GEOMETRICS ARE BUILT (SHEET 5 OF 5)			
SCALE: NONE	SHEET NO.	OF SHEETS	STA. TO STA.

F.A.P. RTE. 2578	SECTION 532B	COUNTY DuPage	TOTAL SHEETS 781	SHEET NO. 481
FED. ROAD DIST. NO. - ILLINOIS FED. AID PROJECT			CONTRACT NO. 60477	

TEMPORARY EMERGENCY VEHICLE PREEMPTION SEQUENCE OF OPERATION (FOR STAGE 1, SUB STAGE 2 AND STAGE 2, SUB STAGE 2 WITH LEAD-LAG OPERATION FOR ILL. RTE. 19 AND ILL. RTE. 53)

CHANGE FROM NORMAL SEQUENCE OF OPERATION INTERVAL NUMBER	1		1		4		4		4		8		8		11		11		14		14		14		18		18		PREEMPTOR NUMBER 3	PREEMPTOR NUMBER 4	PREEMPTOR NUMBER 5	PREEMPTOR NUMBER 6	CLEAR TO NORMAL SEQUENCE
	1A	1B	1C	1D	1E	1F	1G	1H	1J	1K	1L	1M	1N	1P	1Q	1R	1S	1T	1U	1V	1W	1X	1Y	1Z	2	3	4	5					
EMERGENCY VEHICLE PRE-EMPTION SEQUENCE OF OPERATION INTERVAL NUMBER	1A	1B	1C	1D	1E	1F	1G	1H	1J	1K	1L	1M	1N	1P	1Q	1R	1S	1T	1U	1V	1W	1X	1Y	1Z	2	3	4	5					
CHANGE TO EMERGENCY VEHICLE PRE-EMPTION SEQUENCE OF OPERATION INTERVAL NUMBER	2	1C	3,4 5	1E	2	1G	3,5	1J	4	1L	2,3 5	4	1P	2,3 4	5	1S	2,4	1U	3	1W	5	1Y	2,4 5	3									
ILLINOIS ROUTE 19 (IRVING PARK ROAD) NEAR RIGHT AND TWO FAR RIGHT SPAN WIRE SIGNAL	E/B	G	Y	R	G	G	Y	R	Y	R	R	R	R	R	R	R	R	R	R	R	R	R	R	R	R	G	R	R	R				
ILLINOIS ROUTE 19 (IRVING PARK ROAD) TWO FAR LEFT SPAN WIRE SIGNALS WITH LEFT TURN ARROWS	E/B	←G	←Y	←R	←R	←R	←R	←R	←R	←R	←R	←R	←R	←R	←R	←R	←R	←R	←R	←R	←R	←R	←R	←R	←R	←G	←R	←R	←R				
ILLINOIS ROUTE 19 (IRVING PARK ROAD) NEAR RIGHT AND TWO FAR RIGHT SPAN WIRE SIGNAL	W/B	R	R	R	Y	R	Y	R	G	G	Y	R	G	R	R	R	R	R	R	R	R	R	R	R	R	R	R	R	G	R			
ILLINOIS ROUTE 19 (IRVING PARK ROAD) TWO FAR LEFT SPAN WIRE SIGNALS WITH LEFT TURN ARROWS	W/B	←R	←R	←R	←R	←R	←R	←R	←R	←Y	←R	←G	←R	←R	←R	←R	←R	←R	←R	←R	←R	←R	←R	←R	←R	←R	←R	←R	←G	←R			
ILLINOIS ROUTE 53 (ROHLWING ROAD) NEAR RIGHT AND TWO FAR RIGHT SPAN WIRE SIGNALS	N/B	R	R	R	R	R	R	R	R	R	R	R	Y	R	G	Y	R	Y	R	G	G	R	R	R	R	R	R	R	R	G			
ILLINOIS ROUTE 53 (ROHLWING ROAD) TWO FAR LEFT SPAN WIRE SIGNALS WITH LEFT TURN ARROWS	N/B	←R	←R	←R	←R	←R	←R	←R	←R	←R	←R	←R	←Y	←R	←G	←R	←R	←R	←R	←R	←R	←R	←R	←R	←R	←R	←R	←R	←R	←G			
ILLINOIS ROUTE 53 (ROHLWING ROAD) NEAR RIGHT AND TWO FAR RIGHT SPAN WIRE SIGNALS	S/B	R	R	R	R	R	R	R	R	R	R	R	R	R	R	Y	R	G	G	Y	R	Y	R	G	R	G	R	R	R				
ILLINOIS ROUTE 53 (ROHLWING ROAD) TWO FAR LEFT SPAN WIRE SIGNALS WITH LEFT TURN ARROWS	S/B	←R	←R	←R	←R	←R	←R	←R	←R	←R	←R	←R	←R	←R	←R	←R	←R	←R	←R	←R	←R	←Y	←R	←G	←R	←G	←R	←R					

◇ EMERGENCY VEHICLE SEQUENCE SHALL PROVIDE THE PROPER CLEARANCE INTERVAL TO RESUME THE NORMAL SEQUENCE OF OPERATION OR PROPER CLEARANCE INTERVAL TO DISPLAY A DIFFERENT EMERGENCY VEHICLE INTERVAL AFTER EMERGENCY VEHICLE INTERVAL 2, 3, 4, OR 5 IS TERMINATED.

THE TRAFFIC SIGNAL CONTROL EQUIPMENT FOR THIS PROJECT SHALL BE "ECONOLITE" TO MATCH THE EXISTING ADJACENT SYSTEM.

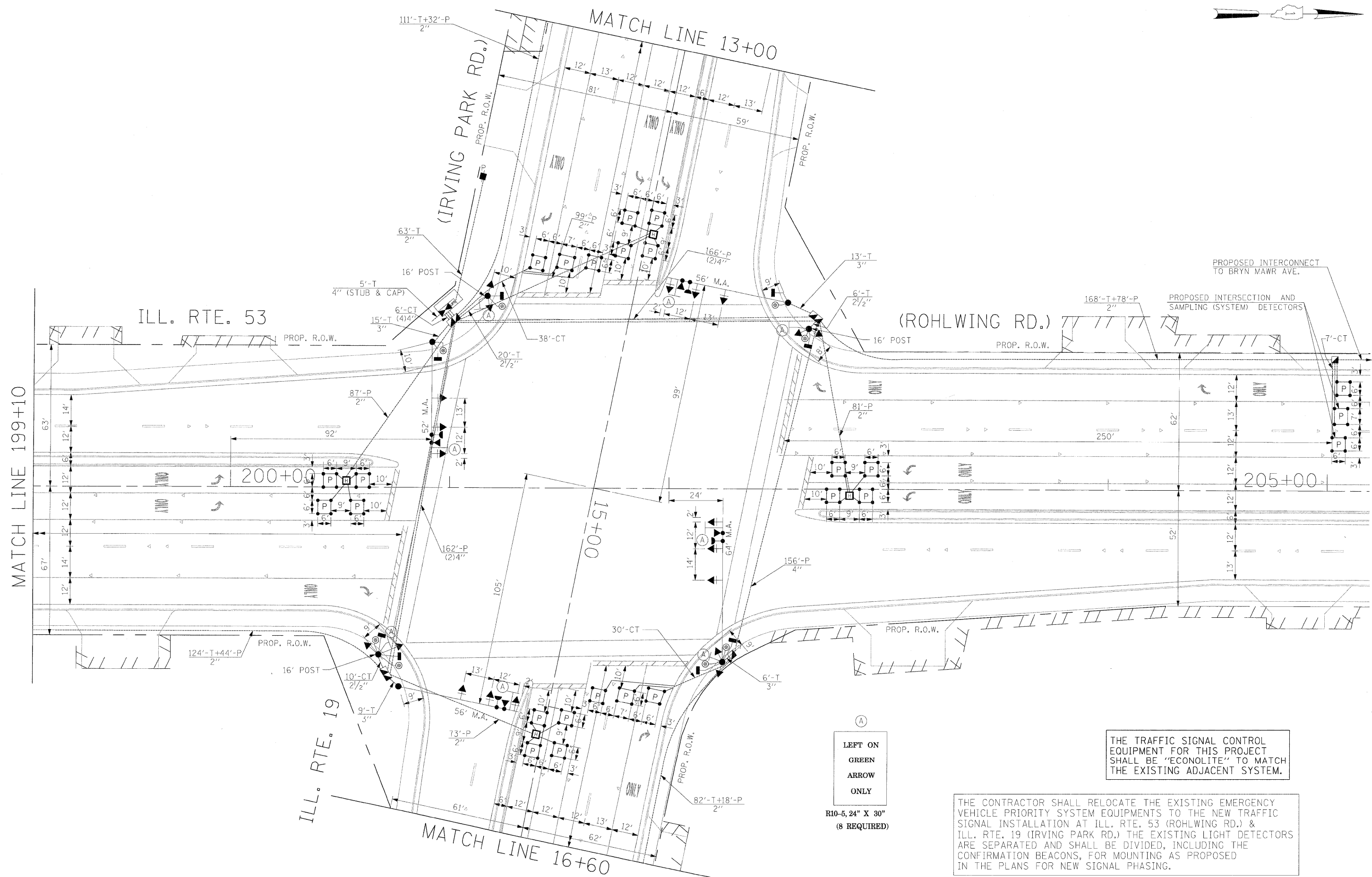

(A)
 LEFT ON
 GREEN
 ARROW
 ONLY
 R10-5, 24" X 30"
 (8 REQUIRED)

THE TRAFFIC SIGNAL CONTROL EQUIPMENT FOR THIS PROJECT SHALL BE "ECONOLITE" TO MATCH THE EXISTING ADJACENT SYSTEM.

THE CONTRACTOR SHALL RELOCATE THE EXISTING EMERGENCY VEHICLE PRIORITY SYSTEM EQUIPMENTS TO THE NEW TRAFFIC SIGNAL INSTALLATION AT ILL. RTE. 53 (ROHLWING RD.) & ILL. RTE. 19 (IRVING PARK RD.) THE EXISTING LIGHT DETECTORS ARE SEPARATED AND SHALL BE DIVIDED, INCLUDING THE CONFIRMATION BEACONS, FOR MOUNTING AS PROPOSED IN THE PLANS FOR NEW SIGNAL PHASING.

FILE NAME =	USER NAME = #USER#	DESIGNED - PKG	REVISED -	STATE OF ILLINOIS DEPARTMENT OF TRANSPORTATION	PROPOSED TRAFFIC SIGNAL INSTALLATION PLAN ILLINOIS ROUTE 53 (ROHLWING RD.) AT ILL. RTE. 19 (IRVING PARK RD.) (SHEET 1 OF 2)				F.A.P. RTE. 2578	SECTION 532B	COUNTY DuPage	TOTAL SHEETS 781	SHEET NO. 484
#FILE#		DRAWN - MAA, EA	REVISED -		SCALE: 1"=20'	SHEET NO.	OF	SHEETS	STA.	TO STA.	CONTRACT NO. 60477		
		CHECKED - PKG, EA	REVISED -								FED. ROAD DIST. NO. - [ILLINOIS] FED. AID PROJECT		
		DATE - 5/10/2010	REVISED -										

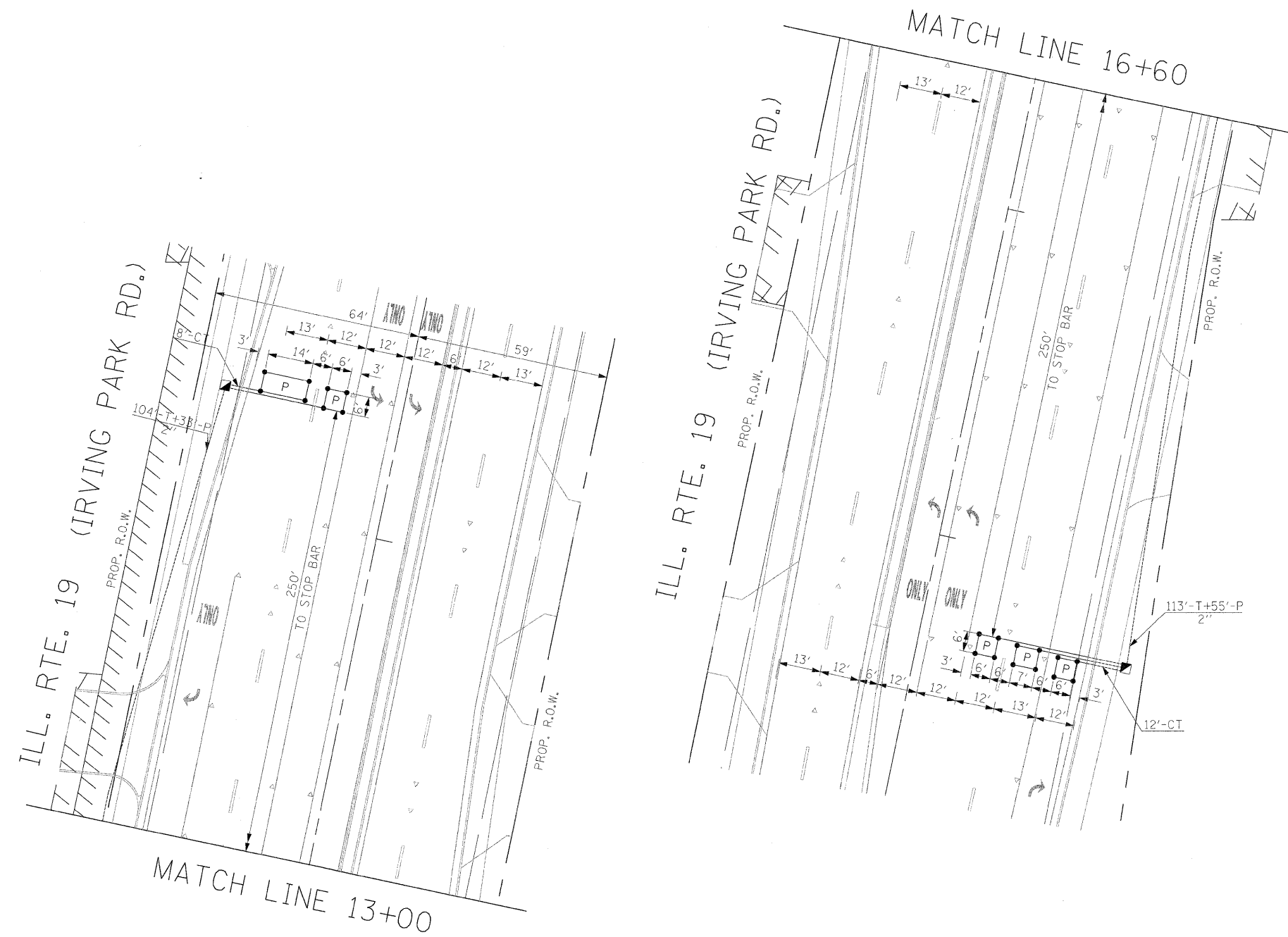

THE TRAFFIC SIGNAL CONTROL EQUIPMENT FOR THIS PROJECT SHALL BE "ECONOLITE" TO MATCH THE EXISTING ADJACENT SYSTEM.

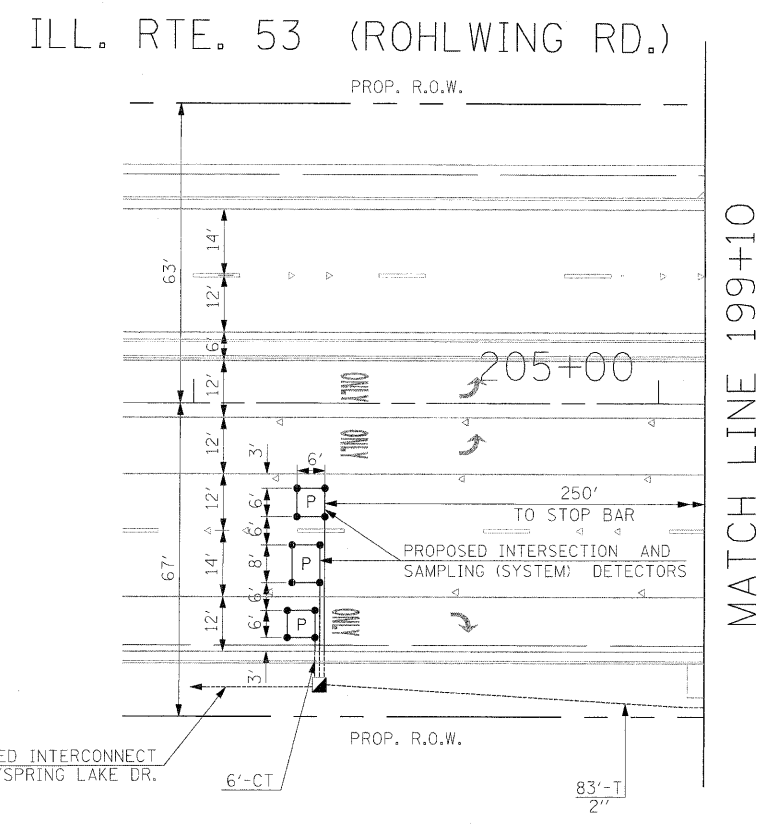

FILE NAME =	USER NAME = #USER#	DESIGNED - PKG	REVISED -	STATE OF ILLINOIS DEPARTMENT OF TRANSPORTATION	PROPOSED TRAFFIC SIGNAL INSTALLATION PLAN				F.A.P. RTE.	SECTION	COUNTY	TOTAL SHEETS	SHEET NO.
#FILEL#		DRAWN - MAA, EA	REVISED -		ILLINOIS ROUTE 53 (ROHLWING RD.) AT ILL. RTE. 19 (IRVING PARK RD.)				2578	532B	DuPage	781	485
	PLOT SCALE = #SCALE#	CHECKED - PKG, EA	REVISED -		(SHEET 2 OF 2).				CONTRACT NO. 60477				
	PLOT DATE = #DATE#	DATE - 5/10/2010	REVISED -		SCALE: 1"=20'	SHEET NO.	OF	SHEETS	STA.	TO STA.	FED. ROAD DIST. NO. - ILLINOIS FED. AID PROJECT		

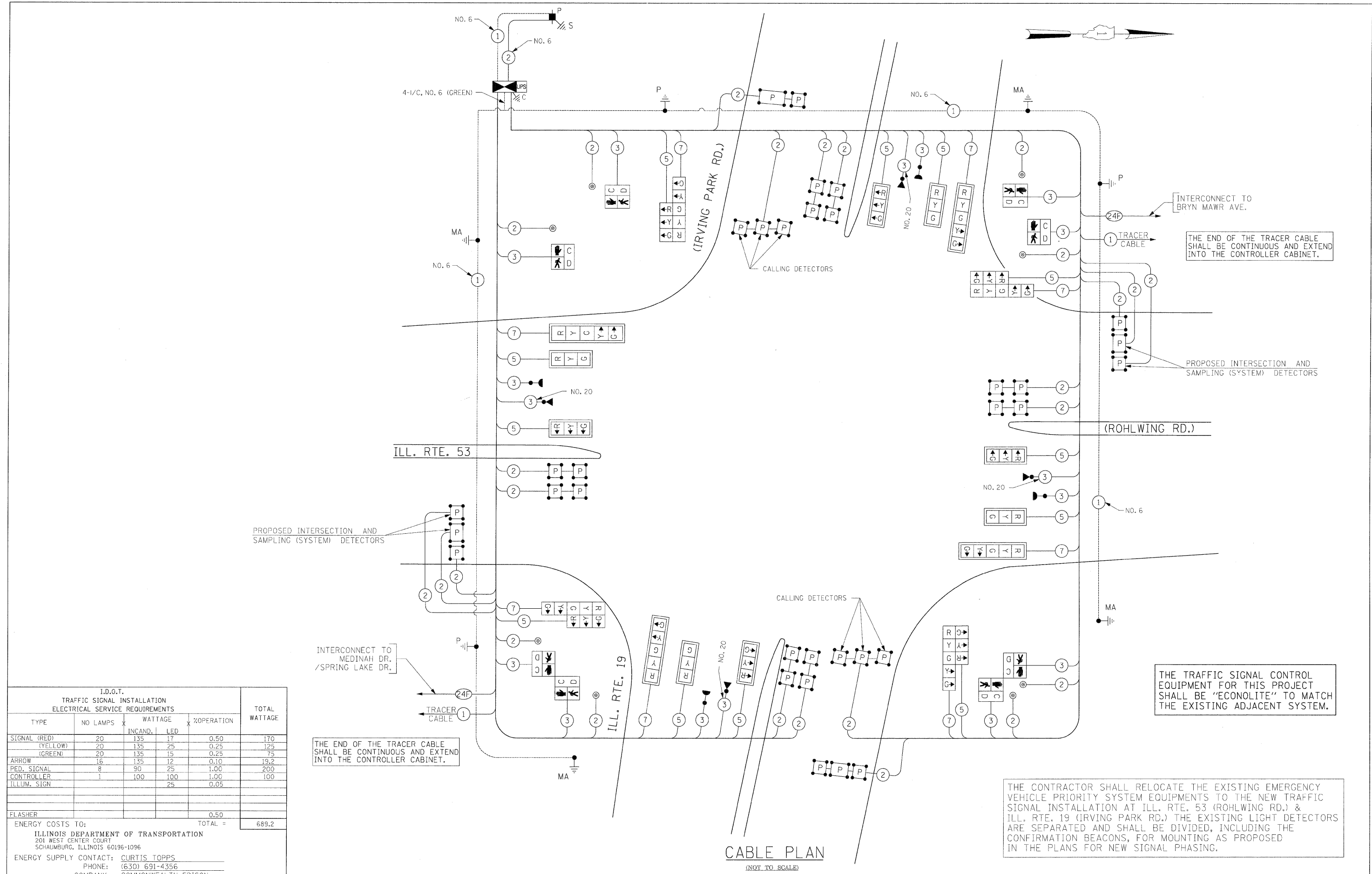

I.D.O.T.
TRAFFIC SIGNAL INSTALLATION
ELECTRICAL SERVICE REQUIREMENTS

TYPE	NO LAMPS	WATTAGE		%OPERATION	TOTAL WATTAGE
		INCAND.	LED		
SIGNAL (RED)	20	135	17	0.50	170
(YELLOW)	20	135	25	0.25	125
(GREEN)	20	135	15	0.25	75
ARROW	16	135	12	0.10	19.2
PED. SIGNAL	8	90	25	1.00	200
CONTROLLER	1	100	100	1.00	100
ILLUM. SIGN			25	0.05	
FLASHER				0.50	
ENERGY COSTS TO:				TOTAL =	689.2

ILLINOIS DEPARTMENT OF TRANSPORTATION
201 WEST CENTER COURT
SCHALMBURG, ILLINOIS 60196-1096
ENERGY SUPPLY CONTACT: CURTIS TOPPS
PHONE: (630) 691-4356
COMPANY: COMMONWEALTH EDISON

THE END OF THE TRACER CABLE SHALL BE CONTINUOUS AND EXTEND INTO THE CONTROLLER CABINET.

THE TRAFFIC SIGNAL CONTROL EQUIPMENT FOR THIS PROJECT SHALL BE "ECONOLITE" TO MATCH THE EXISTING ADJACENT SYSTEM.

THE CONTRACTOR SHALL RELOCATE THE EXISTING EMERGENCY VEHICLE PRIORITY SYSTEM EQUIPMENTS TO THE NEW TRAFFIC SIGNAL INSTALLATION AT ILL. RTE. 53 (ROHLWING RD.) & ILL. RTE. 19 (IRVING PARK RD.) THE EXISTING LIGHT DETECTORS ARE SEPARATED AND SHALL BE DIVIDED, INCLUDING THE CONFIRMATION BEACONS, FOR MOUNTING AS PROPOSED IN THE PLANS FOR NEW SIGNAL PHASING.

CABLE PLAN
(NOT TO SCALE)

SCHEDULE OF QUANTITIES

QUANTITY	UNIT	ITEM
58	SQ FT	SIGN PANEL - TYPE 1
30	SQ FT	SIGN PANEL - TYPE 2
848	FOOT	CONDUIT IN TRENCH, 2" DIA., GALVANIZED STEEL
36	FOOT	CONDUIT IN TRENCH, 2 1/2" DIA., GALVANIZED STEEL
43	FOOT	CONDUIT IN TRENCH, 3" DIA., GALVANIZED STEEL
29	FOOT	CONDUIT IN TRENCH, 4" DIA., GALVANIZED STEEL
501	FOOT	CONDUIT PUSHED, 2" DIA., GALVANIZED STEEL
488	FOOT	CONDUIT PUSHED, 4" DIA., GALVANIZED STEEL
5	EACH	HANDHOLE
4	EACH	HEAVY-DUTY HANDHOLE
3	EACH	DOUBLE HANDHOLE
928	FOOT	TRENCH AND BACKFILL FOR ELECTRICAL WORK
1	EACH	FULL-ACTUATED CONTROLLER AND TYPE IV CABINET, SPECIAL
1	EACH	TRANSCIVER-FIBER OPTIC
1753	FOOT	ELECTRIC CABLE IN CONDUIT, SIGNAL NO. 14 2C
2938	FOOT	ELECTRIC CABLE IN CONDUIT, SIGNAL NO. 14 3C
3161	FOOT	ELECTRIC CABLE IN CONDUIT, SIGNAL NO. 14 5C
1955	FOOT	ELECTRIC CABLE IN CONDUIT, SIGNAL NO. 14 7C
5699	FOOT	ELECTRIC CABLE IN CONDUIT, LEAD-IN, NO. 14 1 PAIR
83	FOOT	ELECTRIC CABLE IN CONDUIT, SERVICE, NO. 6 2C
3	EACH	TRAFFIC SIGNAL POST, GALVANIZED STEEL 16 FT.
1	EACH	STEEL MAST ARM ASSEMBLY AND POLE, 52 FT.
2	EACH	STEEL MAST ARM ASSEMBLY AND POLE, 56 FT.
1	EACH	STEEL MAST ARM ASSEMBLY AND POLE, 64 FT.
12	FOOT	CONCRETE FOUNDATION, TYPE A
4	FOOT	CONCRETE FOUNDATION, TYPE C
15	FOOT	CONCRETE FOUNDATION, TYPE E 36-INCH DIAMETER
63	FOOT	CONCRETE FOUNDATION, TYPE E 42-INCH DIAMETER
8	EACH	SIGNAL HEAD, LED, 1-FACE, 3-SECTION, MAST ARM MOUNTED
4	EACH	SIGNAL HEAD, LED, 1-FACE, 5-SECTION, MAST ARM MOUNTED
4	EACH	SIGNAL HEAD, LED, 2-FACE, 1-3 SECTION, 1-5 SECTION, BRACKET MOUNTED
2	EACH	PEDESTRIAN SIGNAL HEAD, LED, 1-FACE, BRACKET MOUNTED WITH COUNTDOWN TIMER
3	EACH	PEDESTRIAN SIGNAL HEAD, LED, 2-FACE, BRACKET MOUNTED WITH COUNTDOWN TIMER
12	EACH	TRAFFIC SIGNAL BACKPLATE, LOUVERED, ALUMINUM
18	EACH	INDUCTIVE LOOP DETECTOR
8	EACH	PEDESTRIAN PUSH-BUTTON
1	EACH	TEMPORARY TRAFFIC SIGNAL INSTALLATION
* 2	EACH	RELOCATE EXISTING EMERGENCY VEHICLE PRIORITY SYSTEM, DETECTOR UNIT
* 1	EACH	RELOCATE EXISTING EMERGENCY VEHICLE PRIORITY SYSTEM, PHASING UNIT
1	EACH	REMOVE EXISTING TRAFFIC SIGNAL EQUIPMENT
13	EACH	REMOVE EXISTING HANDHOLE
9	EACH	REMOVE EXISTING CONCRETE FOUNDATION
1195	FOOT	PREFORMED DETECTOR LOOP
1	EACH	TEMPORARY TRAFFIC SIGNAL TIMING
1	EACH	SERVICE INSTALLATION - POLE MOUNTED
1	EACH	UNINTERRUPTIBLE POWER SUPPLY
836	FOOT	ELECTRIC CABLE IN CONDUIT, GROUNDING, NO. 6 1C
* 1129	FOOT	ELECTRIC CABLE IN CONDUIT NO. 20 3/C, TWISTED, SHIELDED

* 100% COST TO VILLAGE OF ADDISON

THE CONTRACTOR SHALL RELOCATE THE EXISTING EMERGENCY VEHICLE PRIORITY SYSTEM EQUIPMENTS TO THE NEW TRAFFIC SIGNAL INSTALLATION AT ILL. RTE. 53 (ROHLWING RD.) & ILL. RTE. 19 (IRVING PARK RD.) THE EXISTING LIGHT DETECTORS ARE SEPARATED AND SHALL BE DIVIDED, INCLUDING THE CONFIRMATION BEACONS, FOR MOUNTING AS PROPOSED IN THE PLANS FOR NEW SIGNAL PHASING.

THE TRAFFIC SIGNAL CONTROL EQUIPMENT FOR THIS PROJECT SHALL BE "ECONOLITE" TO MATCH THE EXISTING ADJACENT SYSTEM.

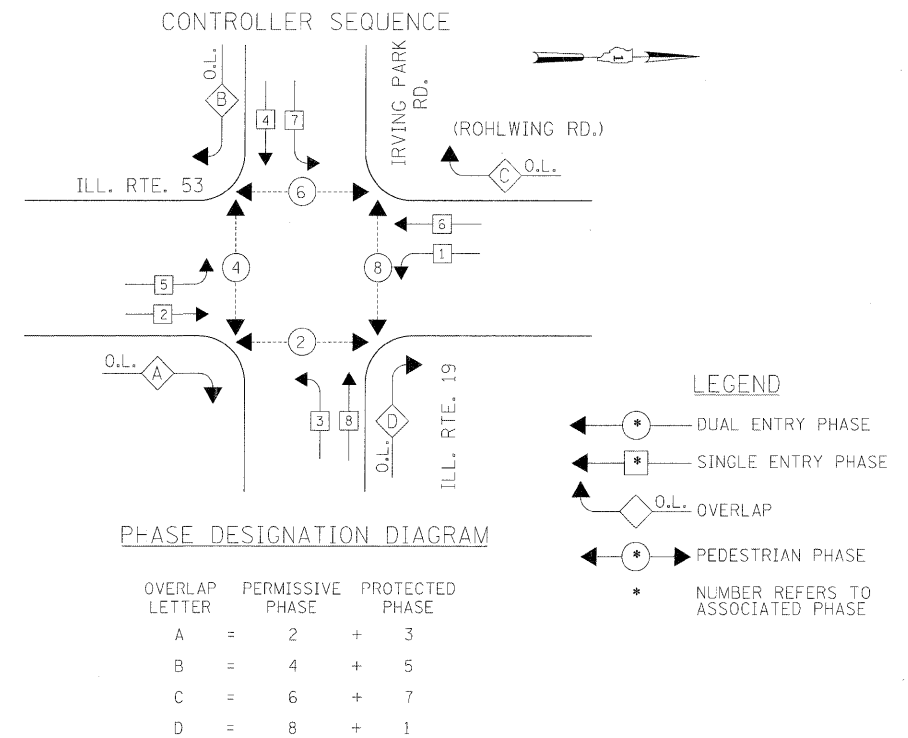

EMERGENCY VEHICLE PREEMPTION SEQUENCE

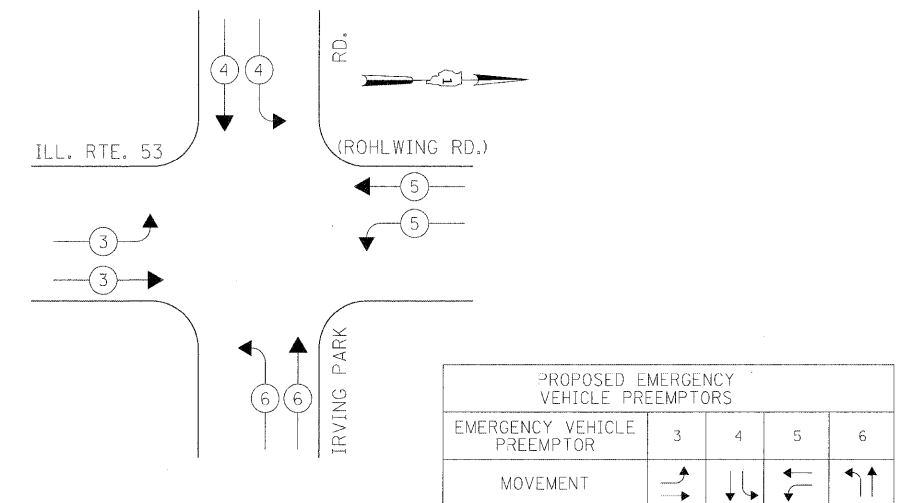

NOTES FOR TEMPORARY TRAFFIC SIGNALS



1. ALL CONTROL EQUIPMENT INCLUDING EMERGENCY PRE-EMPTION AND COMMUNICATION DEVICES FOR THE TEMPORARY TRAFFIC SIGNAL(S) SHALL BE FURNISHED BY THE CONTRACTOR.
2. ONLY CONTROLLERS SUPPLIED BY ONE OF THE DISTRICT APPROVED CLOSED LOOP EQUIPMENT MANUFACTURERS WILL BE APPROVED FOR USE AT TEMPORARY SIGNAL LOCATIONS. ALL CONTROLLERS USED FOR TEMPORARY TRAFFIC SIGNALS SHALL BE FULLY ACTUATED NEMA MICROPROCESSOR BASED WITH RS232 DATA ENTRY PORTS COMPATIBLE WITH EXISTING MONITORING SOFTWARE APPROVED BY IDOT DISTRICT 1, INSTALLED IN A NEMA TS2 CABINET. ONLY ONE BRAND OF CONTROLLER WILL BE ACCEPTED FOR ANY ONE CONTRACT.
3. ALL TRAFFIC SIGNAL SECTIONS AND PEDESTRIAN SIGNAL SECTIONS SHALL BE LED AND 12" (300mm) DIAMETER. HEADS SHALL BE PLACED AS INDICATED ON THE TEMPORARY TRAFFIC SIGNAL PLAN OR AS DIRECTED BY THE ENGINEER. PEDESTRIAN SIGNALS SHALL INCLUDE SOLID INTERNATIONAL SYMBOLS. PEDESTRIAN SIGNALS WITH COUNTDOWN TIMERS SHALL BE USED WHEN THE EXISTING INSTALLATION UTILIZES COUNTDOWN TYPE OR AS DIRECTED BY THE ENGINEER. COUNTDOWN TYPE PEDESTRIAN SIGNALS ARE NOT TO BE INSTALLED AT A RAILROAD INTERSECTION. THE CONTRACTOR SHALL FURNISH ENOUGH CABLE SLACK TO RELOCATE HEADS TO ANY POSITION ON THE SPAN WIRE OR AT LOCATIONS ILLUSTRATED ON THE PLANS FOR CONSTRUCTION STAGING. THE TEMPORARY TRAFFIC SIGNAL SHALL REMAIN IN OPERATION DURING ALL SIGNAL HEAD RELOCATIONS. EACH TEMPORARY TRAFFIC SIGNAL HEAD SHALL HAVE ITS OWN CABLE FROM THE CONTROLLER CABINET TO THE SIGNAL HEAD.
4. ALL EXISTING STREET NAME AND INTERSECTION REGULATORY SIGNS SHALL BE REMOVED FROM EXISTING POLES, RELOCATED AND SECURELY FASTENED TO THE SPAN WIRE OR WOOD POLE AS DIRECTED BY THE ENGINEER.
5. ANY TEMPORARY SIGNAL WITHIN AN EXISTING CLOSED LOOP TRAFFIC SIGNAL SYSTEM SHALL BE INTERCONNECTED TO THAT SYSTEM USING SIMILAR BRAND CONTROL EQUIPMENT.
6. THE TEMPORARY TRAFFIC SIGNAL SHALL HAVE THE SIGNAL HEAD DISPLAYS, SIGNAL HEAD PLACEMENTS AND CONTROLLER PHASING MATCH THE EXISTING TRAFFIC SIGNAL, AT THE TIME OF THE TURN ON, IF NO TRAFFIC STAGING IS IN PLACE OR WILL NOT BE STAGED ON THE DAY OF THE TURN ON.
7. UNINTERRUPTIBLE POWER SUPPLY (UPS) SYSTEMS SHALL BE INSTALLED AND MADE OPERATIONAL AT TEMPORARY TRAFFIC SIGNAL INSTALLATIONS WHERE UPS IS INSTALLED AT THE EXISTING TRAFFIC SIGNAL. TEMPORARY TRAFFIC SIGNALS AT RAILROAD INTERSECTIONS, AND TEMPORARY TRAFFIC SIGNALS AT INTERSECTIONS WITH FIRE STATION ACTUATED EMERGENCY VEHICLE PRE-EMPTION, OR WHEN INDICATED ON THE PLANS.
8. TRAFFIC SIGNAL MANAGEMENT SYSTEMS SHALL BE MAINTAINED IN OPERATION AS INDICATED ON THE PLANS OR AS DIRECTED BY THE ENGINEER. REQUIRED EQUIPMENT SHALL BE AS SHOWN ON THE PLANS AND THE CONTRACTOR SHALL PLACE THE EQUIPMENT IN OPERATION TO THE SATISFACTION OF THE ENGINEER AND THE AGENCY RESPONSIBLE FOR THE TRAFFIC SIGNAL MANAGEMENT SYSTEM.
9. DETECTION AT TEMPORARY TRAFFIC SIGNALS SHALL BE INCLUDED FOR ALL APPROACHES OF THE INTERSECTION UNLESS INDICATED OTHERWISE ON THE PLANS. THE DETECTION SYSTEM MUST MEET THE SPECIFICATIONS OF DISTRICT 1 AND THE CONTRACTOR SHALL PLACE THE DETECTORS INTO OPERATION TO THE SATISFACTION OF THE ENGINEER.
10. WHEN PAN, TILT, ZOOM CAMERAS ARE INSTALLED AT THE EXISTING INTERSECTION OR ARE CALLED FOR IN THE PLANS, THE CONTRACTOR SHALL BE RESPONSIBLE FOR INSTALLING AND MAINTAINING THE CAMERAS TO THE SATISFACTION OF THE ENGINEER AND THE AGENCY RESPONSIBLE FOR THE CAMERAS.

NOTE: THE VIDEO DETECTION ZONES SHOWN ON THE PLANS ARE FOR CONSTRUCTION STAGE 1 - SUBSTAGE 1 AND SHALL BE REDEFINED FOR EACH CONSTRUCTION STAGE AS A PART OF "TEMPORARY TRAFFIC SIGNAL INSTALLATION" WORK.

THE FOLLOWING ITEMS SHALL BE REMOVED BY THE CONTRACTOR AND SHALL BE DISPOSED OF BY THEM OUTSIDE THE RIGHT-OF-WAY AT THEIR EXPENSE. THE SALVAGE VALUE OF THE REMOVED EQUIPMENT SHALL BE REFLECTED IN THE CONTRACTOR'S BID PRICE.

- 1 EACH CONTROLLER AND CABINET COMPLETE
- 2 EACH SIGNAL HEAD, 1-FACE 3-SECTION, MAST ARM MOUNTED
- 2 EACH SIGNAL HEAD, 1-FACE 5-SECTION, BRACKET MOUNTED
- 4 EACH SIGNAL HEAD, 1-FACE 5-SECTION, MAST ARM MOUNTED
- 2 EACH SIGNAL HEAD, 2-FACE, 1-3 SECTION, 1-5 SECTION, BRACKET MOUNTED
- 6 EACH TRAFFIC SIGNAL BACKPLATE
- 4 EACH TRAFFIC SIGNAL POST
- 4 EACH STEEL MAST ARM ASSEMBLY AND POLE
- 1 EACH SERVICE INSTALLATION

THE CONTRACTOR SHALL RELOCATE THE EXISTING EMERGENCY VEHICLE PRIORITY SYSTEM EQUIPMENTS TO THE NEW TRAFFIC SIGNAL INSTALLATION AT ILL. RTE. 53 (ROHLWING RD.) & BRYN MAWR AVE.

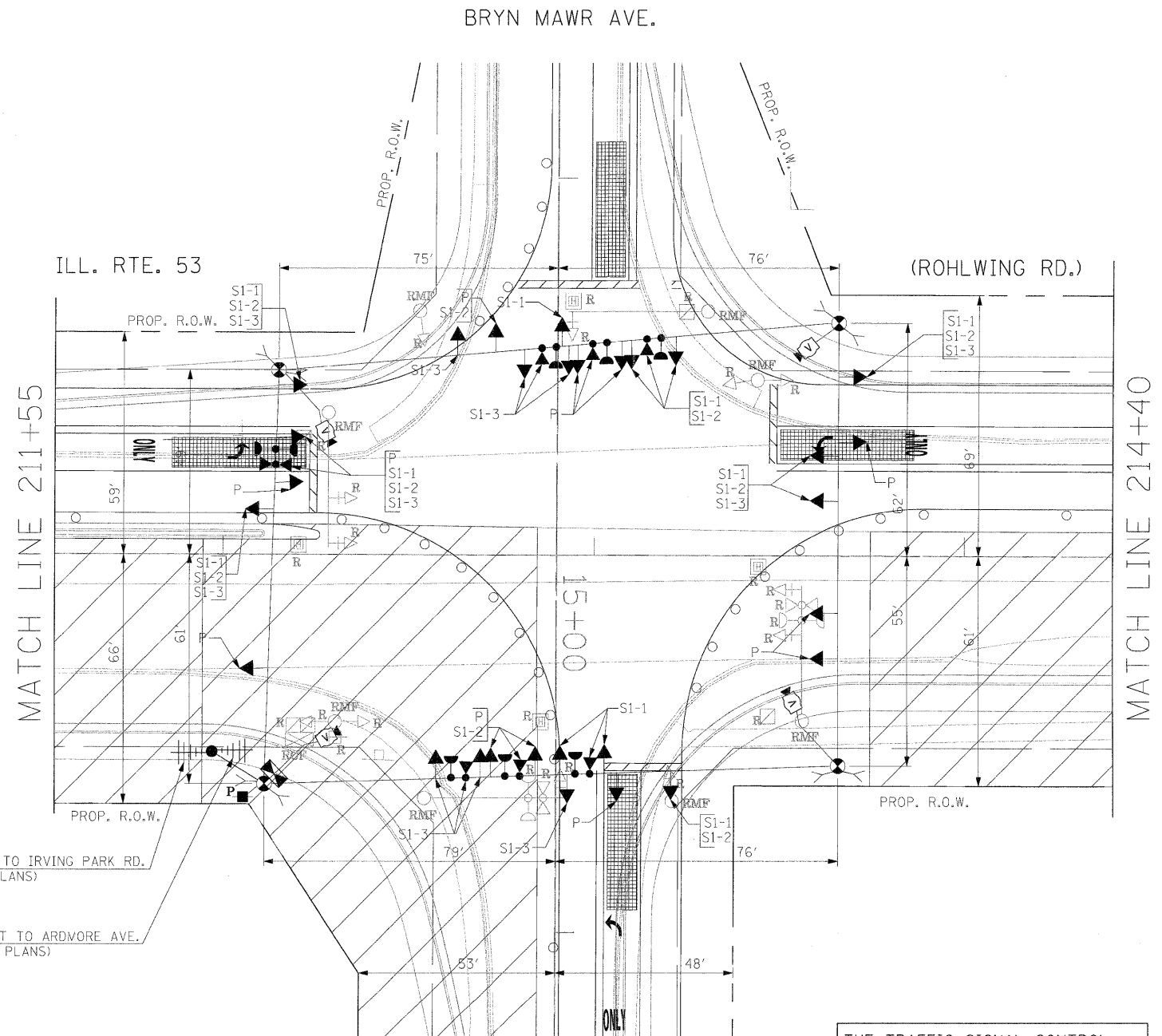

TEMPORARY RADIO INTERCONNECT TO IRVING PARK RD.
(SEE TEMPORARY INTERCONNECT PLANS)

TEMPORARY RADIO INTERCONNECT TO ARDMORE AVE.
(SEE TEMPORARY INTERCONNECT PLANS)

SIGNAL HEAD PLACEMENTS FOR STAGES: PRE-STAGE S1-1, S1-2, AND S1-3.

THE TRAFFIC SIGNAL CONTROL EQUIPMENT FOR THIS PROJECT SHALL BE "ECONOLITE" TO MATCH THE EXISTING ADJACENT SYSTEM.

FILE NAME =	USER NAME = #USER#	DESIGNED - PKG	REVISED -	STATE OF ILLINOIS DEPARTMENT OF TRANSPORTATION	TEMPORARY TRAFFIC SIGNAL INSTALLATION AND REMOVAL PLAN ILLINOIS ROUTE 53 (ROHLWING RD.) AT BRYN MAWR AVE. PRE STAGE AND STAGE 1 (SHEET 1 OF 4).	F.A.P. RTE.	SECTION	COUNTY	TOTAL SHEETS	SHEET NO.
#FILE#		DRAWN - MAA, EA	REVISED -			2578	532B	DuPage	781	488
		CHECKED - PKG, EA	REVISED -			CONTRACT NO. 60477				
	PLOT SCALE = #SCALE#	DATE - 5/10/2010	REVISED -	SCALE:	SHEET NO. OF SHEETS STA. TO STA.	FED. AID DIST. NO. - ILLINOIS	FED. AID PROJECT			

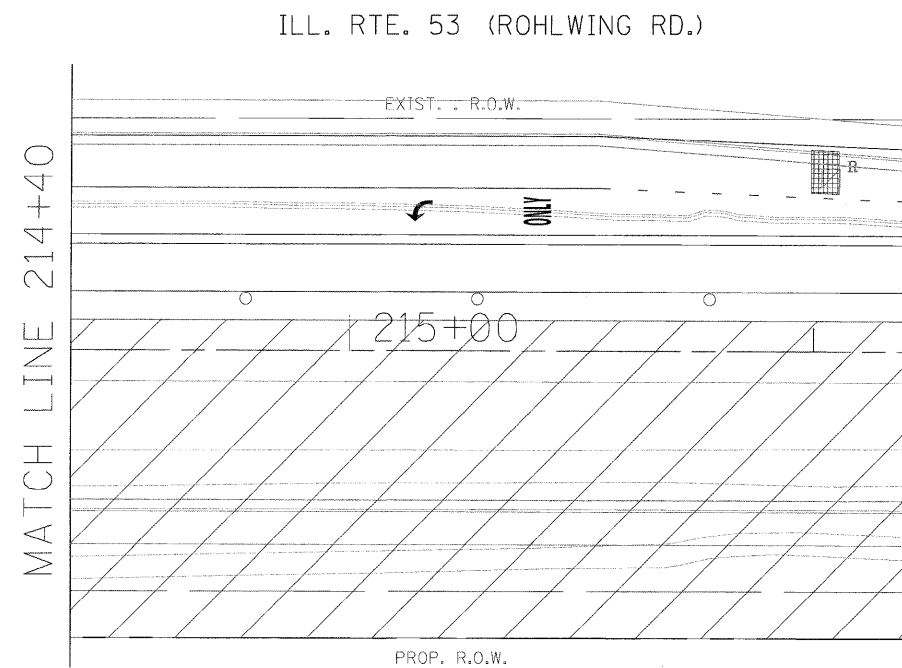
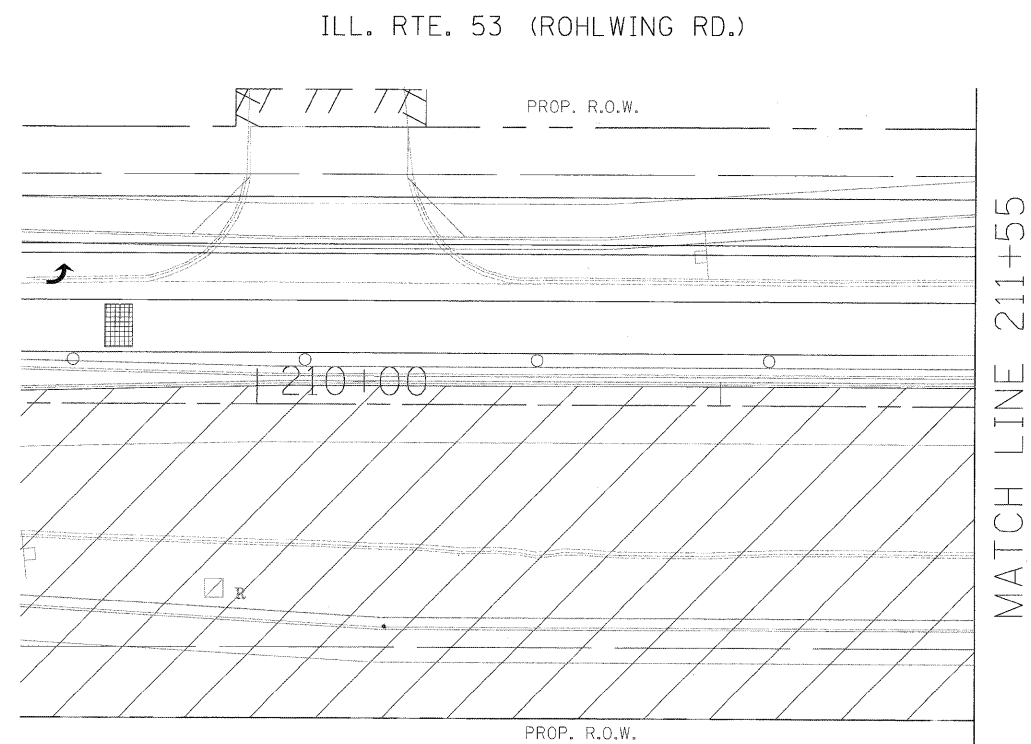

NOTE: THE VIDEO DETECTION ZONES SHOWN ON THE PLANS ARE FOR CONSTRUCTION STAGE 1 - SUBSTAGE 1 AND SHALL BE REDEFINED FOR EACH CONSTRUCTION STAGE AS A PART OF "TEMPORARY TRAFFIC SIGNAL INSTALLATION" WORK.

FILE NAME = #FILE#	USER NAME = #USER#	DESIGNED - PKG	REVISED -	STATE OF ILLINOIS DEPARTMENT OF TRANSPORTATION	TEMPORARY TRAFFIC SIGNAL INSTALLATION AND REMOVAL PLAN ILLINOIS ROUTE 53 (ROHLWING RD.) AT BRYN MAWR AVE. PRE STAGE AND STAGE 1 (SHEET 2 OF 4)	F.A.P. RTE. 2578	SECTION 532B	COUNTY DuPage	TOTAL SHEETS 781	SHEET NO. 489	
	PLOT SCALE = #SCALE#	DRAWN - MAA, EA	REVISED -			SCALE: SHEET NO. OF SHEETS STA. 1"=20' TO STA.		FED. ROAD DIST. NO. - ILLINOIS FED. AID PROJECT			
	PLOT DATE = #DATE#	CHECKED - PKG, EA	REVISED -					CONTRACT NO. 60477			
		DATE - 5/10/2010	REVISED -								

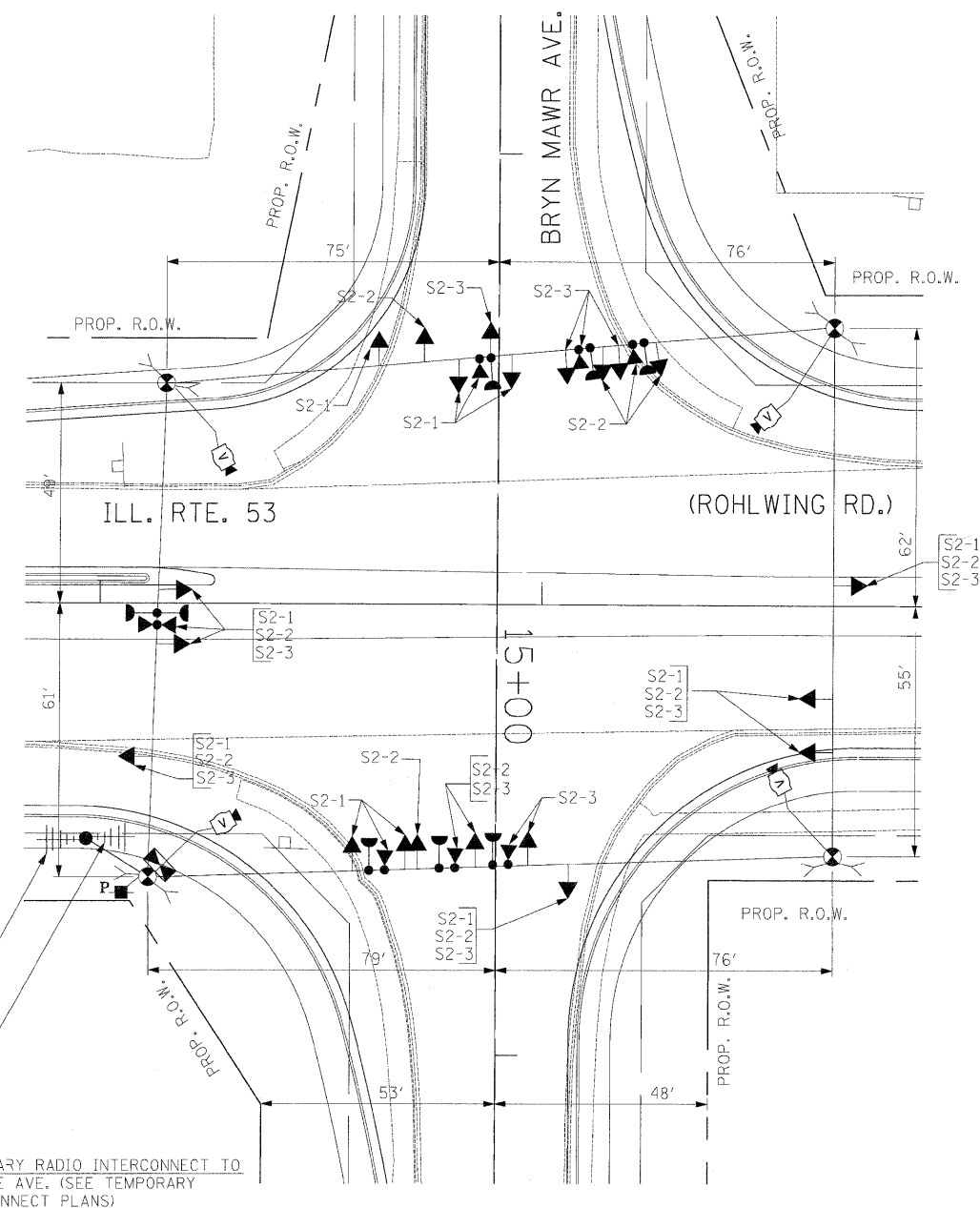

SIGNAL HEAD PLACEMENTS FOR STAGES: S2-1, S2-2, AND S2-3.

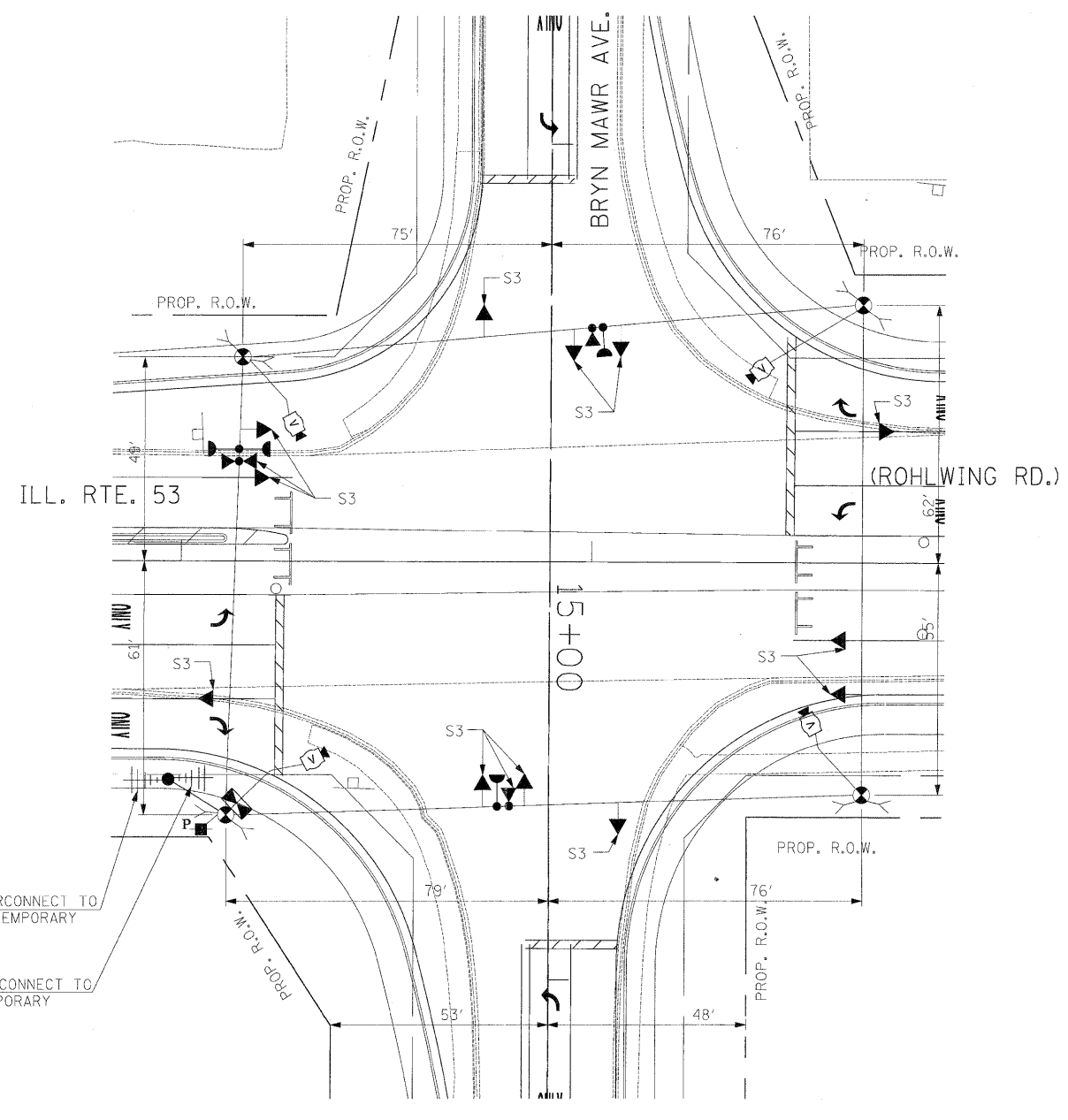

SIGNAL HEAD PLACEMENTS FOR STAGE S3

TEMPORARY RADIO INTERCONNECT TO IRVING PARK RD. (SEE TEMPORARY INTERCONNECT PLANS)

TEMPORARY RADIO INTERCONNECT TO ARDMORE AVE. (SEE TEMPORARY INTERCONNECT PLANS)

TEMPORARY RADIO INTERCONNECT TO ARDMORE AVE. (SEE TEMPORARY INTERCONNECT PLANS)

TEMPORARY RADIO INTERCONNECT TO IRVING PARK RD. (SEE TEMPORARY INTERCONNECT PLANS)

NOTE: THE VIDEO DETECTION ZONES SHOWN ON THE PLANS ARE FOR CONSTRUCTION STAGE 1 - SUBSTAGE 1 AND SHALL BE REDEFINED FOR EACH CONSTRUCTION STAGE AS A PART OF "TEMPORARY TRAFFIC SIGNAL INSTALLATION" WORK.

THE TRAFFIC SIGNAL CONTROL EQUIPMENT FOR THIS PROJECT SHALL BE "ECONOLITE" TO MATCH THE EXISTING ADJACENT SYSTEM.

FILE NAME = #FILE#	USER NAME = #USER#	DESIGNED - PKG	REVISED -	STATE OF ILLINOIS DEPARTMENT OF TRANSPORTATION	TEMPORARY TRAFFIC SIGNAL INSTALLATION AND REMOVAL PLAN ILLINOIS ROUTE 53 (ROHLWING RD.) AT BRYN MAWR AVE. STAGE 2 AND STAGE 3 (SHEET 3 OF 4).			F.A.P. RTE. 2578	SECTION 532B	COUNTY DuPage	TOTAL SHEETS 781	SHEET NO. 490
	PLOT SCALE = #SCALE#	DRAWN - MAA, EA	REVISED -		SCALE: 1"=20'	SHEET NO.	OF SHEETS	STA.	TO STA.	FED. ROAD DIST. NO. -	ILLINOIS FED. AID PROJECT	CONTRACT NO. 60477
	PLOT DATE = #DATE#	CHECKED - PKG, EA	REVISED -									
		DATE - 5/10/2010	REVISED -									

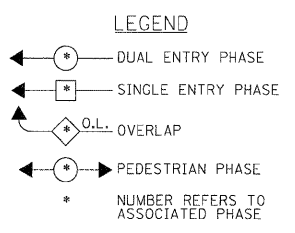
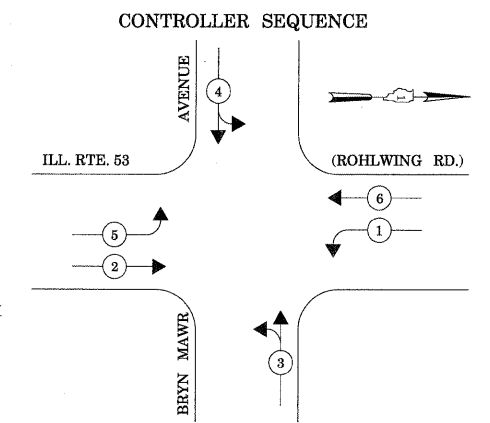
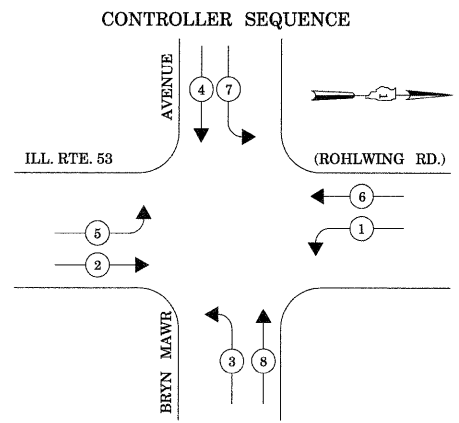

TEMPORARY PHASE DESIGNATION DIAGRAM

STAGES: PRE-STAGE, S1-1, S1-2, S1-3, S2-1, S2-2, S3, AND AFTER PROPOSED GEOMETRICS ARE BUILT

EMERGENCY VEHICLE PREEMPTION SEQUENCE

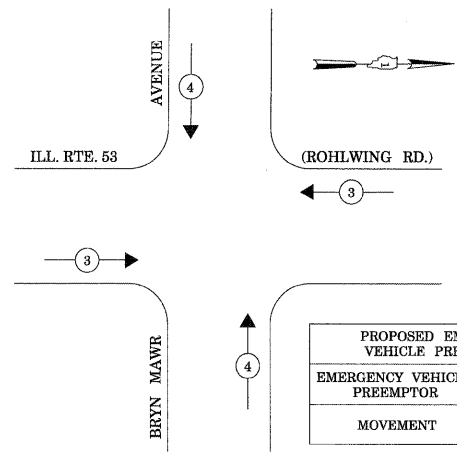

STAGES: PRE-STAGE, S1-1, S1-2, S1-3, S2-1, S2-2, S2-3, S3, AND AFTER PROPOSED GEOMETRICS ARE BUILT

TEMPORARY PHASE DESIGNATION DIAGRAM

STAGES: STAGE 2 - SUBSTAGE 3

EMERGENCY VEHICLE PREEMPTION SEQUENCE

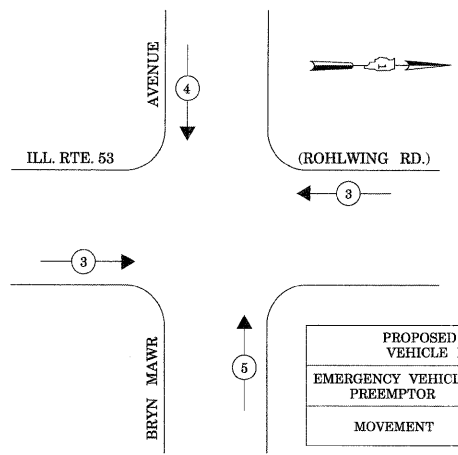

STAGES: STAGE 2 - SUBSTAGE 3

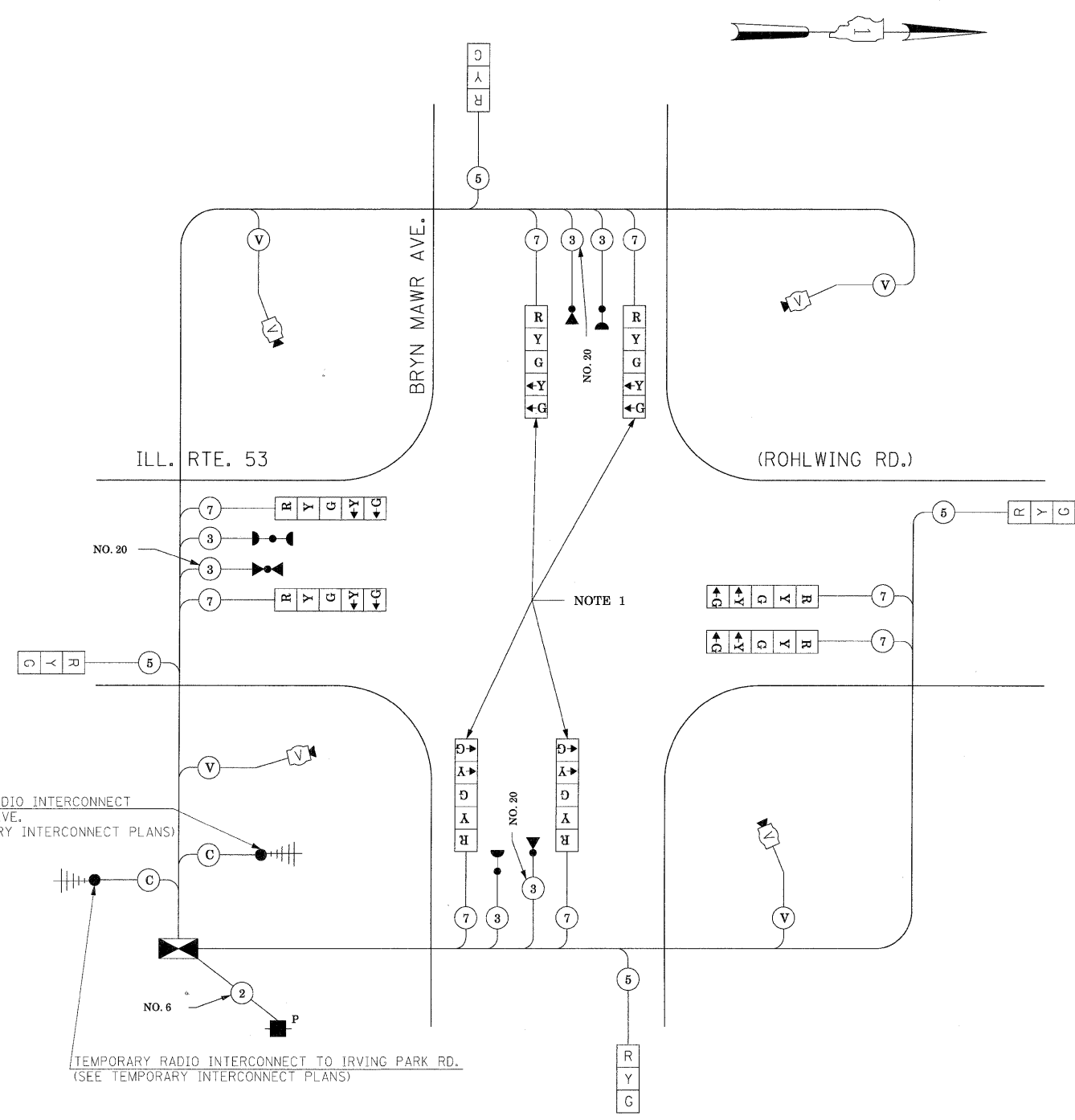

TEMPORARY CABLE PLAN

(NOT TO SCALE)
STAGES: PRE-STAGE, S1-1, S1-2, S1-3, S2-1, S2-2, S2-3, S3, AND AFTER PROPOSED GEOMETRICS ARE BUILT

NOTE 1: THE LEFT TURN YELLOW ARROW INDICATION SECTIONS FOR BRYN MAWR AVENUE SHALL BE DISCONNECTED AND BAGGED DURING CONSTRUCTION STAGE 2 - SUBSTAGE 3.

THE TRAFFIC SIGNAL CONTROL EQUIPMENT FOR THIS PROJECT SHALL BE "ECONOLITE" TO MATCH THE EXISTING ADJACENT SYSTEM.

I.D.O.T. TRAFFIC SIGNAL INSTALLATION ELECTRICAL SERVICE REQUIREMENTS						TOTAL WATTAGE
TYPE	NO LAMPS	WATTAGE		%OPERATION		
SIGNAL (RED)	12	135	17	0.50		102
(YELLOW)	12	135	25	0.25		75
(GREEN)	12	135	15	0.25		45
ARROW	16	135	12	0.10		19.2
PED. SIGNAL		90	25	1.00		
CONTROLLER	1	100	100	1.00		100
ILLUM. SIGN			25	0.05		
VIDEO SYSTEM	1	150		1.00		150
FLASHER				0.50		
ENERGY COSTS TO:					TOTAL =	491.2

ILLINOIS DEPARTMENT OF TRANSPORTATION
201 WEST CENTER COURT
SCHAMBURG, ILLINOIS 60196-1096

ENERGY SUPPLY CONTACT: CURTIS TOPPS
PHONE: (630) 691-4356
COMPANY: COMMONWEALTH EDISON

FILE NAME =	USER NAME = #USER#	DESIGNED - PKG	REVISED -
#FILE#		DRAWN - MAA, EA	REVISED -
	PLOT SCALE = #SCALE#	CHECKED - PKG, EA	REVISED -
	PLOT DATE = #DATE#	DATE - 5/10/2010	REVISED -

**STATE OF ILLINOIS
DEPARTMENT OF TRANSPORTATION**

TEMPORARY CABLE PLAN, TEMPORARY PHASE DESIGNATION DIAGRAM TEMPORARY EMERGENCY VEHICLE PREEMPTION SEQUENCE ILLINOIS ROUTE 53 (ROHLWING RD.) AT BRYN MAWR AVENUE. PRE-STAGE, STAGE 1, STAGE 2, AND STAGE 3 (SHEET 4 OF 4)			
SCALE: NONE	SHEET NO. OF SHEETS	STA. TO STA.	

F.A.P. RTE. 53	SECTION 532B	COUNTY DuPage	TOTAL SHEETS 781	SHEET NO. 491
FED. ROAD DIST. NO. - ILLINOIS FED. AID PROJECT			CONTRACT NO. 60477	

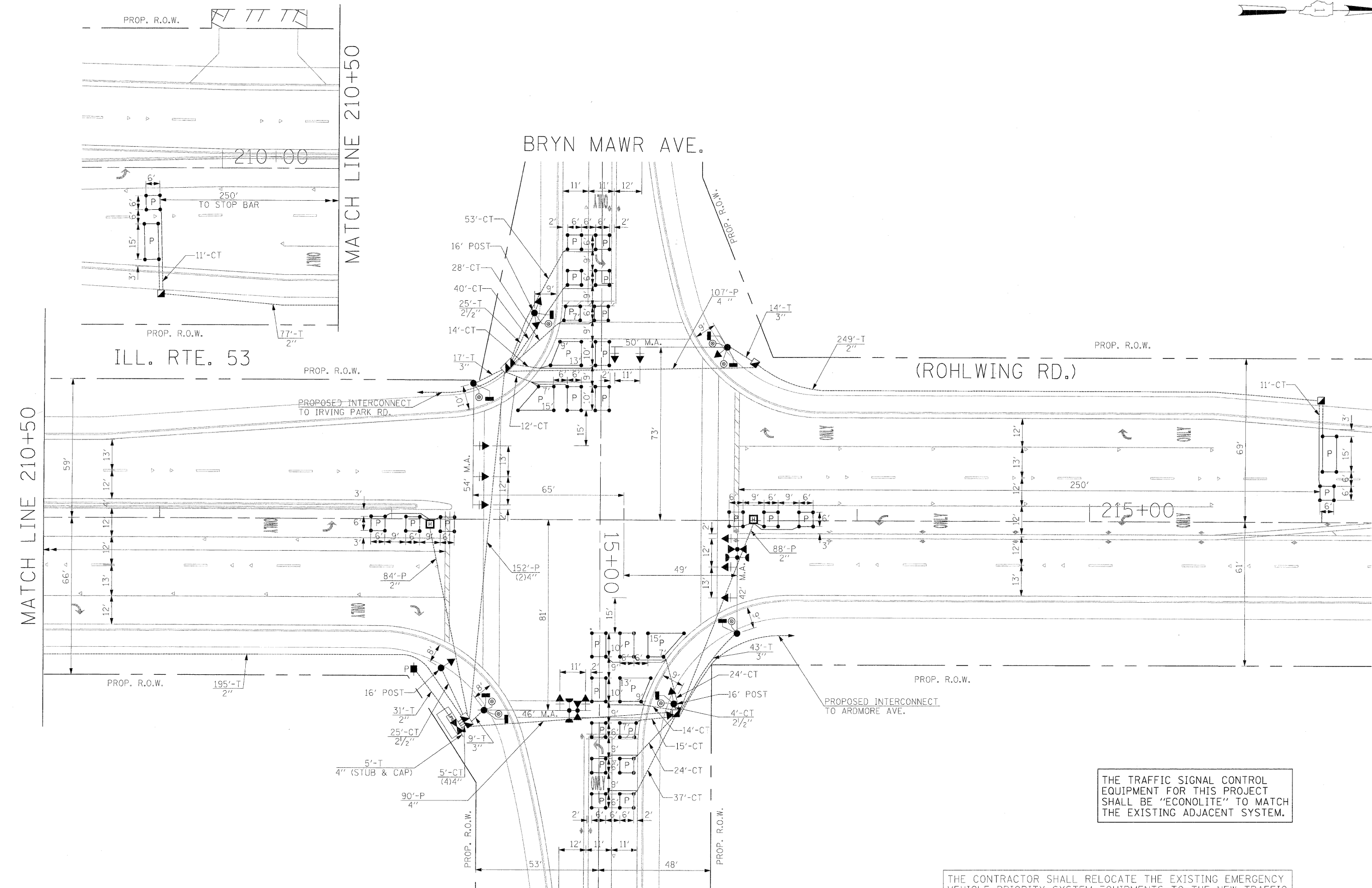

THE TRAFFIC SIGNAL CONTROL EQUIPMENT FOR THIS PROJECT SHALL BE "ECONOLITE" TO MATCH THE EXISTING ADJACENT SYSTEM.

THE CONTRACTOR SHALL RELOCATE THE EXISTING EMERGENCY VEHICLE PRIORITY SYSTEM EQUIPMENTS TO THE NEW TRAFFIC SIGNAL INSTALLATION AT ILL. RTE. 53 (ROHLWING RD.) & BRYN MAWR AVE.

FILE NAME =	USER NAME = *USER*	DESIGNED - PKG	REVISED -	STATE OF ILLINOIS DEPARTMENT OF TRANSPORTATION	PROPOSED TRAFFIC SIGNAL INSTALLATION PLAN ILLINOIS ROUTE 53 (ROHLWING RD.) AT BRYN MAWR AVE.	F.A.P. RTE.	SECTION	COUNTY	TOTAL SHEETS	SHEET NO.
#FILEL#	DRAWN - MAA, EA	REVISED -	2578			532B	DuPage	781	492	
PLOT SCALE = #SCALE#	CHECKED - PKG, EA	REVISED -	CONTRACT NO. 60477							
PLOT DATE = #DATE#	DATE - 5/10/2010	REVISED -	FED. ROAD DIST. NO. - ILLINOIS FED. AID PROJECT							
					SCALE: 1"=20'	SHEET NO. OF SHEETS STA. TO STA.				

SCHEDULE OF QUANTITIES

QUANTITY	UNIT	ITEM
18	SQ FT	SIGN PANEL - TYPE 1
30	SQ FT	SIGN PANEL - TYPE 2
552	FOOT	CONDUIT IN TRENCH, 2" DIA., GALVANIZED STEEL
54	FOOT	CONDUIT IN TRENCH, 2 1/2" DIA., GALVANIZED STEEL
69	FOOT	CONDUIT IN TRENCH, 3" DIA., GALVANIZED STEEL
25	FOOT	CONDUIT IN TRENCH, 4" DIA., GALVANIZED STEEL
172	FOOT	CONDUIT PUSHED, 2" DIA., GALVANIZED STEEL
278	FOOT	CONDUIT PUSHED, 4" DIA., GALVANIZED STEEL
4	EACH	HANDHOLE
2	EACH	HEAVY-DUTY HANDHOLE
2	EACH	DOUBLE HANDHOLE
645	FOOT	TRENCH AND BACKFILL FOR ELECTRICAL WORK
1	EACH	FULL-ACTUATED CONTROLLER AND TYPE IV CABINET, SPECIAL
1	EACH	TRANSCEIVER-FIBER OPTIC
1493	FOOT	ELECTRIC CABLE IN CONDUIT, SIGNAL NO. 14 2C
1865	FOOT	ELECTRIC CABLE IN CONDUIT, SIGNAL NO. 14 3C
1783	FOOT	ELECTRIC CABLE IN CONDUIT, SIGNAL NO. 14 5C
1766	FOOT	ELECTRIC CABLE IN CONDUIT, SIGNAL NO. 14 7C
1797	FOOT	ELECTRIC CABLE IN CONDUIT, LEAD-IN, NO. 14 1 PAIR
51	FOOT	ELECTRIC CABLE IN CONDUIT, SERVICE, NO. 6 2C
3	EACH	TRAFFIC SIGNAL POST, GALVANIZED STEEL 16 FT.
1	EACH	STEEL MAST ARM ASSEMBLY AND POLE, 42 FT.
1	EACH	STEEL MAST ARM ASSEMBLY AND POLE, 46 FT.
1	EACH	STEEL MAST ARM ASSEMBLY AND POLE, 50 FT.
1	EACH	STEEL MAST ARM ASSEMBLY AND POLE, 54 FT.
12	FOOT	CONCRETE FOUNDATION, TYPE A
4	FOOT	CONCRETE FOUNDATION, TYPE C
60	FOOT	CONCRETE FOUNDATION, TYPE E 36-INCH DIAMETER
6	EACH	SIGNAL HEAD, LED, 1-FACE, 3-SECTION, MAST ARM MOUNTED
2	EACH	SIGNAL HEAD, LED, 1-FACE, 5-SECTION, BRACKET MOUNTED
4	EACH	SIGNAL HEAD, LED, 1-FACE, 5-SECTION, MAST ARM MOUNTED
2	EACH	SIGNAL HEAD, LED, 2-FACE, 1-3 SECTION, 1-5 SECTION, BRACKET MOUNTED
4	EACH	PEDESTRIAN SIGNAL HEAD, LED, 1-FACE, BRACKET MOUNTED WITH COUNTDOWN TIMER
2	EACH	PEDESTRIAN SIGNAL HEAD, LED, 2-FACE, BRACKET MOUNTED WITH COUNTDOWN TIMER
10	EACH	TRAFFIC SIGNAL BACKPLATE, LOUVERED, ALUMINUM
8	EACH	INDUCTIVE LOOP DETECTOR
8	EACH	PEDESTRIAN PUSH-BUTTON
1	EACH	TEMPORARY TRAFFIC SIGNAL INSTALLATION
2	EACH	RELOCATE EXISTING EMERGENCY VEHICLE PRIORITY SYSTEM, DETECTOR UNIT
1	EACH	RELOCATE EXISTING EMERGENCY VEHICLE PRIORITY SYSTEM, PHASING UNIT
1	EACH	REMOVE EXISTING TRAFFIC SIGNAL EQUIPMENT
10	EACH	REMOVE EXISTING HANDHOLE
9	EACH	REMOVE EXISTING CONCRETE FOUNDATION
1228	FOOT	PREFORMED DETECTOR LOOP
1	EACH	TEMPORARY TRAFFIC SIGNAL TIMING
1	EACH	SERVICE INSTALLATION - POLE MOUNTED
1	EACH	UNINTERRUPTIBLE POWER SUPPLY
723	FOOT	ELECTRIC CABLE IN CONDUIT, GROUNDING, NO. 6 1C
317	FOOT	ELECTRIC CABLE IN CONDUIT NO. 20 3/C, TWISTED, SHIELDED

* 100% COST TO VILLAGE OF ITASCA

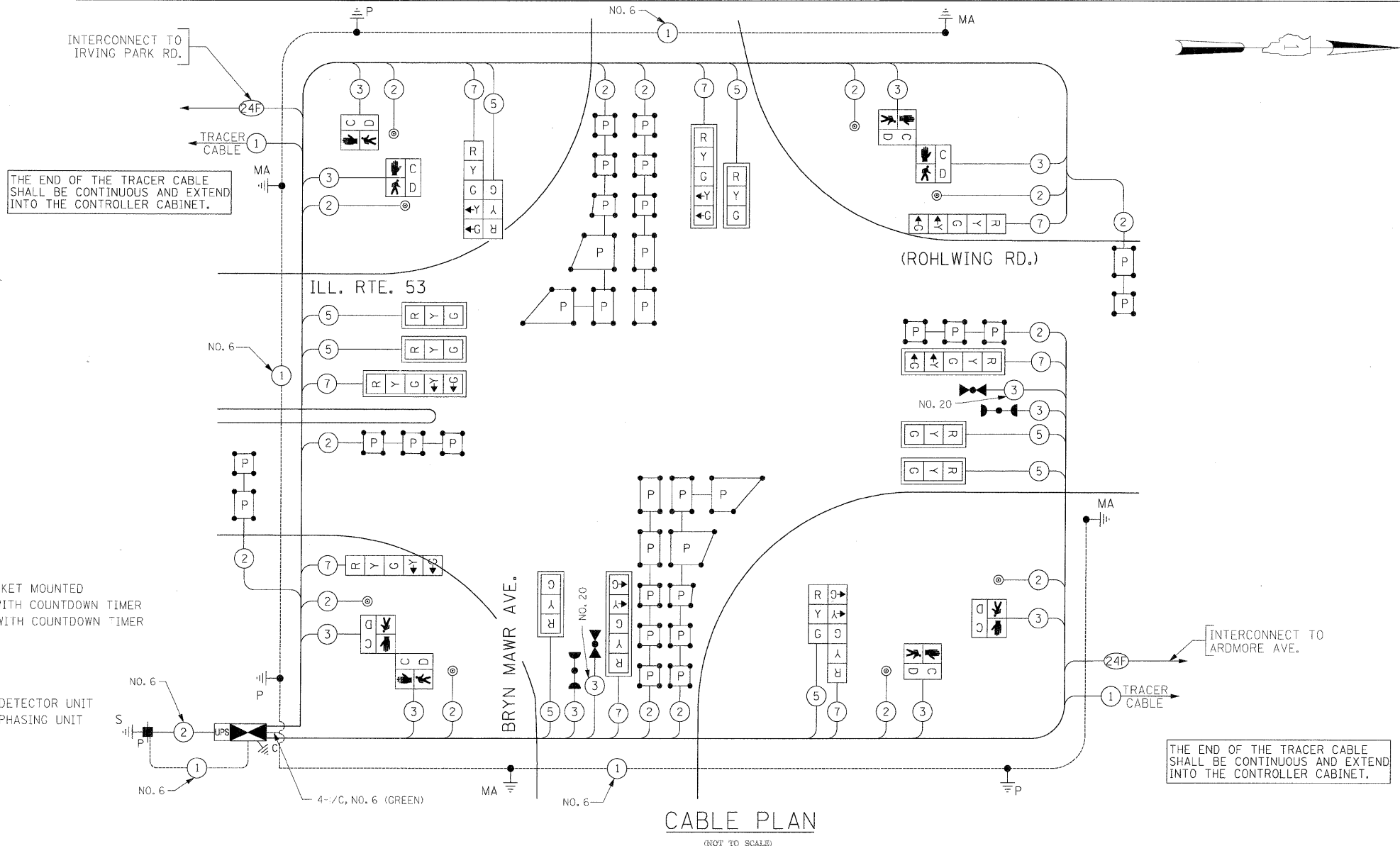

CABLE PLAN
(NOT TO SCALE)

THE CONTRACTOR SHALL RELOCATE THE EXISTING EMERGENCY VEHICLE PRIORITY SYSTEM EQUIPMENTS TO THE NEW TRAFFIC SIGNAL INSTALLATION AT ILL. RTE. 53 (ROHLWING RD.) & BRYN MAWR AVE.

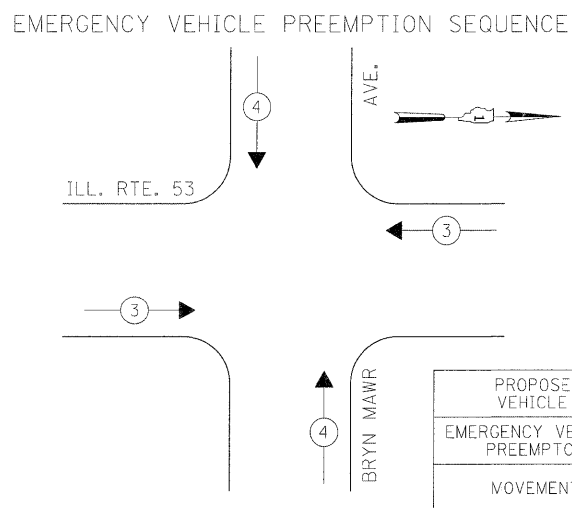
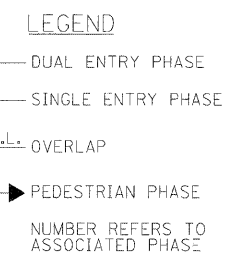
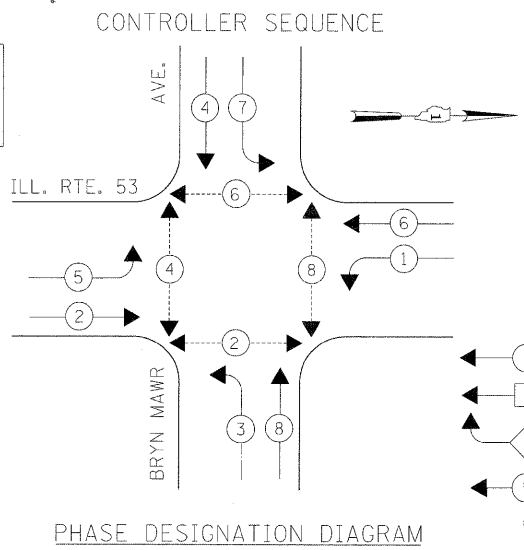

PROPOSED EMERGENCY VEHICLE PREEMPTORS		
EMERGENCY VEHICLE PREEMPTOR	3	4
MOVEMENT	←	↓

THE TRAFFIC SIGNAL CONTROL EQUIPMENT FOR THIS PROJECT SHALL BE "ECONOLITE" TO MATCH THE EXISTING ADJACENT SYSTEM.

I.D.O.T. TRAFFIC SIGNAL INSTALLATION ELECTRICAL SERVICE REQUIREMENTS					
TYPE	NO LAMPS	WATTAGE	OPERATION		TOTAL WATTAGE
SIGNAL (RED)	16	135	17	0.50	136
(YELLOW)	16	135	25	0.25	.00
(GREEN)	16	135	15	0.25	60
ARROW	16	135	12	0.10	19.2
PED. SIGNAL	8	90	25	1.00	200
CONTROLLER	1	100	100	1.00	100
ILLUM. SIGN			25	0.05	
FLASHER				0.50	
ENERGY COSTS TO:					TOTAL = 615.2

ILLINOIS DEPARTMENT OF TRANSPORTATION
201 WEST CENTER COURT
SCHALMBURG, ILLINOIS 60196-1096
ENERGY SUPPLY CONTACT: CURTIS TOPPS
PHONE: (630) 691-4356
COMPANY: COMMONWEALTH EDISON

FILE NAME =	USER NAME = #USER#	DESIGNED - PKG	REVISED -
*FILEL#		DRAWN - MAA, EA	REVISED -
	PLOT SCALE = #SCALE#	CHECKED - PKG, EA	REVISED -
	PLOT DATE = #DATE#	DATE - 5/10/2010	REVISED -

STATE OF ILLINOIS
DEPARTMENT OF TRANSPORTATION

CABLE PLAN, PHASE DESIGNATION DIAGRAM, EMERGENCY VEHICLE PREEMPTION SEQUENCE, SCHEDULE OF QUANTITIES ILLINOIS ROUTE 53 (ROHLWING RD.) AT BRYN MAWR AVE.				
SCALE: NONE	SHEET NO.	OF SHEETS	STA.	TO STA.

F.A.P. RTE.	SECTION	COUNTY	TOTAL SHEETS	SHEET NO.
2578	532B	DuPage	781	493
FED. ROAD DIST. NO. - ILLINOIS FED. AID PROJECT			CONTRACT NO. 60477	

NOTES FOR TEMPORARY TRAFFIC SIGNALS

1. ALL CONTROL EQUIPMENT INCLUDING EMERGENCY PRE-EMPTION AND COMMUNICATION DEVICES FOR THE TEMPORARY TRAFFIC SIGNAL(S) SHALL BE FURNISHED BY THE CONTRACTOR.
2. ONLY CONTROLLERS SUPPLIED BY ONE OF THE DISTRICT APPROVED CLOSED LOOP EQUIPMENT MANUFACTURERS WILL BE APPROVED FOR USE AT TEMPORARY SIGNAL LOCATIONS. ALL CONTROLLERS USED FOR TEMPORARY TRAFFIC SIGNALS SHALL BE FULLY ACTUATED NEMA MICROPROCESSOR BASED WITH RS232 DATA ENTRY PORTS COMPATIBLE WITH EXISTING MONITORING SOFTWARE APPROVED BY IDOT DISTRICT 1, INSTALLED IN A NEMA TS2 CABINET. ONLY ONE BRAND OF CONTROLLER WILL BE ACCEPTED FOR ANY ONE CONTRACT.
3. ALL TRAFFIC SIGNAL SECTIONS AND PEDESTRIAN SIGNAL SECTIONS SHALL BE LED AND 12" (300mm) DIAMETER. HEADS SHALL BE PLACED AS INDICATED ON THE TEMPORARY TRAFFIC SIGNAL PLAN OR AS DIRECTED BY THE ENGINEER. PEDESTRIAN SIGNALS SHALL INCLUDE SOLID INTERNATIONAL SYMBOLS. PEDESTRIAN SIGNALS WITH COUNTDOWN TIMERS SHALL BE USED WHEN THE EXISTING INSTALLATION UTILIZES COUNTDOWN TYPE OR AS DIRECTED BY THE ENGINEER. COUNTDOWN TYPE PEDESTRIAN SIGNALS ARE NOT TO BE INSTALLED AT A RAILROAD INTERSECTION. THE CONTRACTOR SHALL FURNISH ENOUGH CABLE SLACK TO RELOCATE HEADS TO ANY POSITION ON THE SPAN WIRE OR AT LOCATIONS ILLUSTRATED ON THE PLANS FOR CONSTRUCTION STAGING. THE TEMPORARY TRAFFIC SIGNAL SHALL REMAIN IN OPERATION DURING ALL SIGNAL HEAD RELOCATIONS. EACH TEMPORARY TRAFFIC SIGNAL HEAD SHALL HAVE ITS OWN CABLE FROM THE CONTROLLER CABINET TO THE SIGNAL HEAD.
4. ALL EXISTING STREET NAME AND INTERSECTION REGULATORY SIGNS SHALL BE REMOVED FROM EXISTING POLES, RELOCATED AND SECURELY FASTENED TO THE SPAN WIRE OR WOOD POLE AS DIRECTED BY THE ENGINEER.
5. ANY TEMPORARY SIGNAL WITHIN AN EXISTING CLOSED LOOP TRAFFIC SIGNAL SYSTEM SHALL BE INTERCONNECTED TO THAT SYSTEM USING SIMILAR BRAND CONTROL EQUIPMENT.
6. THE TEMPORARY TRAFFIC SIGNAL SHALL HAVE THE SIGNAL HEAD DISPLAYS, SIGNAL HEAD PLACEMENTS AND CONTROLLER PHASING MATCH THE EXISTING TRAFFIC SIGNAL, AT THE TIME OF THE TURN ON, IF NO TRAFFIC STAGING IS IN PLACE OR WILL NOT BE STAGED ON THE DAY OF THE TURN ON.
7. UNINTERRUPTIBLE POWER SUPPLY (UPS) SYSTEMS SHALL BE INSTALLED AND MADE OPERATIONAL AT TEMPORARY TRAFFIC SIGNAL INSTALLATIONS WHERE UPS IS INSTALLED AT THE EXISTING TRAFFIC SIGNAL, TEMPORARY TRAFFIC SIGNALS AT RAILROAD INTERSECTIONS, AND TEMPORARY TRAFFIC SIGNALS AT INTERSECTIONS WITH FIRE STATION ACTUATED EMERGENCY VEHICLE PRE-EMPTION, OR WHEN INDICATED ON THE PLANS.
8. TRAFFIC SIGNAL MANAGEMENT SYSTEMS SHALL BE MAINTAINED IN OPERATION AS INDICATED ON THE PLANS OR AS DIRECTED BY THE ENGINEER. REQUIRED EQUIPMENT SHALL BE AS SHOWN ON THE PLANS AND THE CONTRACTOR SHALL PLACE THE EQUIPMENT IN OPERATION TO THE SATISFACTION OF THE ENGINEER AND THE AGENCY RESPONSIBLE FOR THE TRAFFIC SIGNAL MANAGEMENT SYSTEM.
9. DETECTION AT TEMPORARY TRAFFIC SIGNALS SHALL BE INCLUDED FOR ALL APPROACHES OF THE INTERSECTION UNLESS INDICATED OTHERWISE ON THE PLANS. THE DETECTION SYSTEM MUST MEET THE SPECIFICATIONS OF DISTRICT 1 AND THE CONTRACTOR SHALL PLACE THE DETECTORS INTO OPERATION TO THE SATISFACTION OF THE ENGINEER.
10. WHEN PAN, TILT, ZOOM CAMERAS ARE INSTALLED AT THE EXISTING INTERSECTION OR ARE CALLED FOR IN THE PLANS, THE CONTRACTOR SHALL BE RESPONSIBLE FOR INSTALLING AND MAINTAINING THE CAMERAS TO THE SATISFACTION OF THE ENGINEER AND THE AGENCY RESPONSIBLE FOR THE CAMERAS.

THE FOLLOWING ITEMS SHALL BE REMOVED BY THE CONTRACTOR AND SHALL BE DISPOSED OF BY THEM OUTSIDE THE RIGH-OF-WAY AT THEIR EXPENSE. THE SALVAGE VALUE OF THE REMOVED EQUIPMENT SHALL BE REFLECTED IN THE CONTRACTOR'S BID PRICE.

- 1 EACH CONTROLLER AND CABINET COMPLETE
- 4 EACH SIGNAL HEAD, 1-FACE 3-SECTION, BRACKET MOUNTED
- 2 EACH SIGNAL HEAD, 1-FACE 5-SECTION, BRACKET MOUNTED
- 2 EACH SIGNAL HEAD, 1-FACE 5-SECTION, MAST ARM MOUNTED
- 2 EACH TRAFFIC SIGNAL BACKPLATE
- 6 EACH TRAFFIC SIGNAL POST
- 2 EACH STEEL MAST ARM ASSEMBLY AND POLE
- 1 EACH SERVICE INSTALLATION

THE CONTRACTOR SHALL RELOCATE THE EXISTING EMERGENCY VEHICLE PRIORITY SYSTEM EQUIPMENTS TO THE NEW TRAFFIC SIGNAL INSTALLATION AT ILL. RTE. 53 (ROHLWING RD.) & ARDMORE AVE.

NOTE: THE VIDEO DETECTION ZONES SHOWN ON THE PLANS ARE FOR CONSTRUCTION STAGE 1 - SUBSTAGE 1 AND SHALL BE REDEFINED FOR EACH CONSTRUCTION STAGE AS A PART OF "TEMPORARY TRAFFIC SIGNAL INSTALLATION" WORK.

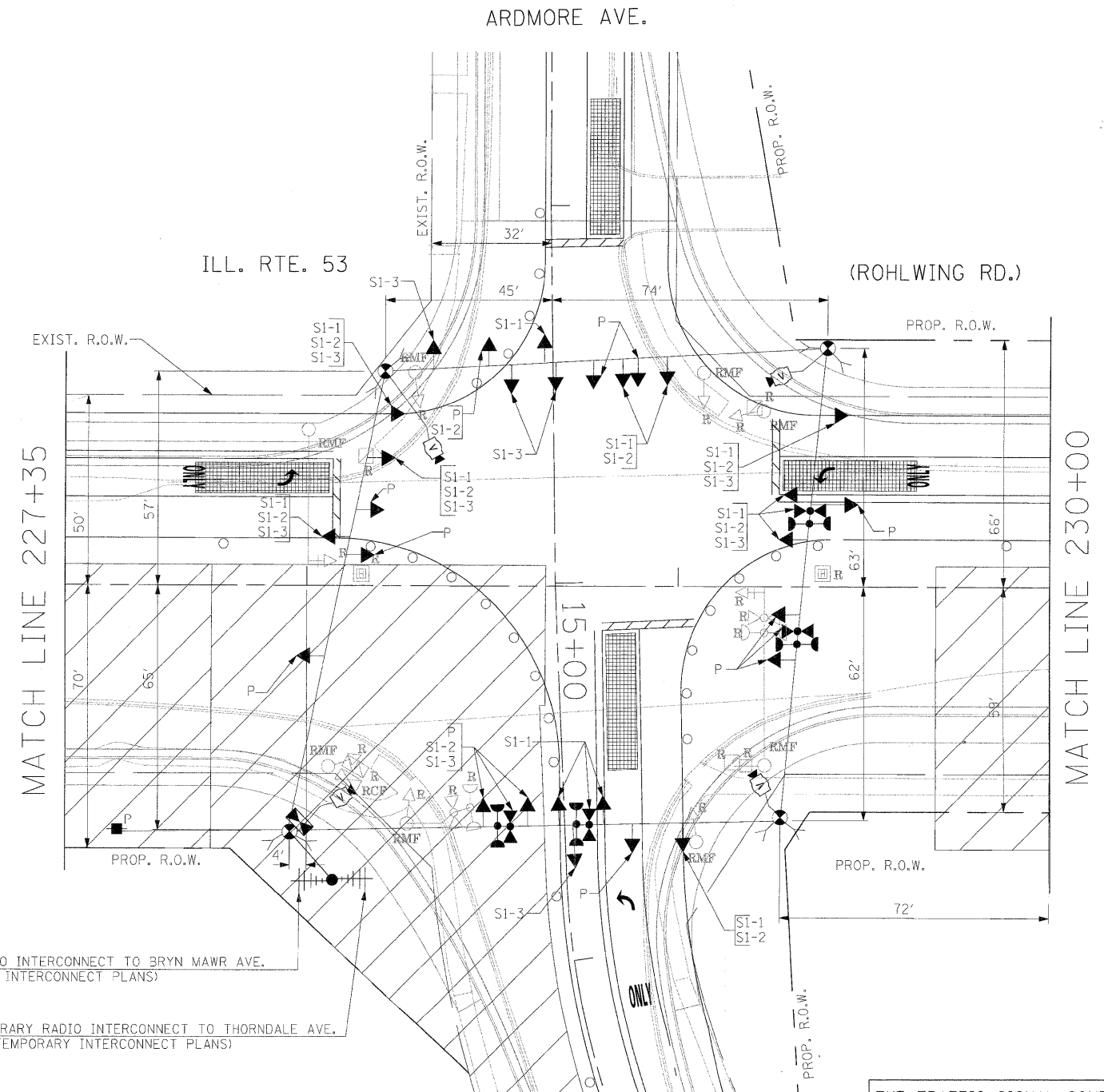

THE TRAFFIC SIGNAL CONTROL EQUIPMENT FOR THIS PROJECT SHALL BE "ECONOLITE" TO MATCH THE EXISTING ADJACENT SYSTEM.

FILE NAME =	USER NAME = #USER#	DESIGNED - PKG	REVISED -	STATE OF ILLINOIS DEPARTMENT OF TRANSPORTATION	TEMPORARY TRAFFIC SIGNAL INSTALLATION AND REMOVAL PLAN ILLINOIS ROUTE 53 (ROHLWING RD.) AT ARDMORE AVE. PRE STAGE AND STAGE 1 (SHEET 1 OF 4).			F.A.P. RTE.	SECTION	COUNTY	TOTAL SHEETS	SHEET NO.
#FILE#		DRAWN - MAA, EA	REVISED -					2578	532B	DuPage	781	494
		CHECKED - PKG, EA	REVISED -					CONTRACT NO. 60477				
		DATE - 5/10/2010	REVISED -	SCALE: 1"=20'	SHEET NO.	OF	SHEETS	STA.	TO STA.	FED. ROAD DIST. NO. - [ILLINOIS] FED. AID PROJECT		

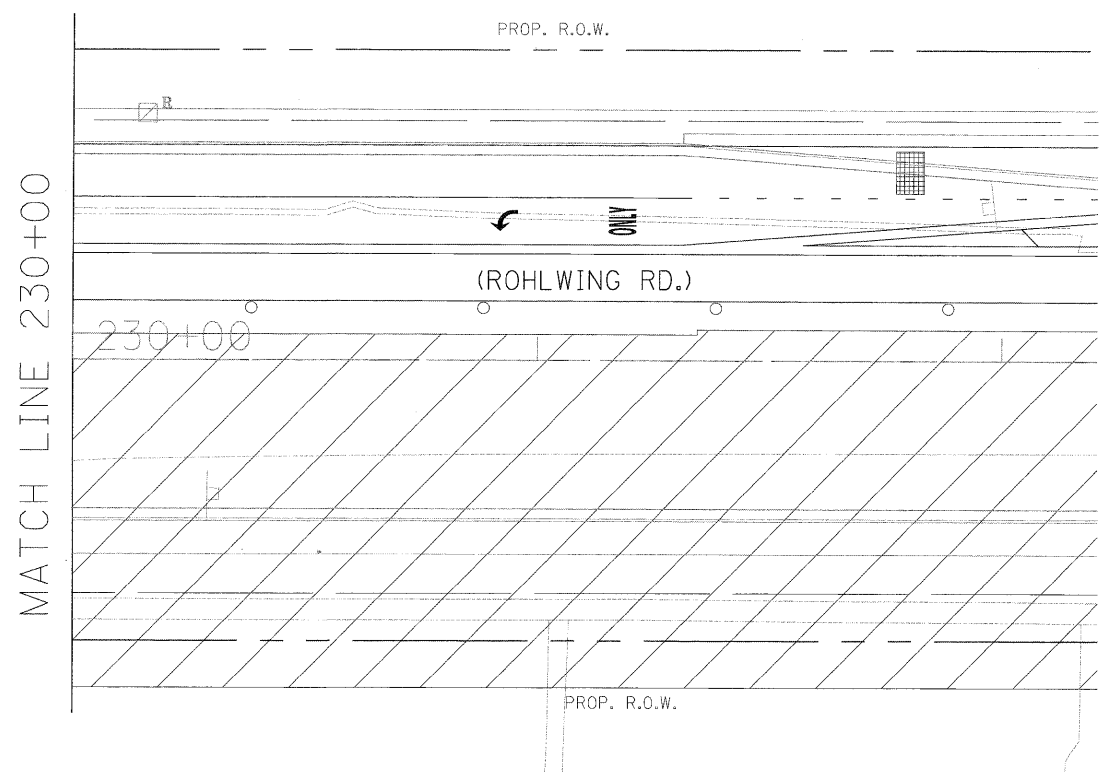
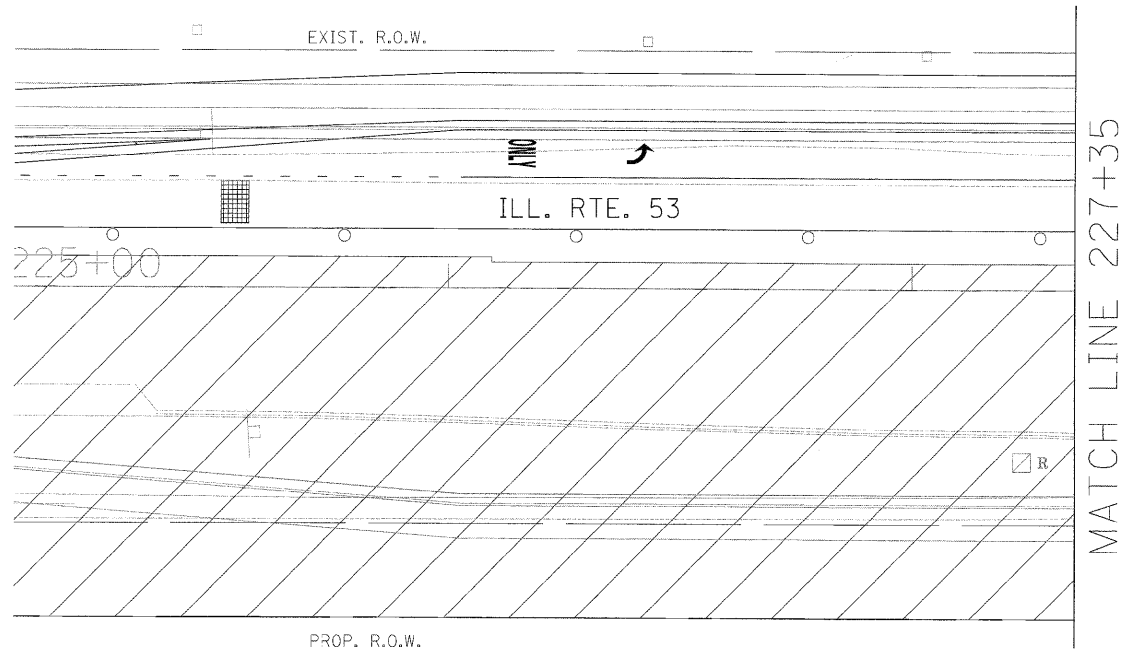

FILE NAME =	USER NAME = #USER#	DESIGNED - PKG	REVISED -
#FILE#		DRAWN - MAA, EA	REVISED -
	PLOT SCALE = #SCALE#	CHECKED - PKG, EA	REVISED -
	PLOT DATE = #DATE#	DATE - 5/10/2010	REVISED -

**STATE OF ILLINOIS
DEPARTMENT OF TRANSPORTATION**

**TEMPORARY TRAFFIC SIGNAL INSTALLATION AND REMOVAL PLAN
ILLINOIS ROUTE 53 (ROHLWING RD.) AT ARDMORE AVE. PRE STAGE
AND STAGE 1 (SHEET 2 OF 4).**

F.A.P. RTE. 2578	SECTION 532B	COUNTY DuPage	TOTAL SHEETS 781	SHEET NO. 495
FED. ROAD DIST. NO. - ILLINOIS FED. AID PROJECT			CONTRACT NO. 60477	

SCALE: 1"=20' SHEET NO. OF SHEETS STA. TO STA.

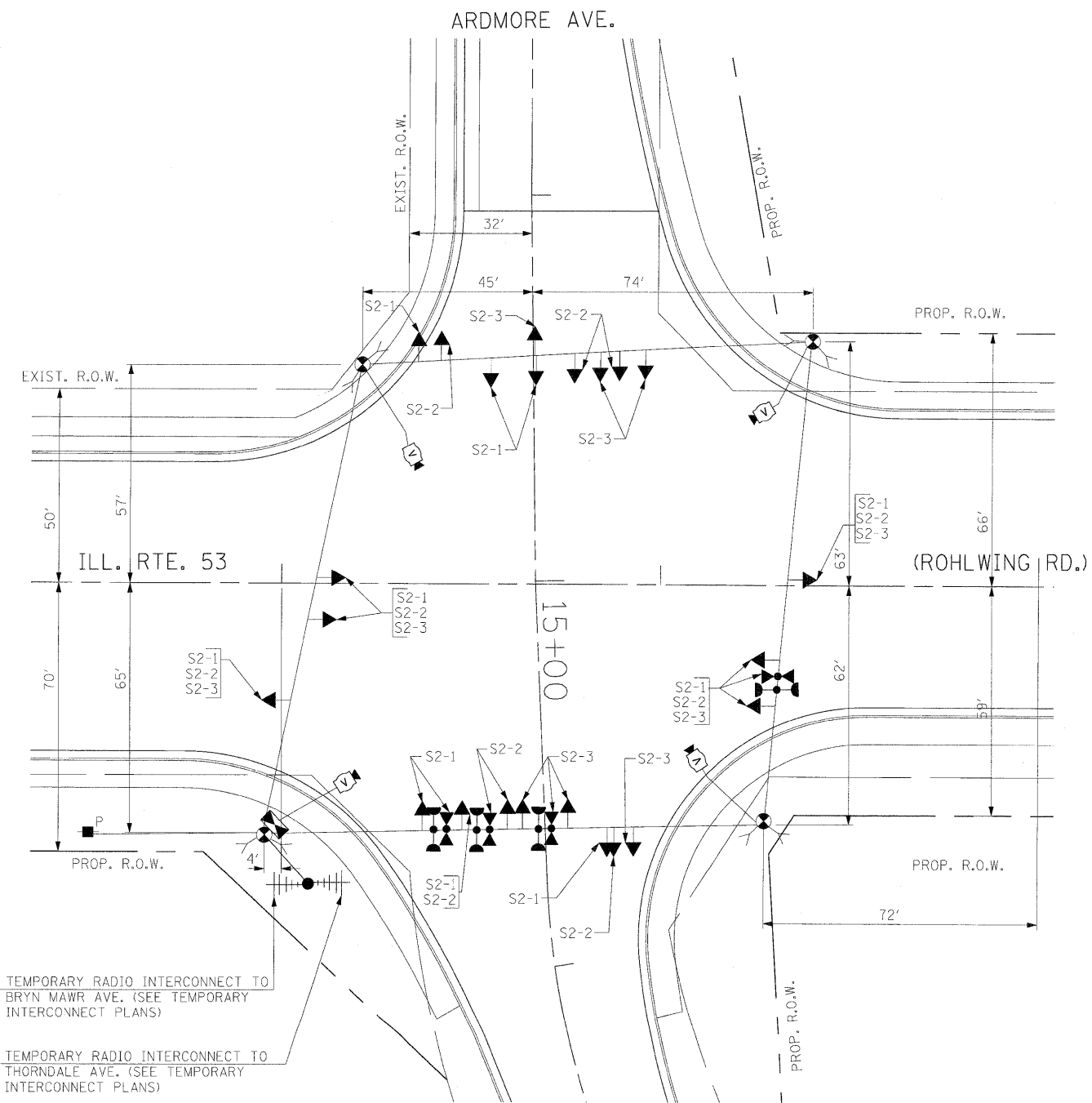

SIGNAL HEAD PLACEMENTS FOR STAGES: S2-1, S2-2, AND S2-3.

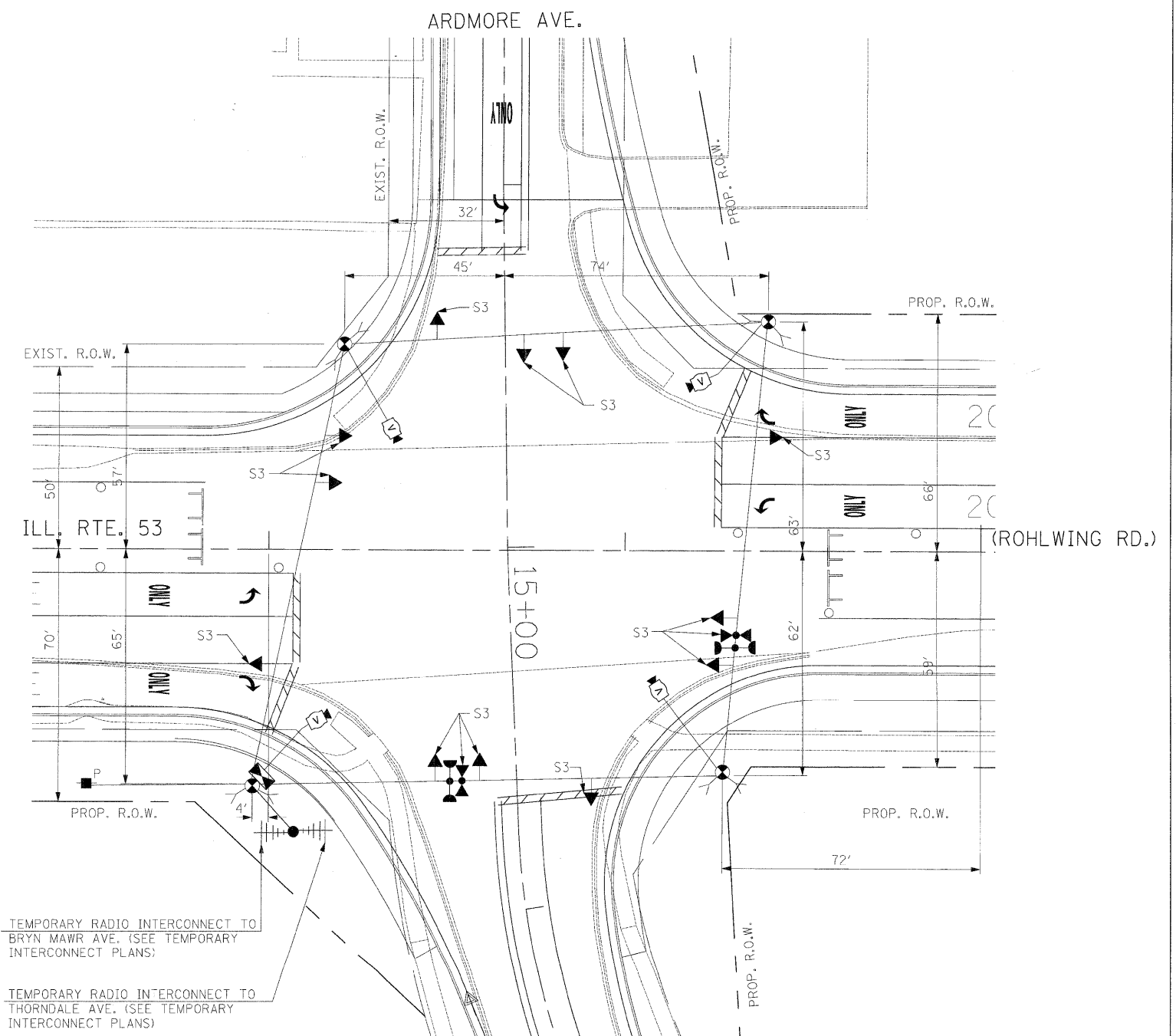

SIGNAL HEAD PLACEMENTS FOR STAGES S3

THE TRAFFIC SIGNAL CONTROL EQUIPMENT FOR THIS PROJECT SHALL BE "ECONOLITE" TO MATCH THE EXISTING ADJACENT SYSTEM.

FILE NAME =	USER NAME = #USER#	DESIGNED - PKG	REVISED -
#FILE#		DRAWN - MAA, CA	REVISED -
	PLOT SCALE = #SCALE#	CHECKED - PKG, EA	REVISED -
	PLOT DATE = #DATE#	DATE - 5/10/2010	REVISED -

STATE OF ILLINOIS
DEPARTMENT OF TRANSPORTATION

TEMPORARY TRAFFIC SIGNAL INSTALLATION AND REMOVAL PLAN		F.A.P. RTE. 2578	SECTION 532B	COUNTY DuPage	TOTAL SHEETS 781	SHEET NO. 496
ILLINOIS ROUTE 53 (ROHLWING RD.) AT ARDMORE AVE.				CONTRACT NO. 60477		
STAGE 2 AND STAGE 3 (SHEET 3 OF 4).						
SCALE:	SHEET NO.	OF SHEETS	STA.	TO STA.	FED. DIST. NO. - [ILLINOIS] FED. AID PROJECT	

CONTROLLER SEQUENCE

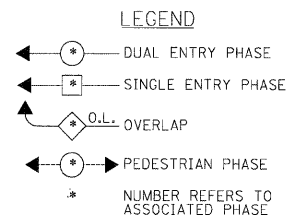
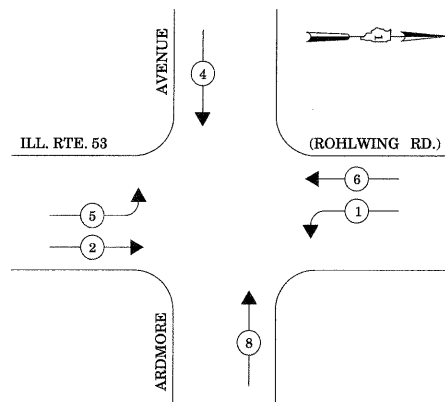

TEMPORARY PHASE DESIGNATION DIAGRAM

STAGES: PRE-STAGE, S1-1, S1-2, S1-3, S2-1, S2-2, S2-3, S3, AND AFTER PROPOSED GEOMETRICS ARE BUILT

EMERGENCY VEHICLE PREEMPTION SEQUENCE

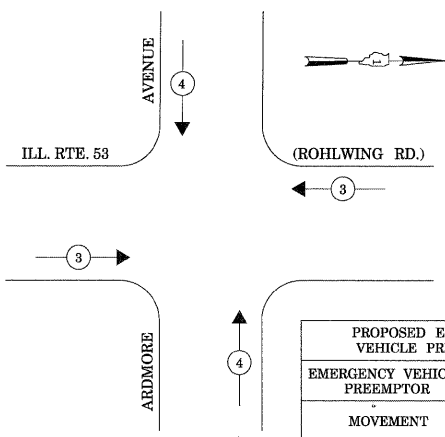

PROPOSED EMERGENCY VEHICLE PREEMPTORS		
EMERGENCY VEHICLE PREEMPTOR	3	4
MOVEMENT	←→	↑↓

STAGES: PRE-STAGE, S1-1, S1-2, S1-3, S2-1, S2-2, S2-3, S3, AND AFTER PROPOSED GEOMETRICS ARE BUILT

I.D.O.T. TRAFFIC SIGNAL INSTALLATION ELECTRICAL SERVICE REQUIREMENTS					TOTAL WATTAGE
TYPE	NO LAMPS	WATTAGE		OPERATION	
		INCAND.	LED		
SIGNAL (RED)	12	135	17	0.50	102
(YELLOW)	12	135	25	0.25	75
(GREEN)	12	135	15	0.25	45
ARROW	8	135	12	0.10	9.6
PED. SIGNAL		90	25	1.00	
CONTROLLER	1	100	100	1.00	100
ILLUM. SIGN			25	0.05	
VIDEO SYSTEM	1	150		1.00	150
FLASHER				0.50	
ENERGY COSTS TO:				TOTAL =	481.6
ILLINOIS DEPARTMENT OF TRANSPORTATION 201 WEST CENTER COURT SCHAMBURG, ILLINOIS 60196-1096					
ENERGY SUPPLY CONTACT: CURTIS TOPPS PHONE: (630) 691-4356 COMPANY: COMMONWEALTH EDISON					

FILE NAME =	USER NAME = #USER#	DESIGNED - PKG	REVISED -
#FILE#		DRAWN - MAA, EA	REVISED -
	PLOT SCALE = #SCALE#	CHECKED - PKG, EA	REVISED -
	PLOT DATE = #DATE#	DATE - 5/10/2010	REVISED -

**STATE OF ILLINOIS
DEPARTMENT OF TRANSPORTATION**

TEMPORARY CABLE PLAN

(NOT TO SCALE)

STAGES: PRE-STAGE, S1-1, S1-2, S1-3, S2-1, S2-2, S2-3, S3, AND AFTER PROPOSED GEOMETRICS ARE BUILT

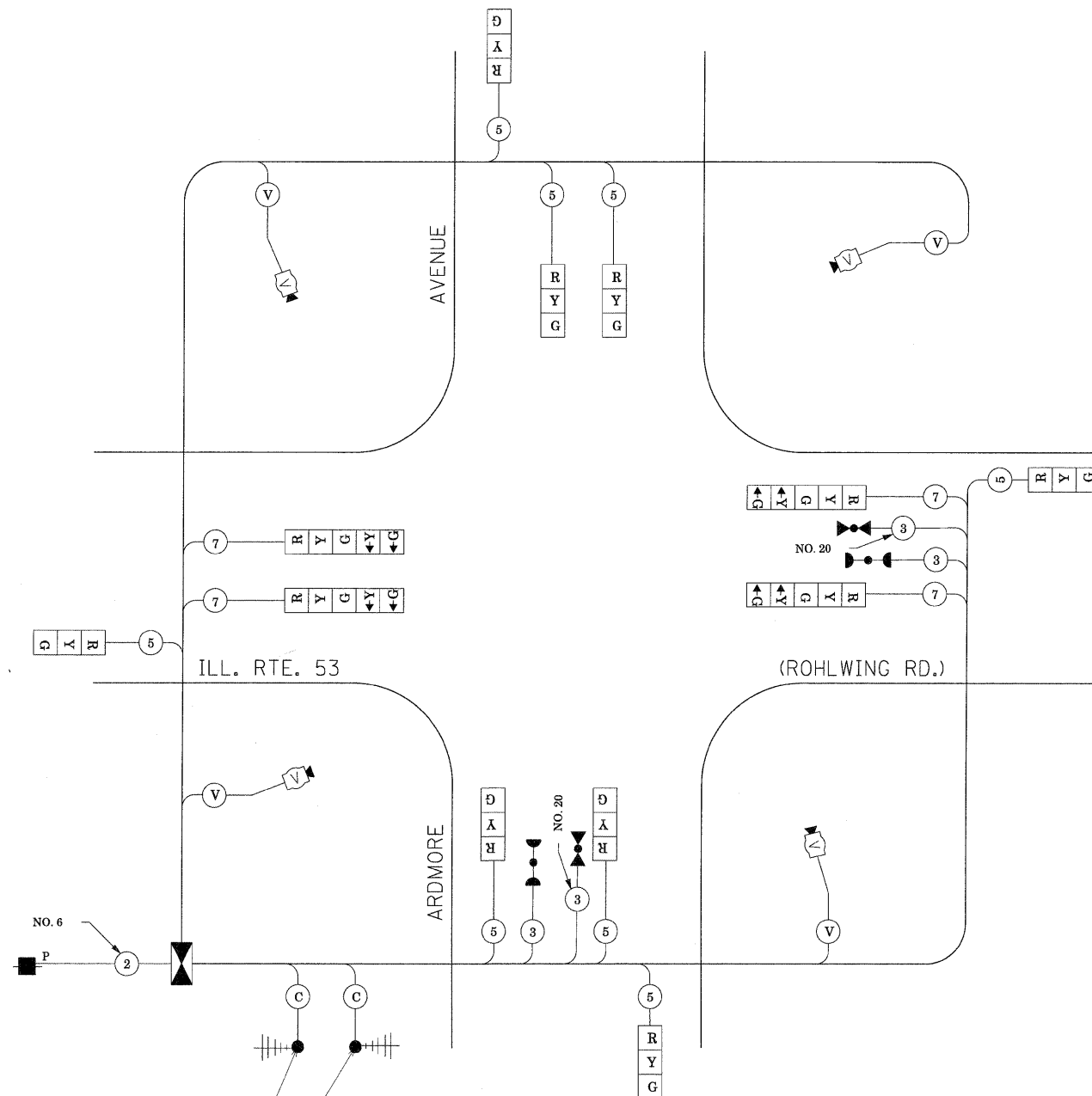

TEMPORARY RADIO INTERCONNECT TO BRYN MAWR AVE.
(SEE TEMPORARY INTERCONNECT PLANS)

TEMPORARY RADIO INTERCONNECT TO THORNDALE AVE.
(SEE TEMPORARY INTERCONNECT PLANS)

THE TRAFFIC SIGNAL CONTROL EQUIPMENT FOR THIS PROJECT SHALL BE "ECONOLITE" TO MATCH THE EXISTING ADJACENT SYSTEM.

TEMPORARY CABLE PLAN, TEMPORARY PHASE DESIGNATION DIAGRAM
TEMPORARY EMERGENCY VEHICLE PREEMPTION SEQUENCE
ILLINOIS ROUTE 53 (ROHLWING RD.) AT ARDMORE AVE.
PRE STAGE, STAGE 1, STAGE 2 AND STAGE 3 (SHEET 4 OF 4)

F.A.P. RTE.	SECTION	COUNTY	TOTAL SHEETS	SHEET NO.
2578	532B	DuPage	781	497
FED. ROAD DIST. NO. - ILLINOIS/FED. AID PROJECT			CONTRACT NO. 60477	

SCALE: NONE SHEET NO. OF SHEETS STA. TO STA.

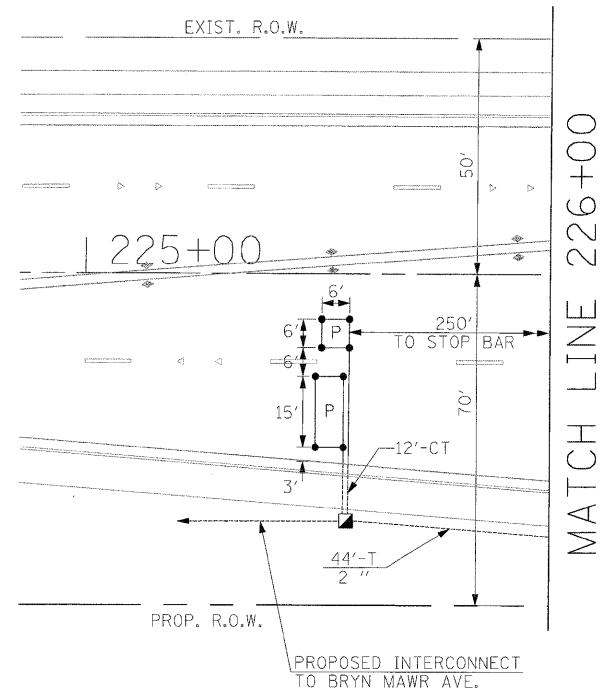

MATCH LINE 226+00

ARDMORE AVE.

ILL. RTE. 53

(ROHLWING RD.)

MATCH LINE 226+00

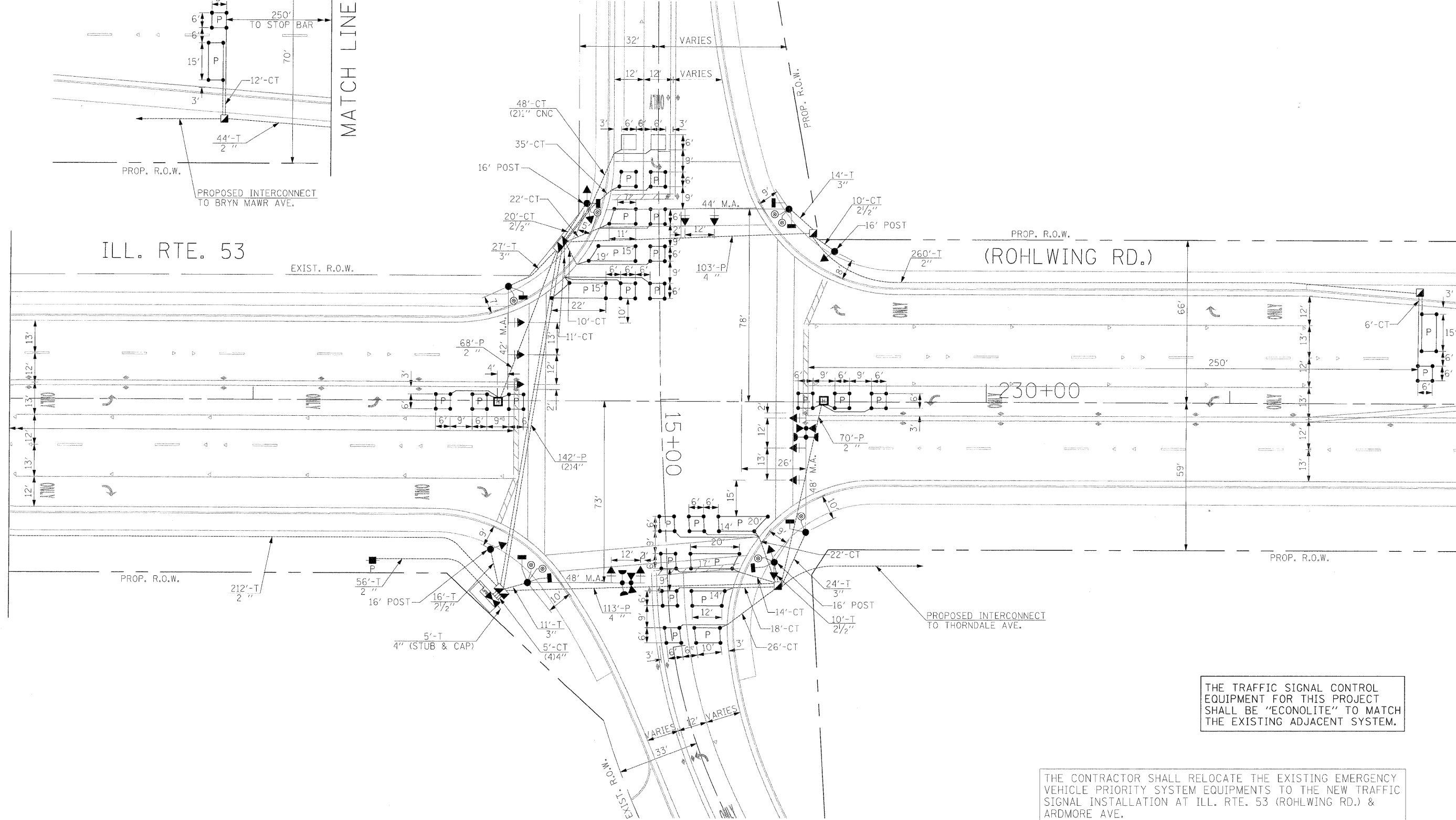

THE TRAFFIC SIGNAL CONTROL EQUIPMENT FOR THIS PROJECT SHALL BE "ECONOLITE" TO MATCH THE EXISTING ADJACENT SYSTEM.

THE CONTRACTOR SHALL RELOCATE THE EXISTING EMERGENCY VEHICLE PRIORITY SYSTEM EQUIPMENTS TO THE NEW TRAFFIC SIGNAL INSTALLATION AT ILL. RTE. 53 (ROHLWING RD.) & ARDMORE AVE.

FILE NAME = #FILE#	USER NAME = #USER#	DESIGNED - PKG	REVISED -	STATE OF ILLINOIS DEPARTMENT OF TRANSPORTATION	PROPOSED TRAFFIC SIGNAL INSTALLATION PLAN ILLINOIS ROUTE 53 (ROHLWING RD.) AT ARDMORE AVE.	F.A.P. RTE. 2578	SECTION 532B	COUNTY DuPage	TOTAL SHEETS	SHEET NO.
	PLOT SCALE = #SCALE#	CHECKED - PKG, EA	REVISED -						781	498
	PLDT DATE = #DATE#	DATE - 5/10/2010	REVISED -		SCALE: 1"=20'	SHEET NO. OF SHEETS STA. TO STA.			FED. ROAD DIST. NO. - ILLINOIS FED. AID PROJECT	

CONTRACT NO. 60477

SCHEDULE OF QUANTITIES			
QUANTITY	UNIT	ITEM	
36	SQ FT	SIGN PANEL - TYPE 1	
572	FOOT	CONDUIT IN TRENCH, 2" DIA., GALVANIZED STEEL	
46	FOOT	CONDUIT IN TRENCH, 2 1/2" DIA., GALVANIZED STEEL	
78	FOOT	CONDUIT IN TRENCH, 3" DIA., GALVANIZED STEEL	
25	FOOT	CONDUIT IN TRENCH, 4" DIA., GALVANIZED STEEL	
144	FOOT	CONDUIT PUSHED, 2" DIA., GALVANIZED STEEL	
500	FOOT	CONDUIT PUSHED, 4" DIA., GALVANIZED STEEL	
4	EACH	HANDHOLE	
2	EACH	HEAVY-DUTY HANDHOLE	
2	EACH	DOUBLE HANDHOLE	
660	FOOT	TRENCH AND BACKFILL FOR ELECTRICAL WORK	
1	EACH	FULL-ACTUATED CONTROLLER AND TYPE IV CABINET, SPECIAL	
1	EACH	TRANSCEIVER-FIBER OPTIC	
1480	FOOT	ELECTRIC CABLE IN CONDUIT, SIGNAL NO. 14 2C	
1879	FOOT	ELECTRIC CABLE IN CONDUIT, SIGNAL NO. 14 3C	
1788	FOOT	ELECTRIC CABLE IN CONDUIT, SIGNAL NO. 14 5C	
1750	FOOT	ELECTRIC CABLE IN CONDUIT, SIGNAL NO. 14 7C	
1954	FOOT	ELECTRIC CABLE IN CONDUIT, LEAD-IN, NO. 14 1 PAIR	
76	FOOT	ELECTRIC CABLE IN CONDUIT, SERVICE, NO. 6 2C	
4	EACH	TRAFFIC SIGNAL POST, GALVANIZED STEEL 16 FT.	
1	EACH	STEEL MAST ARM ASSEMBLY AND POLE, 42 FT.	
1	EACH	STEEL MAST ARM ASSEMBLY AND POLE, 44 FT.	
2	EACH	STEEL MAST ARM ASSEMBLY AND POLE, 48 FT.	
16	FOOT	CONCRETE FOUNDATION, TYPE A	
4	FOOT	CONCRETE FOUNDATION, TYPE C	
60	FOOT	CONCRETE FOUNDATION, TYPE E 36-INCH DIAMETER	
6	EACH	SIGNAL HEAD, LED, 1-FACE, 3-SECTION, MAST ARM MOUNTED	
2	EACH	SIGNAL HEAD, LED, 1-FACE, 5-SECTION, BRACKET MOUNTED	
4	EACH	SIGNAL HEAD, LED, 1-FACE, 5-SECTION, MAST ARM MOUNTED	
2	EACH	SIGNAL HEAD, LED, 2-FACE, 1-3 SECTION, 1-5 SECTION, BRACKET MOUNTED	
4	EACH	PEDESTRIAN SIGNAL HEAD, LED, 1-FACE, BRACKET MOUNTED WITH COUNTDOWN TIMER	
2	EACH	PEDESTRIAN SIGNAL HEAD, LED, 2-FACE, BRACKET MOUNTED WITH COUNTDOWN TIMER	
10	EACH	TRAFFIC SIGNAL BACKPLATE, LOUVERED, ALUMINUM	
8	EACH	INDUCTIVE LOOP DETECTOR	
66	FOOT	DETECTOR LOOP, TYPE 1	
8	EACH	PEDESTRIAN PUSH-BUTTON	
1	EACH	TEMPORARY TRAFFIC SIGNAL INSTALLATION	
2	EACH	RELOCATE EXISTING EMERGENCY VEHICLE PRIORITY SYSTEM, DETECTOR UNIT	
1	EACH	RELOCATE EXISTING EMERGENCY VEHICLE PRIORITY SYSTEM, PHASING UNIT	
1	EACH	REMOVE EXISTING TRAFFIC SIGNAL EQUIPMENT	
8	EACH	REMOVE EXISTING HANDHOLE	
9	EACH	REMOVE EXISTING CONCRETE FOUNDATION	
1192	FOOT	PERFORMED DETECTOR LOOP	
1	EACH	TEMPORARY TRAFFIC SIGNAL TIMING	
1	EACH	SERVICE INSTALLATION - POLE MOUNTED	
1	EACH	UNINTERRUPTIBLE POWER SUPPLY	
854	FOOT	ELECTRIC CABLE IN CONDUIT, GROUNDING, NO. 6 1C	
343	FOOT	ELECTRIC CABLE IN CONDUIT NO. 20 3/C, TWISTED, SHIELDED	

• 100% COST TO VILLAGE OF ITASCA

THE END OF THE TRACER CABLE SHALL BE CONTINUOUS AND EXTEND INTO THE CONTROLLER CABINET.

THE TRAFFIC SIGNAL CONTROL EQUIPMENT FOR THIS PROJECT SHALL BE "ECONOLITE" TO MATCH THE EXISTING ADJACENT SYSTEM.

THE CONTRACTOR SHALL RELOCATE THE EXISTING EMERGENCY VEHICLE PRIORITY SYSTEM EQUIPMENTS TO THE NEW TRAFFIC SIGNAL INSTALLATION AT ILL. RTE. 53 (ROHLWING RD.) & ARDMORE AVE.

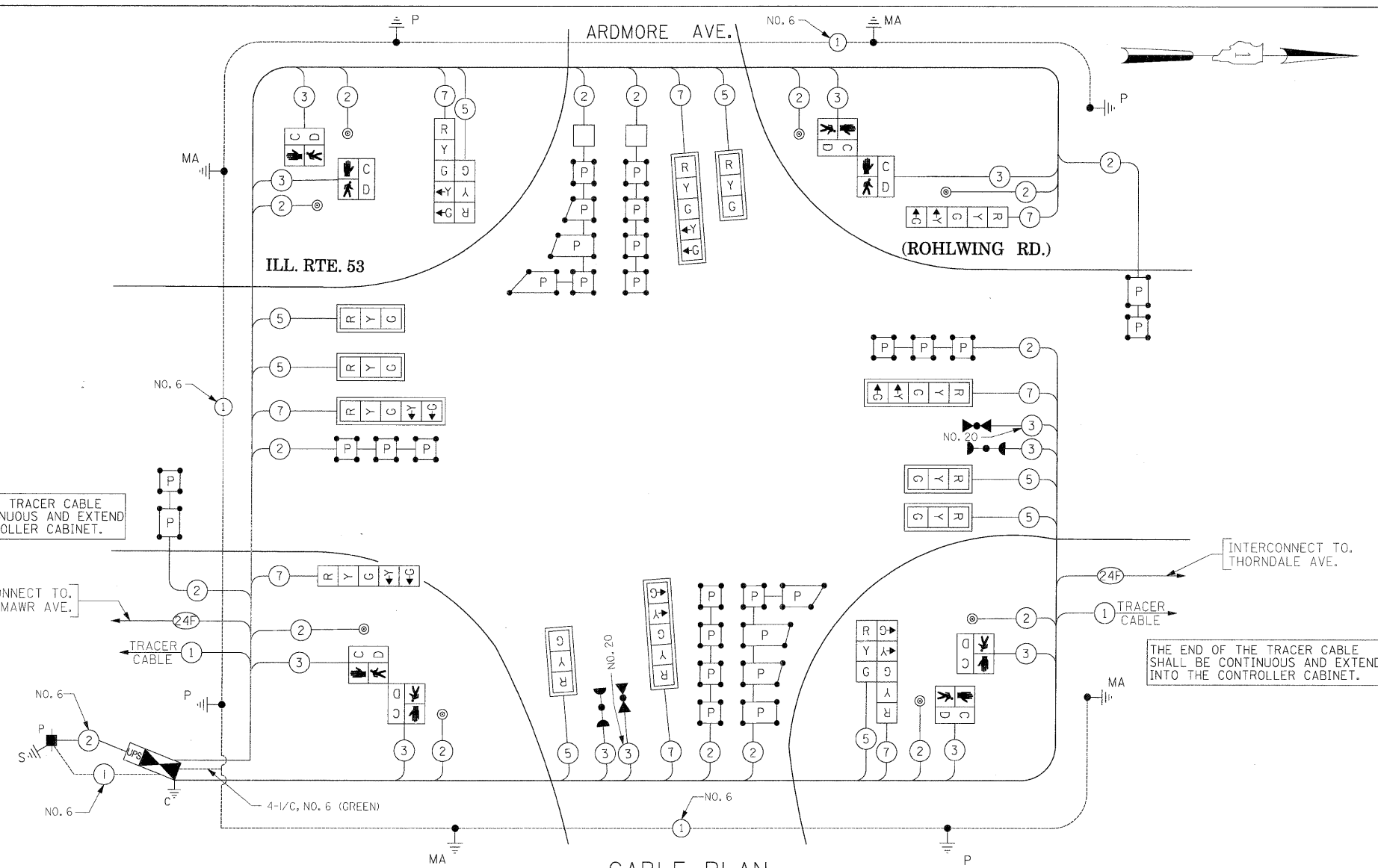

CONTROLLER SEQUENCE

EMERGENCY VEHICLE PREEMPTION SEQUENCE

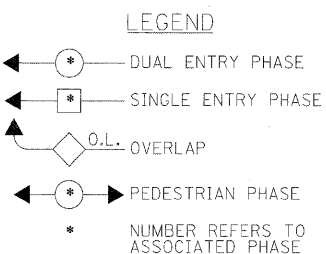
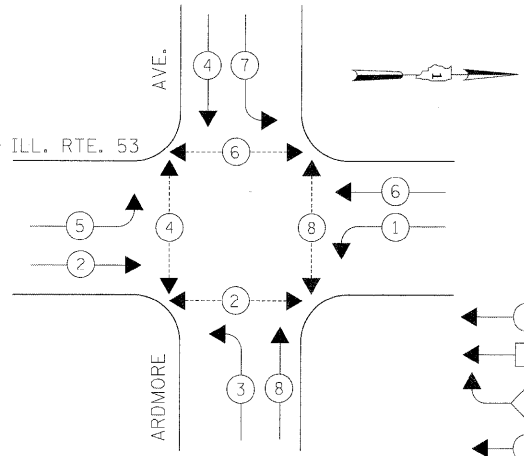

PROPOSED EMERGENCY VEHICLE PREEMPTORS		
EMERGENCY VEHICLE PREEMPTOR	3	4
MOVEMENT	←	↓

I.D.O.T. TRAFFIC SIGNAL INSTALLATION ELECTRICAL SERVICE REQUIREMENTS					
TYPE	NO LAMPS	WATTAGE		OPERATION	TOTAL WATTAGE
SIGNAL (RED)	16	135	17	0.50	136
(YELLOW)	16	135	25	0.25	100
(GREEN)	16	135	15	0.25	60
ARROW	16	135	12	0.10	19.2
PED. SIGNAL	8	90	25	1.00	200
CONTROLLER	1	100	100	1.00	100
ILLUM. SIGN			25	0.05	
FLASHER				0.50	
ENERGY COSTS TO:					TOTAL = 615.2

NOTES FOR TEMPORARY TRAFFIC SIGNALS



1. ALL CONTROL EQUIPMENT INCLUDING EMERGENCY PRE-EMPTION AND COMMUNICATION DEVICES FOR THE TEMPORARY TRAFFIC SIGNAL(S) SHALL BE FURNISHED BY THE CONTRACTOR.
2. ONLY CONTROLLERS SUPPLIED BY ONE OF THE DISTRICT APPROVED CLOSED LOOP EQUIPMENT MANUFACTURERS WILL BE APPROVED FOR USE AT TEMPORARY SIGNAL LOCATIONS. ALL CONTROLLERS USED FOR TEMPORARY TRAFFIC SIGNALS SHALL BE FULLY ACTUATED NEMA MICROPROCESSOR BASED WITH RS232 DATA ENTRY PORTS COMPATIBLE WITH EXISTING MONITORING SOFTWARE APPROVED BY IDOT DISTRICT 1, INSTALLED IN A NEMA TS2 CABINET. ONLY ONE BRAND OF CONTROLLER WILL BE ACCEPTED FOR ANY ONE CONTRACT.
3. ALL TRAFFIC SIGNAL SECTIONS AND PEDESTRIAN SIGNAL SECTIONS SHALL BE LED AND 12" (300mm) DIAMETER. HEADS SHALL BE PLACED AS INDICATED ON THE TEMPORARY TRAFFIC SIGNAL PLAN OR AS DIRECTED BY THE ENGINEER. PEDESTRIAN SIGNALS SHALL INCLUDE SOLID INTERNATIONAL SYMBOLS. PEDESTRIAN SIGNALS WITH COUNTDOWN TIMERS SHALL BE USED WHEN THE EXISTING INSTALLATION UTILIZES COUNTDOWN TYPE OR AS DIRECTED BY THE ENGINEER. COUNTDOWN TYPE PEDESTRIAN SIGNALS ARE NOT TO BE INSTALLED AT A RAILROAD INTERSECTION. THE CONTRACTOR SHALL FURNISH ENOUGH CABLE SLACK TO RELOCATE HEADS TO ANY POSITION ON THE SPAN WIRE OR AT LOCATIONS ILLUSTRATED ON THE PLANS FOR CONSTRUCTION STAGING. THE TEMPORARY TRAFFIC SIGNAL SHALL REMAIN IN OPERATION DURING ALL SIGNAL HEAD RELOCATIONS. EACH TEMPORARY TRAFFIC SIGNAL HEAD SHALL HAVE ITS OWN CABLE FROM THE CONTROLLER CABINET TO THE SIGNAL HEAD.
4. ALL EXISTING STREET NAME AND INTERSECTION REGULATORY SIGNS SHALL BE REMOVED FROM EXISTING POLES, RELOCATED AND SECURELY FASTENED TO THE SPAN WIRE OR WOOD POLE AS DIRECTED BY THE ENGINEER.
5. ANY TEMPORARY SIGNAL WITHIN AN EXISTING CLOSED LOOP TRAFFIC SIGNAL SYSTEM SHALL BE INTERCONNECTED TO THAT SYSTEM USING SIMILAR BRAND CONTROL EQUIPMENT.
6. THE TEMPORARY TRAFFIC SIGNAL SHALL HAVE THE SIGNAL HEAD DISPLAYS, SIGNAL HEAD PLACEMENTS AND CONTROLLER PHASING MATCH THE EXISTING TRAFFIC SIGNAL, AT THE TIME OF THE TURN ON, IF NO TRAFFIC STAGING IS IN PLACE OR WILL NOT BE STAGED ON THE DAY OF THE TURN ON.
7. UNINTERRUPTIBLE POWER SUPPLY (UPS) SYSTEMS SHALL BE INSTALLED AND MADE OPERATIONAL AT TEMPORARY TRAFFIC SIGNAL INSTALLATIONS WHERE UPS IS INSTALLED AT THE EXISTING TRAFFIC SIGNAL. TEMPORARY TRAFFIC SIGNALS AT RAILROAD INTERSECTIONS, AND TEMPORARY TRAFFIC SIGNALS AT INTERSECTIONS WITH FIRE STATION ACTUATED EMERGENCY VEHICLE PRE-EMPTION, OR WHEN INDICATED ON THE PLANS.
8. TRAFFIC SIGNAL MANAGEMENT SYSTEMS SHALL BE MAINTAINED IN OPERATION AS INDICATED ON THE PLANS OR AS DIRECTED BY THE ENGINEER. REQUIRED EQUIPMENT SHALL BE AS SHOWN ON THE PLANS AND THE CONTRACTOR SHALL PLACE THE EQUIPMENT IN OPERATION TO THE SATISFACTION OF THE ENGINEER AND THE AGENCY RESPONSIBLE FOR THE TRAFFIC SIGNAL MANAGEMENT SYSTEM.
9. DETECTION AT TEMPORARY TRAFFIC SIGNALS SHALL BE INCLUDED FOR ALL APPROACHES OF THE INTERSECTION UNLESS INDICATED OTHERWISE ON THE PLANS. THE DETECTION SYSTEM MUST MEET THE SPECIFICATIONS OF DISTRICT 1 AND THE CONTRACTOR SHALL PLACE THE DETECTORS INTO OPERATION TO THE SATISFACTION OF THE ENGINEER.
10. WHEN PAN, TILT, ZOOM CAMERAS ARE INSTALLED AT THE EXISTING INTERSECTION OR ARE CALLED FOR IN THE PLANS, THE CONTRACTOR SHALL BE RESPONSIBLE FOR INSTALLING AND MAINTAINING THE CAMERAS TO THE SATISFACTION OF THE ENGINEER AND THE AGENCY RESPONSIBLE FOR THE CAMERAS.

NOTE: THE VIDEO DETECTION ZONES SHOWN ON THE PLANS ARE FOR CONSTRUCTION STAGE 1 - SUBSTAGE 1 AND SHALL BE REDEFINED FOR EACH CONSTRUCTION STAGE AS A PART OF "TEMPORARY TRAFFIC SIGNAL INSTALLATION" WORK.

THE FOLLOWING ITEMS SHALL BE REMOVED BY THE CONTRACTOR AND SHALL BE DISPOSED OF BY THEM OUTSIDE THE RIGHT-OF-WAY AT THEIR EXPENSE. THE SALVAGE VALUE OF THE REMOVED EQUIPMENT SHALL BE REFLECTED IN THE CONTRACTOR'S BID PRICE.

- 1 EACH CONTROLLER AND CABINET COMPLETE
- 4 EACH SIGNAL HEAD, 1-FACE 3-SECTION, BRACKET MOUNTED
- 2 EACH SIGNAL HEAD, 1-FACE 5-SECTION, BRACKET MOUNTED
- 2 EACH SIGNAL HEAD, 1-FACE 5-SECTION, MAST ARM MOUNTED
- 2 EACH TRAFFIC SIGNAL BACKPLATE
- 6 EACH TRAFFIC SIGNAL POST
- 2 EACH STEEL MAST ARM ASSEMBLY AND POLE
- 1 EACH SERVICE INSTALLATION

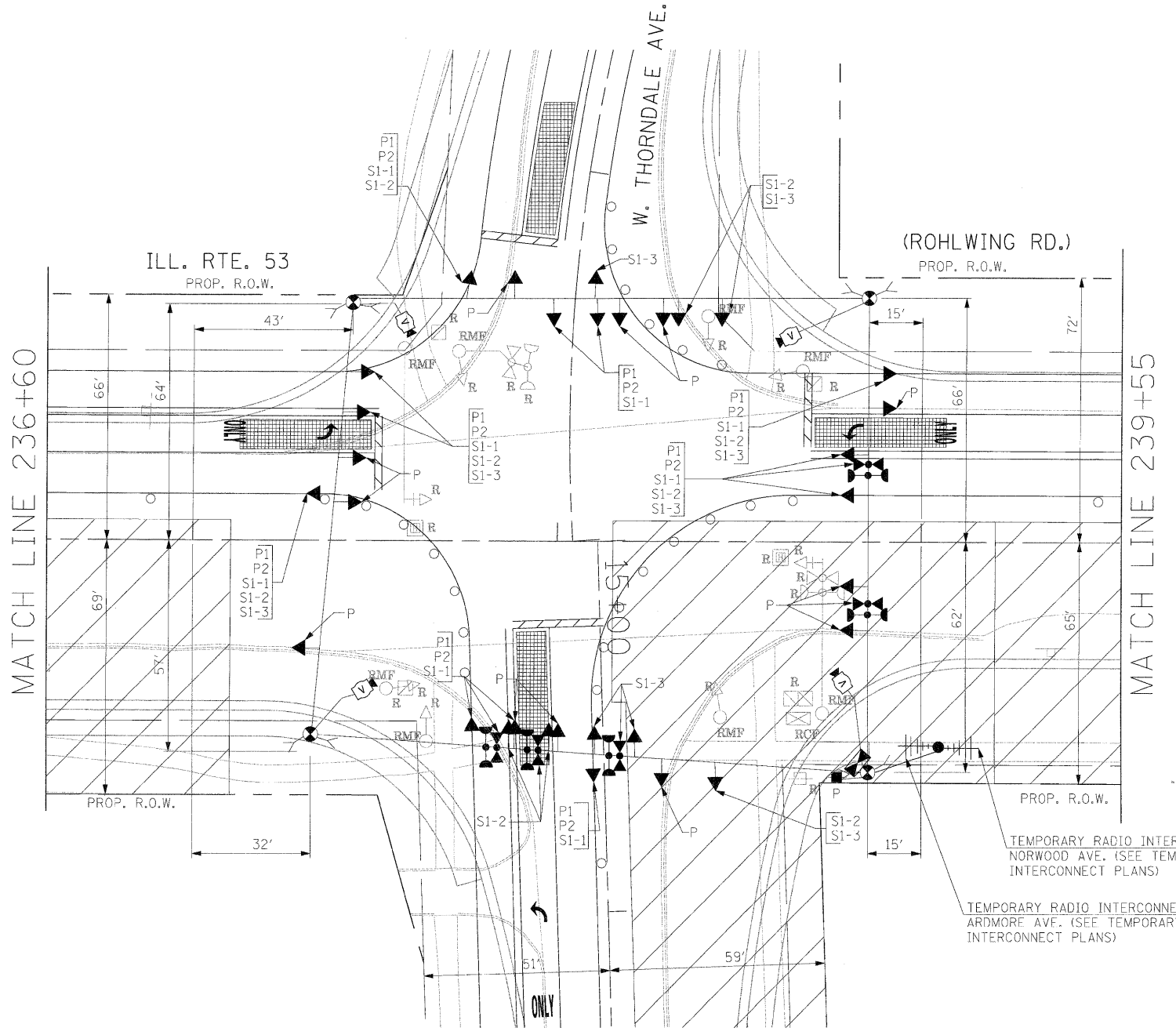

SIGNAL HEAD PLACEMENTS FOR STAGES: PRE-STAGE S1-1, S1-2, AND S1-3.

THE TRAFFIC SIGNAL CONTROL EQUIPMENT FOR THIS PROJECT SHALL BE "ECONOLITE" TO MATCH THE EXISTING ADJACENT SYSTEM.

THE CONTRACTOR SHALL RELOCATE THE EXISTING EMERGENCY VEHICLE PRIORITY SYSTEM EQUIPMENTS TO THE NEW TRAFFIC SIGNAL INSTALLATION AT ILL. RTE. 53 (ROHLWING RD.) & W. THORNDALE AVE.

FILE NAME =	USER NAME = #USER#	DESIGNED - PKG	REVISED -	STATE OF ILLINOIS DEPARTMENT OF TRANSPORTATION	TEMPORARY TRAFFIC SIGNAL INSTALLATION AND REMOVAL PLAN ILLINOIS ROUTE 53 (ROHLWING RD.) AT W. THORNDALE AVE. PRE STAGE AND STAGE 1 (SHEET 1 OF 4)				F.A.P. RTE. 2578	SECTION 532B	COUNTY DuPage	TOTAL SHEETS 781	SHEET NO. 500
#FILE#		DRAWN - MAA, EA	REVISED -		SCALE: 1"=20'	SHEET NO. OF SHEETS STA. TO STA.	FED. ROAD DIS. NO. [ILLINOIS] FED. AID PROJECT						
		CHECKED - PKG, EA	REVISED -				CONTRACT NO. 60477						
		DATE - 5/10/2010	REVISED -										