

PART OF THE SE.1/4 OF SEC. 5 AND THE SW.1/4 OF SEC. 4, T.38N., R.13E., OF THE 3rd P.M., IN COOK COUNTY, ILLINOIS.

LEGEND

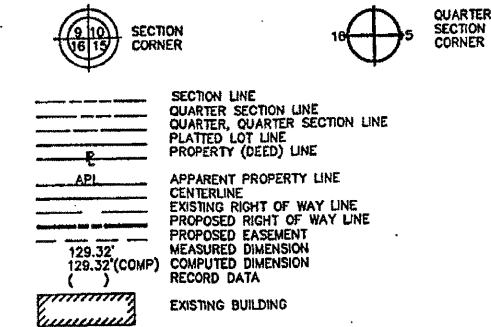

- IRON PIPE OR ROD FOUND REPLACED AFTER CONSTRUCTION
- CUT CROSS FOUND OR SET
- THESE STAKES REFERENCE FOUND OR SET MONUMENTATION. SET 5/8 INCH IRON ROD FLUSH WITH GROUND TO THE FOUND IRON STAKE. IDENTIFIED BY COLORED PLASTIC CAP BEARING SURVEYORS REGISTRATION NUMBER.
- THESE STAKES, IN CULTIVATED AREAS, REFERENCE FOUND OR SET MONUMENTATION. BURIED 5/8 INCH IRON ROD 20 INCHES BELOW GROUND TO THE FOUND IRON STAKE. IDENTIFIED BY COLORED PLASTIC CAP BEARING SURVEYORS REGISTRATION NUMBER.
- STAKING OF PROPOSED RIGHT OF WAY. SET DIVISION OF HIGHWAYS SURVEY MARKER TO MONUMENT THE POSITION SHOWN, IDENTIFIED BY INSCRIPTION DATA AND SURVEYORS REGISTRATION NUMBER.
- STAKING OF PROPOSED RIGHT OF WAY IN CULTIVATED AREAS. BURIED 5/8 INCH METAL ROD 20 INCHES BELOW GROUND TO MARK FUTURE SURVEY MARKER POSITION. IDENTIFIED BY COLORED PLASTIC CAP BEARING SURVEYORS REGISTRATION NUMBER.
- PERMANENT SURVEY MARKER, I.D.O.T. STD. 2135 (TO BE SET BY OTHERS)
- RIGHT OF WAY STAKING PROPOSED TO BE SET.

GRAPHIC SCALE

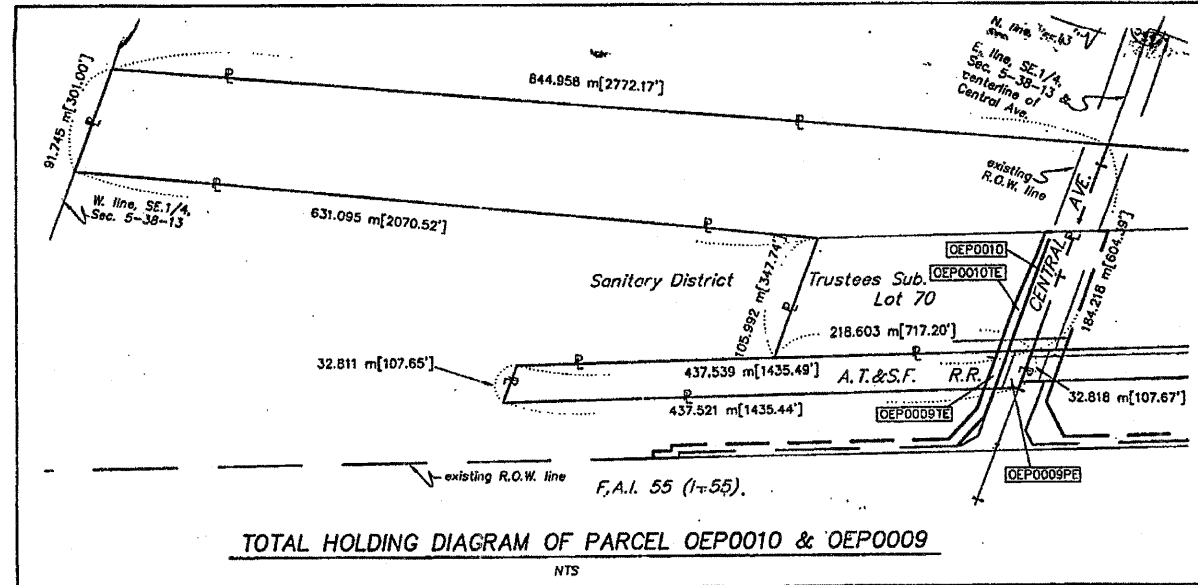
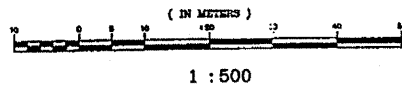

Lot 70
Sanitary District Trustees Subdivision
rec'd March 31, 1908 as doc. no. 4180218

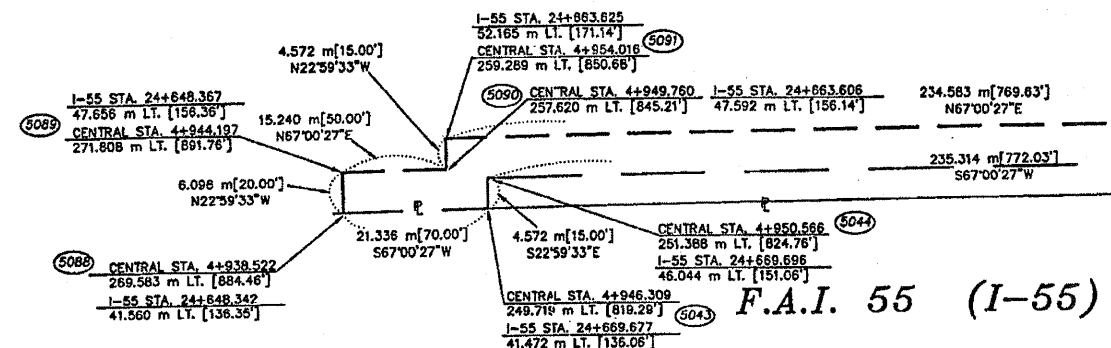
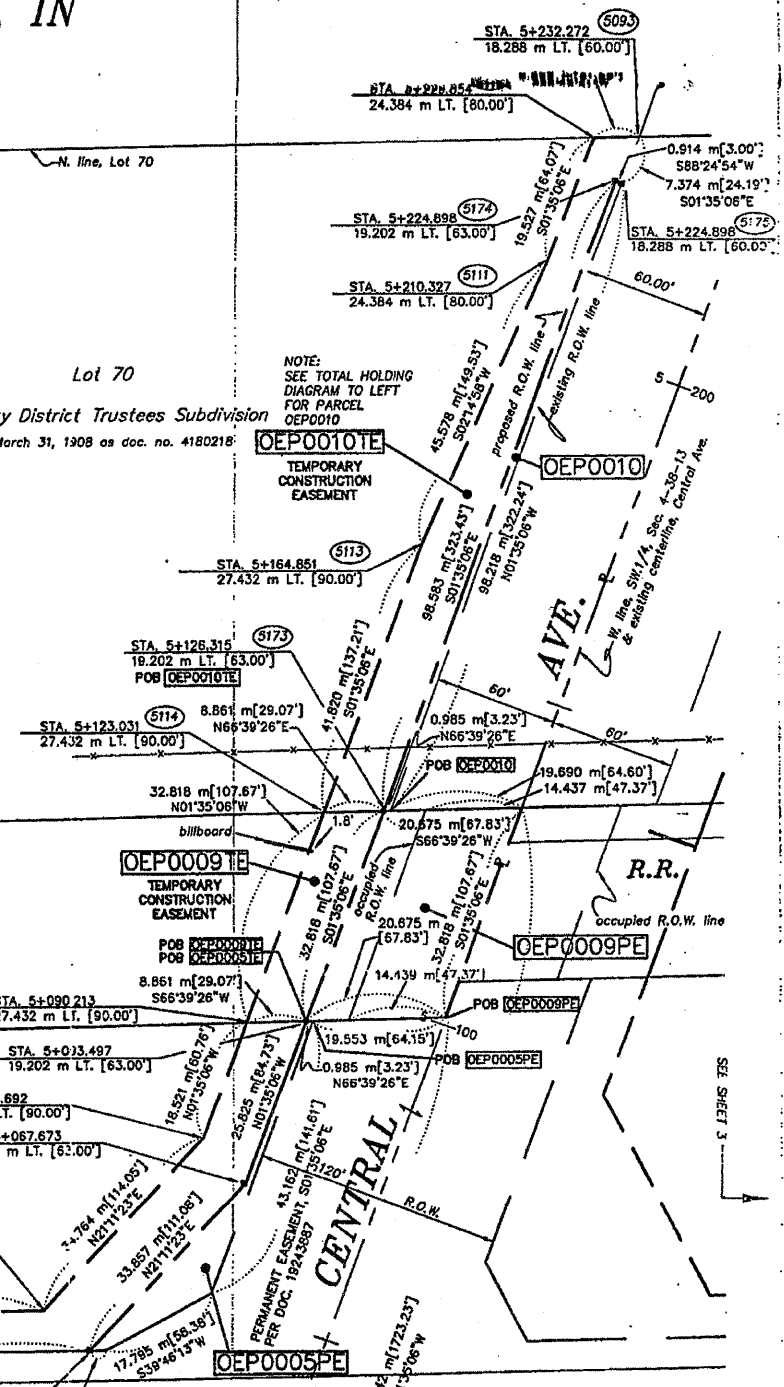

STATE OF ILLINOIS }
COUNTY OF WILL }

THIS IS TO CERTIFY THAT RUETTIGER, TONELLI & ASSOCIATES, INC., AN ILLINOIS DESIGN FIRM NO. 184-001251, HAVE SURVEYED THE PLAT OF HIGHWAYS SHOWN HEREON BETWEEN SECTION 4, TOWNSHIP 38 NORTH, RANGE 13 EAST, AND SECTION 5, TOWNSHIP 38 NORTH, RANGE 13 EAST OF THE THIRD PRINCIPAL MERIDIAN, COOK COUNTY; THAT THE SURVEY IS TRUE AND COMPLETE AS SHOWN TO THE BEST OF ITS KNOWLEDGE AND BELIEF; THAT THE PLAT CORRECTLY REPRESENTS SAID SURVEY, THAT ALL MONUMENTS FOUND AND ESTABLISHED ARE OF PERMANENT QUALITY AND OCCUPY THE POSITIONS SHOWN THEREON AND THAT THE MONUMENTS ARE SUFFICIENT TO ENABLE THE SURVEY TO BE RETRACED, MADE FOR THE DEPARTMENT OF TRANSPORTATION, STATE OF ILLINOIS.

DATED AT JOLIET, ILLINOIS THIS _____ DAY OF _____ A.D.

ILLINOIS PROFESSIONAL LAND SURVEYOR
TO EXERCISE AUTHORITY OF THIS BOARD, IT MUST BEAR THE APPROVED SEAL OF THE CORPORATION OF PROFESSIONAL SURVEYORS AND PREPARED THIS DRAWING.



PARCEL NO.	OWNER	TOTAL HOLDING ACRES	PART TAKEN ACRES	REMAINDER ACRES	PREV. DED. ACRES	EASEMENT ACRES	EASEMENT PURPOSE	PERMANENT TAX INDEX NUMBER	PROPERTY ACQUIRED BY
OEP0005	BURLINGTON NORTHERN SANTA FE RAILWAY CO.	N/A	N/A	N/A	N/A	TE-0.511 2068 PE-0.041 165	GRADING PERMANENT	19-05-400-011	
OEP0009	THE BURLINGTON NORTHERN & SANTA FE RAILWAY CO.	3.295 13336	N/A	3.295 13336	0.109 440	TE-0.087 270 PE-0.156 630	GRADING PERMANENT	19-05-501-001	
OEP0010	METROPOLITAN WATER RECLAMATION DISTRICT OF CHICAGO	24.400 98742	0.022 90	24.378 98652	N/A	0.185 749	GRADING	19-05-100-013	

RECEIVED
DEC 20 2002

SEE SHEET 5 FOR COORDINATE DATA AND REVISIONS & LEGALS TIES.

RUETTIGER, TONELLI & ASSOCIATES, INC.
Land Surveyors/Engineers/Planners/Landscape Architects/G.I.S. Consultants
2110 ORCA STREET
SCHAUMBURG, ILLINOIS 60196
PH (815) 394-0000 FAX (815) 394-0001

PLAT OF HIGHWAYS
STATE OF ILLINOIS
DEPARTMENT OF TRANSPORTATION
FAI 55 (I-55) @ Central Ave.
SECTION Central Ave. COOK COUNTY
PROJECT FAI 55 (I-55) JOB NO. R90-011-01
STATION 5+000 TO STATION 5+250
SCALE: 1:500 SHEET 152 of 741

BUREAU OF LAND ACQUISITION
201 WEST CENTER COURT
SCHAUMBURG, ILLINOIS 60196

12-04-02	ADDED EXISTING EASEMENT, DOC NO 19243887	EC
REVISION DATE 9-18-02	REVISION REVISED 0005 TO 0005PE PER 100T	MADE BY TW

K:\Ech\1001\1028\1028.dwg Rev Dwg 04 05 35 10 2002 D.J.Z.