

STATE OF ILLINOIS
DEPARTMENT OF TRANSPORTATION

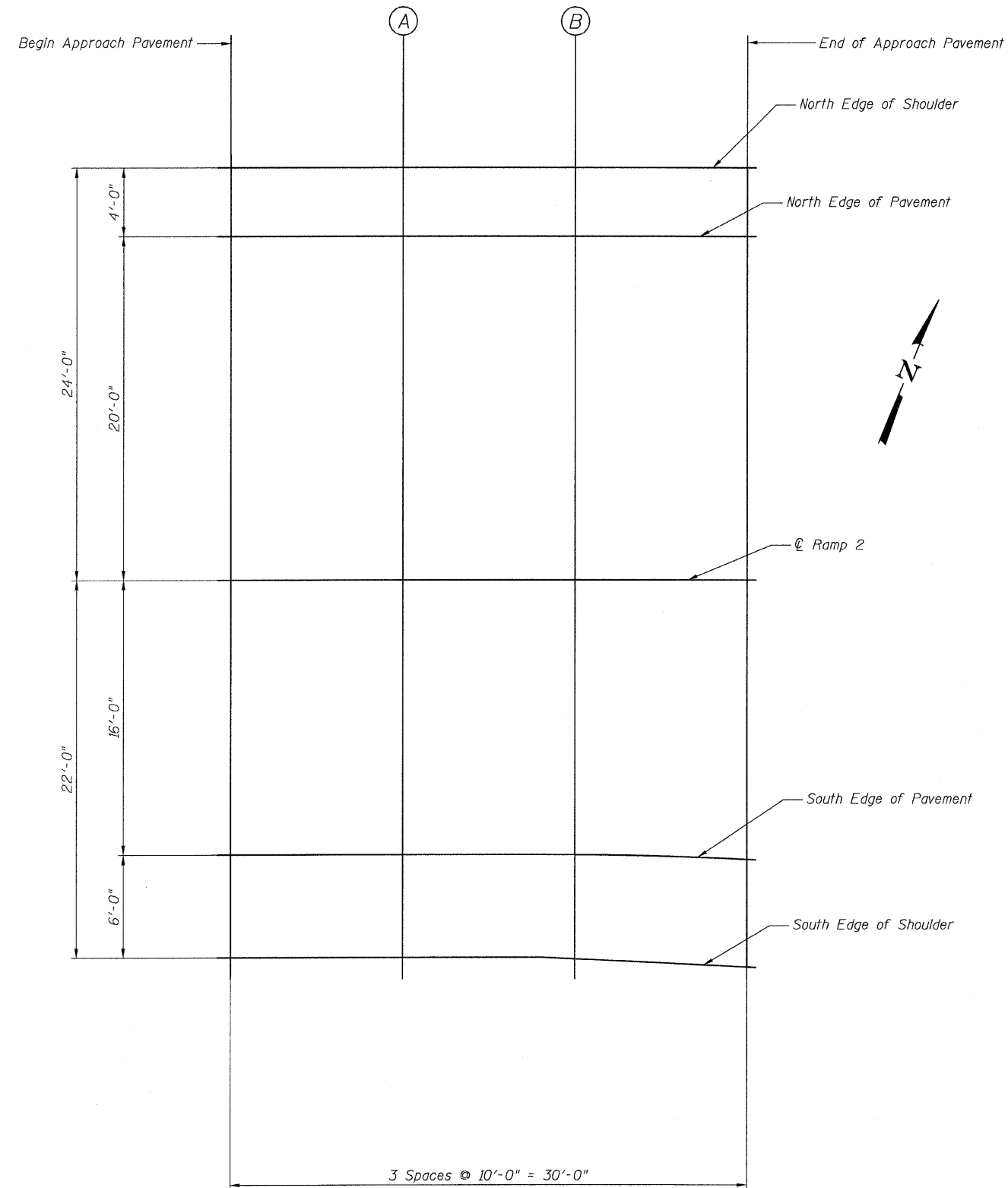

NORTH EDGE OF SHOULDER

Location	Station	Offset	Theoretical Grade Elevations
Begin Appr. Pav't	398+28.96	-24.00	626.89
A	398+38.96	-24.00	627.17
B	398+48.96	-24.00	627.46
End Appr. Pav't	398+58.96	-24.00	627.73

RAMP 1 P.G.L.

Location	Station	Offset	Theoretical Grade Elevations
Begin Appr. Pav't	398+28.96	0.00	626.53
A	398+38.96	0.00	626.81
B	398+48.96	0.00	627.10
End Appr. Pav't	398+58.96	0.00	627.37

NORTH EDGE OF PAVEMENT

Location	Station	Offset	Theoretical Grade Elevations
Begin Appr. Pav't	398+28.96	-20.00	626.83
A	398+38.96	-20.00	627.11
B	398+48.96	-20.00	627.40
End Appr. Pav't	398+58.96	-20.00	627.67

SOUTH EDGE OF PAVEMENT

Location	Station	Offset	Theoretical Grade Elevations
Begin Appr. Pav't	398+28.96	16.00	626.29
A	398+38.96	16.00	626.57
B	398+48.96	16.00	626.86
End Appr. Pav't	398+58.96	16.27	627.12

SOUTH EDGE OF SHOULDER

Location	Station	Offset	Theoretical Grade Elevations
Begin Appr. Pav't	398+28.96	22.00	626.20
A	398+38.96	22.00	626.48
B	398+48.96	22.09	626.76
End Appr. Pav't	398+58.96	22.57	627.03

TOP OF RAMP 2 APPROACH
SLAB ELEVATIONS
STRUCTURE NO. 016-0724

TYLIN INTERNATIONAL	DESIGNED - EKH	REVISIONS		SHEET NO. 36	F.A.I. RTE. 55	SECTION 0711.2R & 1011.1BR	COUNTY COOK	TOTAL SHEETS 741	SHEET NO. 360
	CHECKED - AMD,	NAME	DATE						
	DRAWN - EKH								
	CHECKED - AMD,								
	DATE - 03/25/2011			239 SHEETS	CONTRACT NO. 60999				
					FED. ROAD DIST. NO. 1 ILLINOIS FED. AID PROJECT				

p:\01345\structure\02 Central Ave. 016-0724\15512.sesappr.dgn 4/28/2011 11:42:40 AM