

STATE OF ILLINOIS  
DEPARTMENT OF TRANSPORTATION

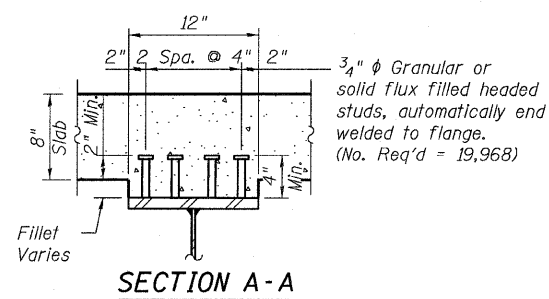
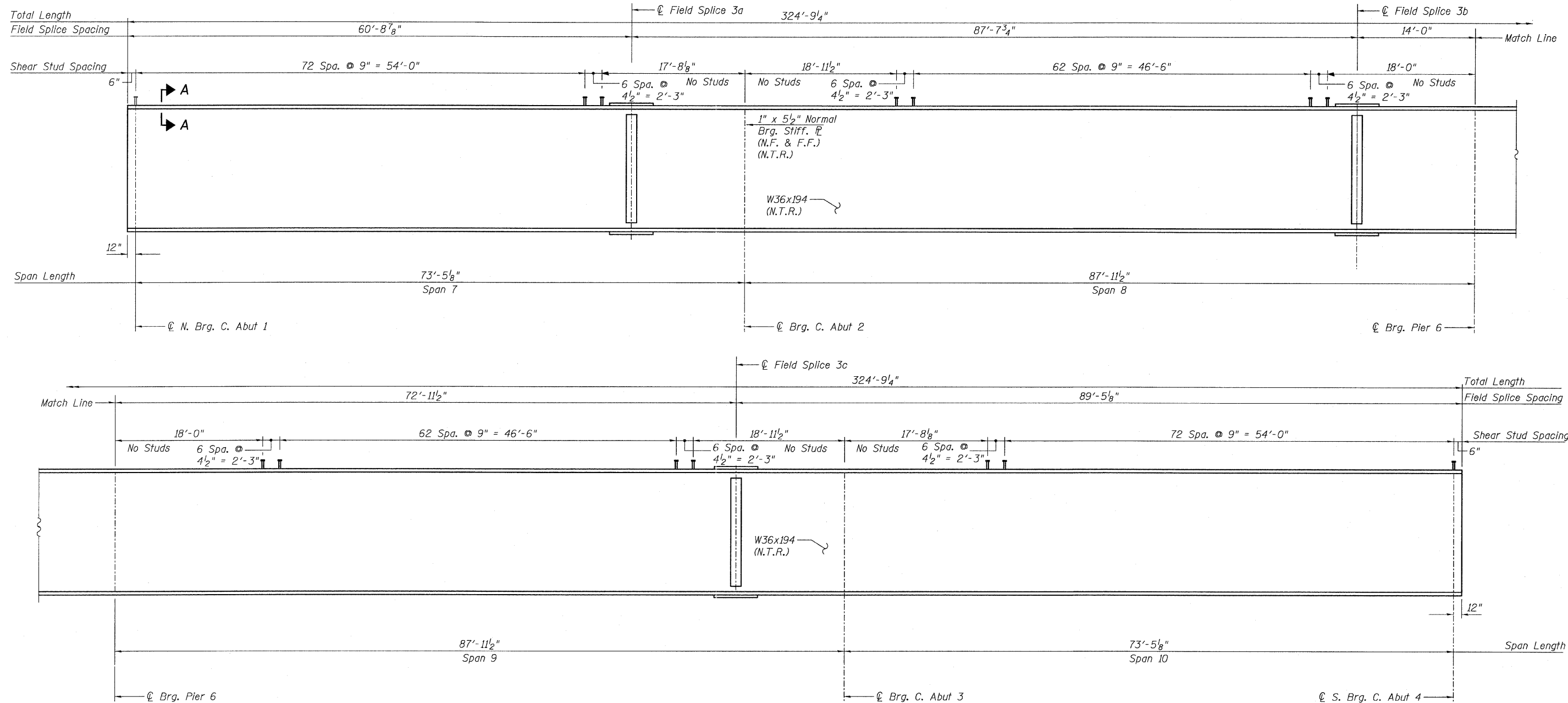

**GIRDERS G4 THRU G19 - ELEVATION**

(Looking West)  
(N.T.R.)

**NOTES:**

1. All steel shown on this sheet shall be AASHTO M 270 Grade 50.
2. N.T.R. denotes Notch Toughness Requirements.
3. N.F. denotes Near Face.
4. F.F. denotes Far Face.
5. For Field Splice detail, see Sheet 107.

**GIRDERS G4 THRU G19 EL  
CENTRAL/I-55  
STRUCTURE NO. 016-0724**

<b>TYLIN INTERNATIONAL</b>	DESIGNED - JMA	REVISIONS		SHEET NO. 102	F.A.I RTE. 55	SECTION 0711.2R & 1011.1BR	COUNTY COOK	TOTAL SHEETS 741	SHEET NO. 426
	CHECKED - AMD,	NAME	DATE						
	DRAWN - JMA								
	CHECKED - AMD,								
DATE - 03/25/2011				239 SHEETS	CONTRACT NO. 60999				
					FED. ROAD DIST. NO. 1 ILLINOIS FED. AID PROJECT				

12:03:14 PM  
D:\01345\structure\02 Central Ave. 016-0724\155c2beam04-19.dwg