

STATE OF ILLINOIS  
DEPARTMENT OF TRANSPORTATION

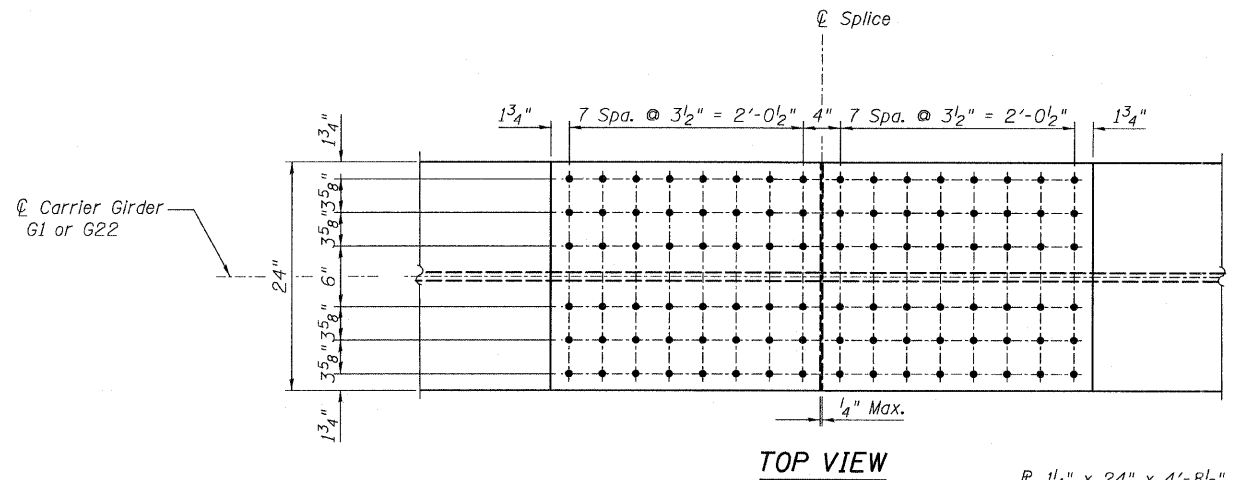

TOP VIEW

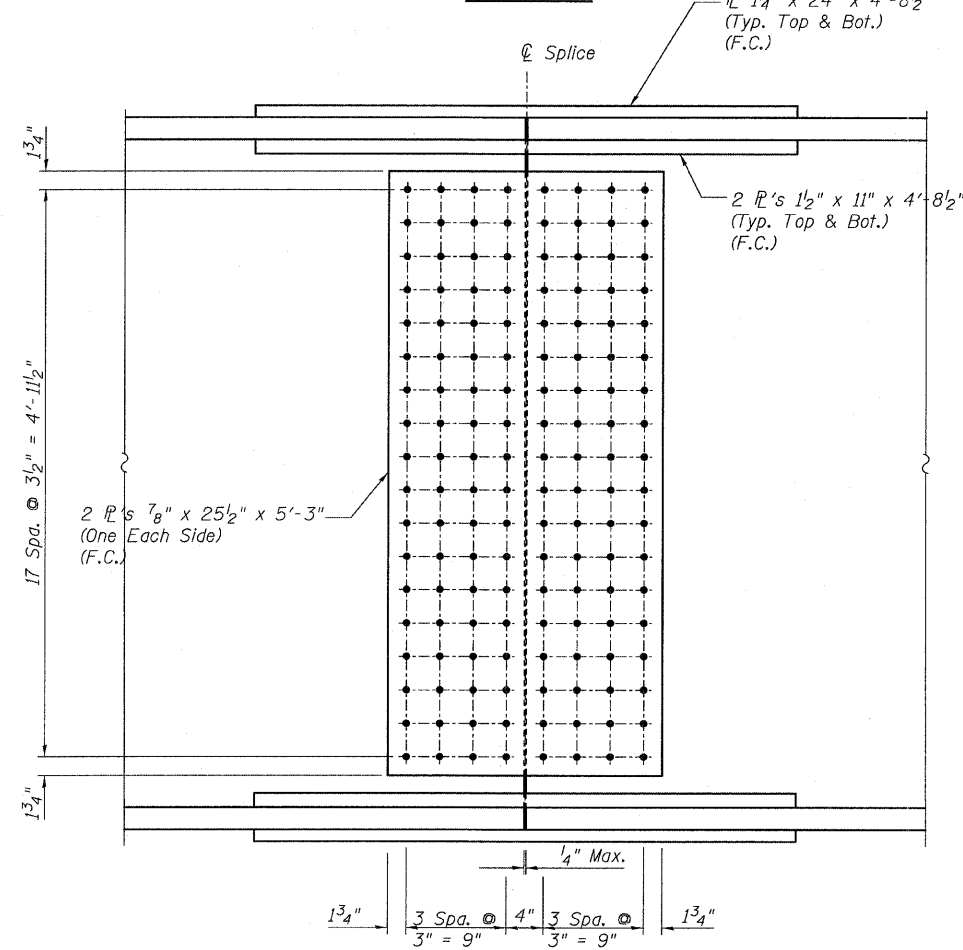

ELEVATION

FIELD SPlice G1 & G22

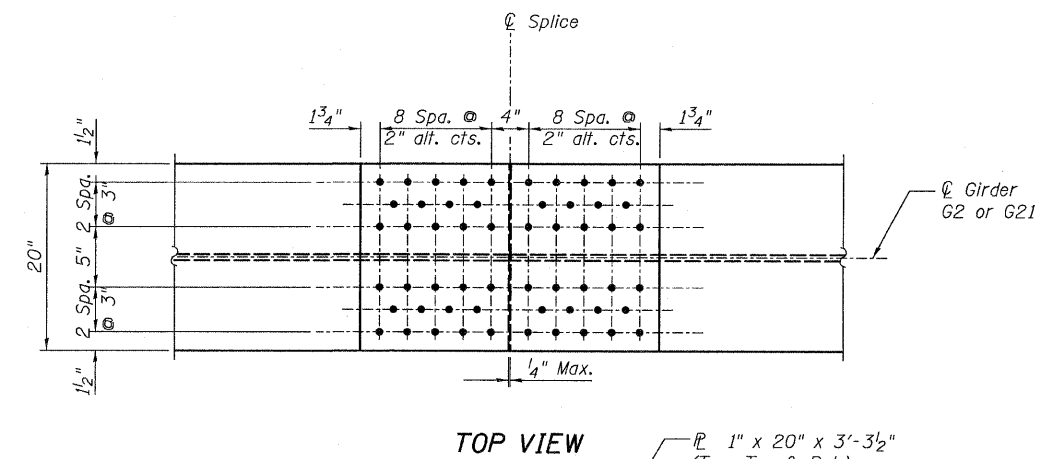

TOP VIEW

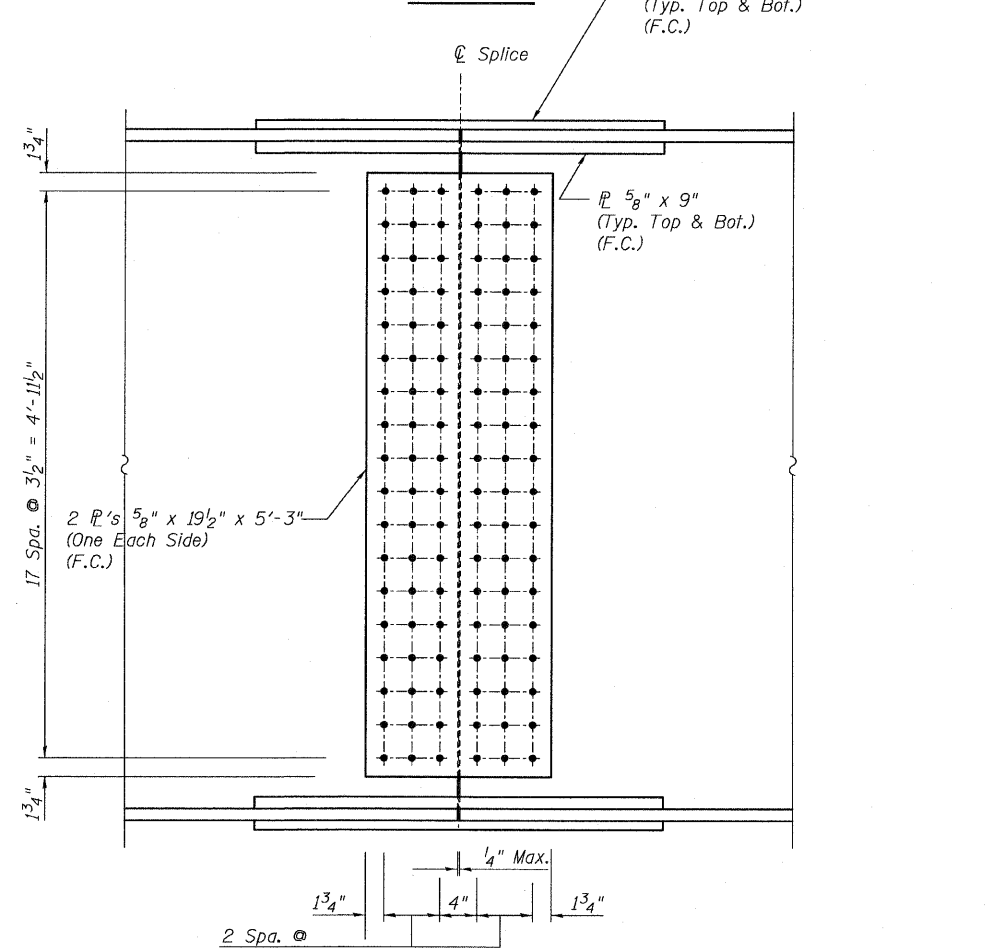

ELEVATION

FIELD SPlice G2 & G21

NOTES:

1. All splice materials to be AASHTO M 270 Grade 50.
2. All bolts shall be 1"  $\phi$  with 1 1/16"  $\phi$  holes for G1 and G22 Field Splices and 7/8"  $\phi$  with 15/16"  $\phi$  holes for G2 and G21 Field Splices.
3. F.C. denotes fracture critical material, AASHTO Zone II.

FIELD SPlices  
CENTRAL / I-55  
STRUCTURE NO. 016-0724

TYLIN INTERNATIONAL

DESIGNED - JMA	REVISIONS	
CHECKED - AMD,	NAME	DATE
DRAWN - JMA		
CHECKED - AMD,		
DATE - 03/25/2011		

SHEET NO. 106 239 SHEETS	F.A.I RTE.	SECTION	COUNTY	TOTAL SHEETS	SHEET NO.
	55	0711.2R & 1011.1BR	COOK	741	430
FED. ROAD DIST. NO. 1 ILLINOIS FED. AID PROJECT			CONTRACT NO. 60999		

4/28/2011 12:03:24 PM p:\01345\structure\c2 Central Ave. 016-0724\155c2\framedtl.dgn