

LEGEND

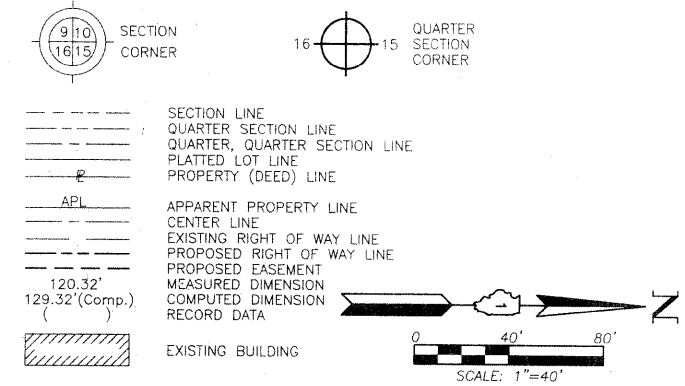

Bearings and Coordinates are referenced to the Illinois Coordinate System NAD 83(2007) East Zone.

- IRON PIPE OR ROD FOUND
- ⊕ "MAG" NAIL SET
- + CUT CROSS FOUND OR SET
- 5/8" REBAR SET
- T1 THESE STAKES REFERENCE FOUND OR SET MONUMENTATION. SET 5/8 INCH IRON ROD FLUSH WITH GROUND TO TIE FOUND IRON STAKE. IDENTIFIED BY COLORED PLASTIC CAP BEARING SURVEYORS REGISTRATION NUMBER.
- T2
- T3
- BT1 THESE STAKES, IN CULTIVATED AREAS, REFERENCE FOUND OR SET MONUMENTATION. BURIED 5/8 INCH IRON ROD 20 INCHES BELOW GROUND TO TIE FOUND IRON STAKE. IDENTIFIED BY COLORED PLASTIC CAP BEARING SURVEYORS REGISTRATION NUMBER.
- BT2
- BT3
- STAKING OF PROPOSED RIGHT OF WAY. SET DIVISION OF HIGHWAYS SURVEY MARKER TO MONUMENT THE POSITION SHOWN. IDENTIFIED BY INSCRIPTION DATA AND SURVEYORS REGISTRATION NUMBER.
- M STAKING OF PROPOSED RIGHT OF WAY IN CULTIVATED AREAS. BURIED 5/8 INCH METAL ROD 20 INCHES BELOW GROUND TO MARK FUTURE SURVEY MARKER POSITION IDENTIFIED BY COLORED PLASTIC CAP BEARING SURVEYORS REGISTRATION NUMBER.
- PERMANENT SURVEY MARKER, I.D.O.T STD 2135 (TO BE SET BY OTHERS)
- RIGHT OF WAY STAKING PROPOSED TO BE SET.

PARCEL NUMBER	OWNER	TOTAL HOLDINGS ACRES	PART TAKEN ACRES	AREA IN EXISTING R.O.W. ACRES	REMAINDER AREA ACRES	EASEMENT AREA ACRES	EASEMENT PURPOSE	PERMANENT INDEX NUMBER	PROPERTY ACQUIRED BY
1HB0002	Red Bird Partners, L.P., a limited partnership	36.126	1.329	0.850	34.797	N/A	N/A	07-34-300-014	
1HB0004	Gordon Stade as Trustee under a Trust Agreement dated November 15, 2005 known as the Stade Farm Trust #11-05	22.431	0.944	0.515	21.487	N/A	N/A	07-34-400-004(pt)	

Measured  $\odot$  R.O.W. Illinois Route 38 Curve Data

Record  $\odot$  R.O.W. Illinois Route 38 Curve Data

Existing & Proposed  $\odot$  Pavement Illinois Route 38 Curve #1

EXISTING R.O.W. RECORDED INFORMATION

Parcel	Document No.	Date Recorded
1HB0004	62-594	*February 19, 1963
-----	279728	September 1, 1926
-----	957184	August 25, 1961
-----	62-594	*February 19, 1963

\*Date Filed

Δ	22°38'01"
Δ	2404.19'
Δ	481.14'
Δ	949.73'
Δ	47.67'

Δ	22°40'
Δ	2404.19'
Δ	481.86'
Δ	951.05'
Δ	47.80'

P.I.	= Sta. 194+26.87
Δ	= 22°37'22"
R	= 2399.39'
T	= 479.94'
L	= 947.38'
E	= 47.53'
P.C.	= Sta. 189+46.93
P.T.	= Sta. 198+94.31

See Sheet 4 for Total Holdings Parcel 1HB0002

See Sheet 4 for Total Holdings Parcel 1HB0004

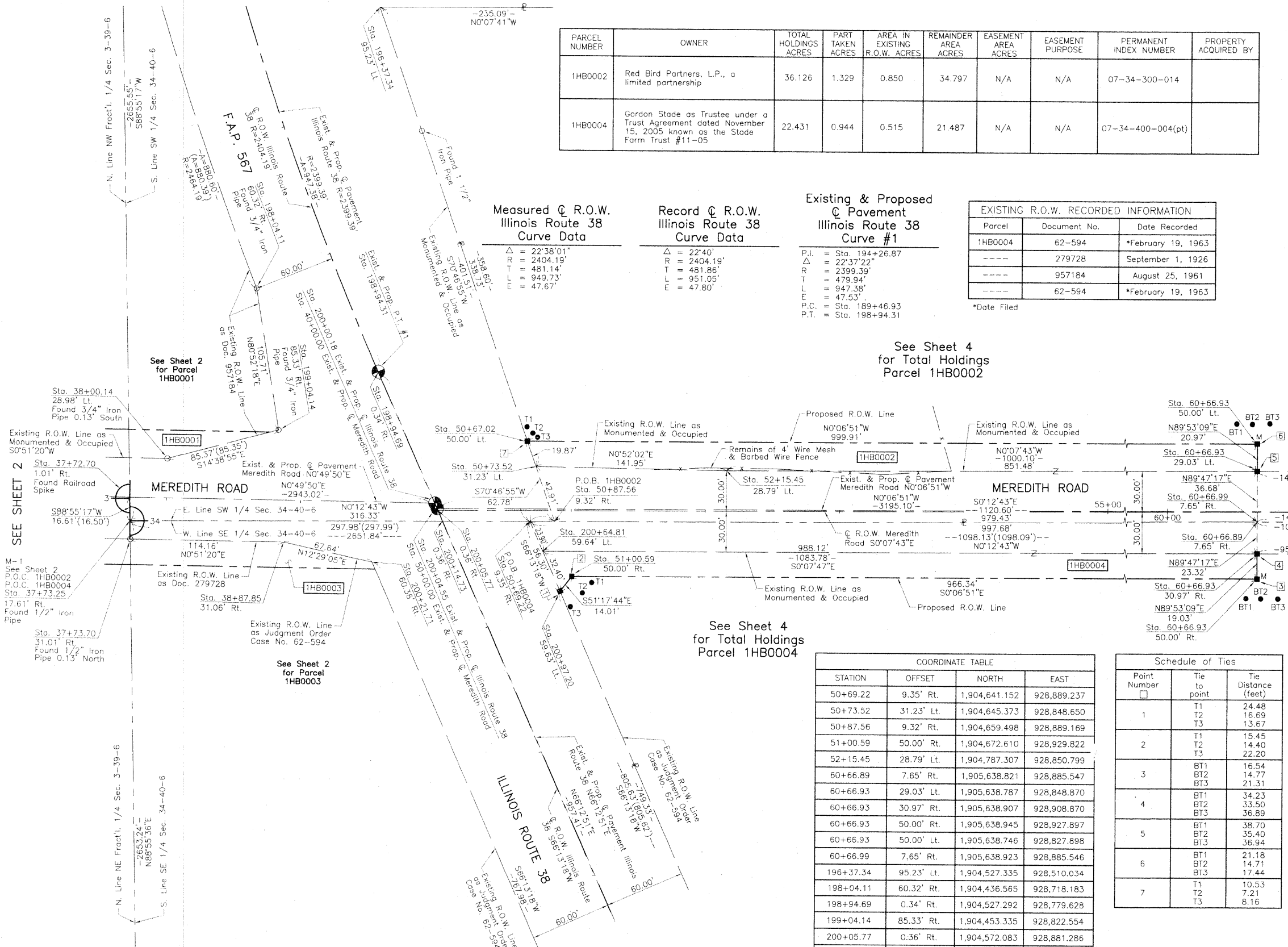

COORDINATE TABLE			
STATION	OFFSET	NORTH	EAST
50+69.22	9.35' Rt.	1,904,641.152	928,889.237
50+73.52	31.23' Lt.	1,904,645.373	928,848.650
50+87.56	9.32' Rt.	1,904,659.498	928,889.169
51+00.59	50.00' Rt.	1,904,672.610	928,929.822
52+15.45	28.79' Lt.	1,904,787.307	928,850.799
60+66.89	7.65' Rt.	1,905,638.821	928,885.547
60+66.93	29.03' Lt.	1,905,638.787	928,848.870
60+66.93	30.97' Rt.	1,905,638.907	928,908.870
60+66.93	50.00' Rt.	1,905,638.945	928,927.897
60+66.93	50.00' Lt.	1,905,638.746	928,827.898
60+66.99	7.65' Rt.	1,905,638.923	928,885.546
196+37.34	95.23' Lt.	1,904,527.335	928,510.034
198+04.11	60.32' Rt.	1,904,436.565	928,718.183
198+94.69	0.34' Rt.	1,904,527.292	928,779.628
199+04.14	85.33' Rt.	1,904,453.335	928,822.554
200+05.77	0.36' Rt.	1,904,572.083	928,881.286
200+14.73	0.36' Rt.	1,904,575.692	928,889.479
200+21.71	60.36' Rt.	1,904,523.606	928,920.071
200+64.81	59.64' Lt.	1,904,650.788	928,911.108
200+97.20	59.63' Lt.	1,904,663.850	928,940.755

Schedule of Ties		
Point Number	Tie to point	Tie Distance (feet)
1	T1	24.48
	T2	16.69
	T3	13.67
2	T1	15.45
	T2	14.40
	T3	22.20
3	BT1	16.54
	BT2	14.77
	BT3	21.31
4	BT1	34.23
	BT2	33.50
	BT3	36.89
5	BT1	38.70
	BT2	35.40
	BT3	36.94
6	BT1	21.18
	BT2	14.71
	BT3	17.44
7	T1	10.53
	T2	7.21
	T3	8.16

STATE OF ILLINOIS }  
 COUNTY OF LAKE } SS  
 THIS IS TO CERTIFY THAT WE, JORGENSEN & ASSOCIATES, INC., AN ILLINOIS PROFESSIONAL DESIGN FIRM LAND SURVEYING CORPORATION, NUMBER 184-2771, HAVE SURVEYED THE PLAT OF HIGHWAYS SHOWN HEREON IN SECTION 34, TOWNSHIP 40N., RANGE 6E., OF THE THIRD PRINCIPAL MERIDIAN, KANE COUNTY, THAT THE SURVEY IS TRUE AND COMPLETE AS SHOWN TO THE BEST OF MY KNOWLEDGE AND BELIEF, THAT THE PLAT CORRECTLY REPRESENTS SAID SURVEY, THAT ALL MONUMENTS FOUND AND ESTABLISHED ARE OF PERMANENT QUALITY AND OCCUPY THE POSITIONS SHOWN THEREON AND THAT THE MONUMENTS ARE SUFFICIENT TO ENABLE THE SURVEY TO BE RETRACED. MADE FOR THE DEPARTMENT OF TRANSPORTATION, STATE OF ILLINOIS.  
 DATED AT LAKE VILLA, ILLINOIS THIS 22<sup>ND</sup> DAY OF February 20, 2010 A.D.



Christian H. Jorgensen PRESIDENT  
 ILLINOIS PROFESSIONAL LAND SURVEYOR NO. 35-2797  
 LICENSE EXPIRATION DATE: NOVEMBER 30, 2010  
 THIS PROFESSIONAL SERVICE CONFORMS TO THE CURRENT ILLINOIS MINIMUM STANDARDS FOR A BOUNDARY SURVEY.

Note: Surface Coordinates are Shown

COORDINATE TABLE			
STATION	OFFSET	NORTH	EAST
37+72.70	1.01' Rt.	1,904,342.857	928,873.732
37+73.25	17.61' Rt.	1,904,343.170	928,890.339
37+73.70	31.01' Rt.	1,904,343.421	928,903.743
38+00.14	28.98' Lt.	1,904,370.736	928,844.145
38+87.85	31.06' Rt.	1,904,457.565	928,905.448
50+67.02	50.00' Lt.	1,904,638.834	928,829.890

JORGENSEN & ASSOCIATES, INC.  
 120 PARK AVENUE  
 LAKE VILLA, ILLINOIS 60046 (847) 356-3371 SHEET 1 IS A COVER SHEET AND IS NOT RECORDED.

PLAT OF HIGHWAYS  
 STATE OF ILLINOIS  
 DEPARTMENT OF TRANSPORTATION  
 F.A.P. 567 (ILLINOIS ROUTE 38)  
 SECTION KANE COUNTY  
 PROJECT JOB NO. R-91-033-09  
 STATION 37+00 TO STATION 40+00.00 (MEREDITH ROAD)  
 STATION 50+00.00 TO STATION 61+00 (MEREDITH ROAD)  
 STATION 196+00 TO STATION 203+00 (ILLINOIS ROUTE 38)  
 SCALE: 1"=40' SHEET 3 OF 6

BUREAU OF LAND ACQUISITION  
 201 WEST CENTER COURT  
 SCHAUMBURG, ILLINOIS 60196