

FOR INDEX OF SHEETS, SEE SHEET NO. 2

PROJECT LOCATED IN VILLAGE OF GURNEE
 PROJECT LOCATED IN CITY OF WAUKEGAN
 PROJECT LOCATED IN VILLAGE OF LIBERTYVILLE
 PROJECT LOCATED IN LIBERTYVILLE TOWNSHIP

DESIGN DESIGNATION

MILWAUKEE AVENUE: (IL 21) ARTERIAL 6.03 (PCC-20)
 BUCKLEY ROAD: (IL 137) ARTERIAL

	ADT(2010)	DESIGN SPEED	POSTED SPEED
MILWAUKEE AVENUE	28,000	45 MPH	35-45MPH
BUCKLEY ROAD	32,000	45 MPH	35-45MPH

PROPOSED IMPROVEMENT

THE WORK SHALL CONSIST OF TREE REMOVAL, THE GRADING OF THE PROPOSED RETENTION/DETENTION POND, THE WORK REQUIRED FOR THE PLACEMENT OF TEMPORARY PAVEMENT THAT WILL BE REQUIRED FOR THE MAINTENANCE OF TRAFFIC UNDER THE FUTURE RECONSTRUCTION PROJECT AND RELATED STORM SEWER CONSTRUCTION.

STATE OF ILLINOIS
 DEPARTMENT OF TRANSPORTATION
 DIVISION OF HIGHWAYS
**PROPOSED
 HIGHWAY PLANS**

F.A.P. 330 (ILLINOIS ROUTE 21 – MILWAUKEE AVENUE)
 SOUTH OF ILLINOIS ROUTE 120 TO
 ILLINOIS ROUTE 137 (BUCKLEY ROAD)
 SECTION 128-I-3
 LAKE COUNTY
 C-91-512-11

F.A.P. RTE.	SECTION	COUNTY	TOTAL SHEETS	SHEET NO.
330	128-I-3	LAKE	128	1
		ILLINOIS	CONTRACT NO. 60P33	

D-91-199-00

*128+1 = 129



LOCATION OF SECTION INDICATED THIS: —

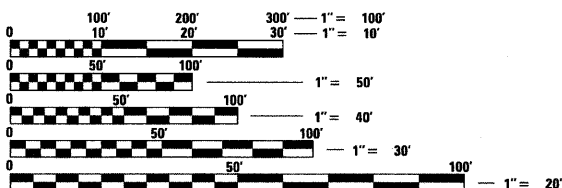
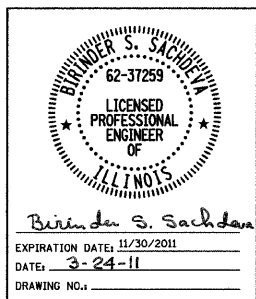

FULL SIZE PLANS HAVE BEEN PREPARED USING STANDARD ENGINEERING SCALES. REDUCED SIZED PLANS WILL NOT CONFORM TO STANDARD SCALES. IN MAKING MEASUREMENTS ON REDUCED PLANS, THE ABOVE SCALES MAY BE USED.

J.U.L.I.E.
 JOINT UTILITY LOCATING INFORMATION FOR EXCAVATORS
 1-800-892-0123
 OR 811

PROJECT ENGINEER TIM SCHMIDT (847) 705-4482
 PROJECT MANAGER SERIN KELLER (847) 705-4556

CONTRACT NO. 60P33

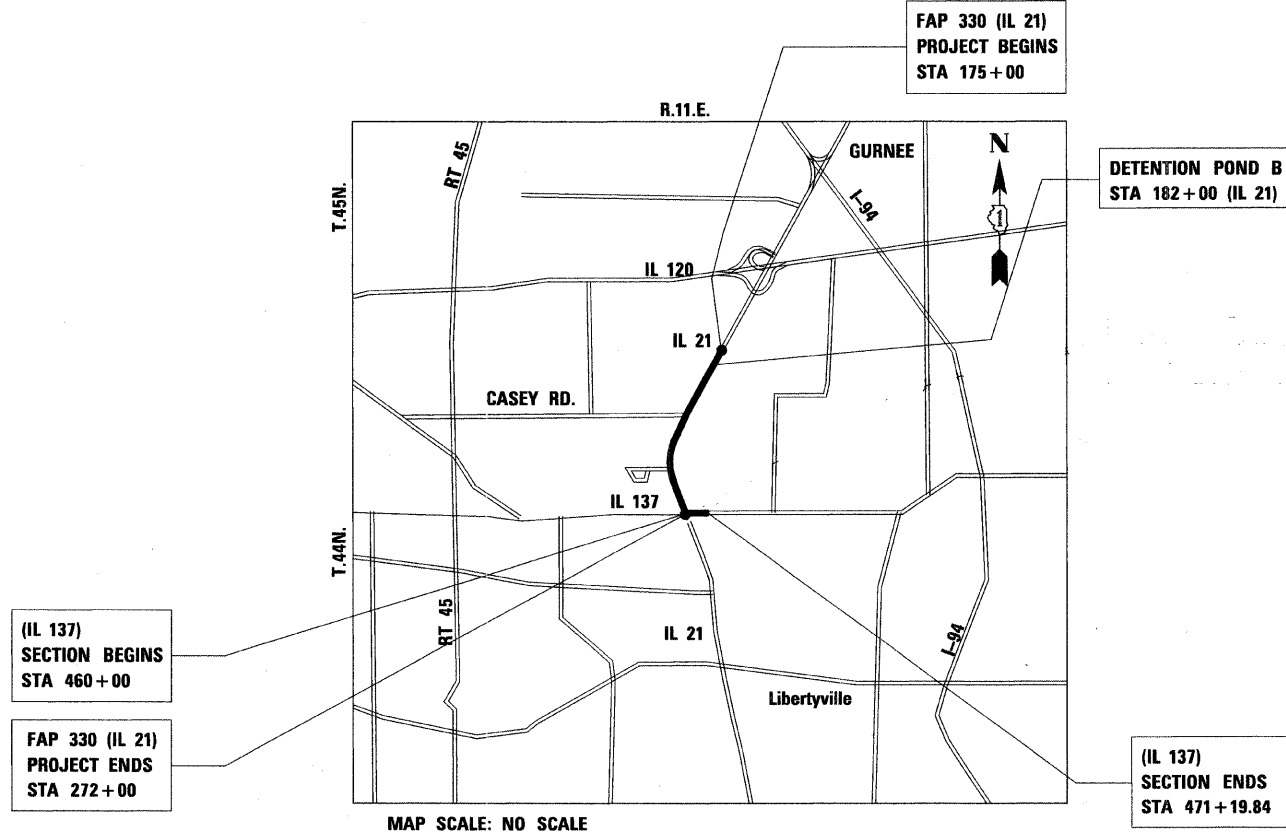

MAP SCALE: NO SCALE

IL 21 – GROSS LENGTH OF PROJECT = 9,700.00 FT. = 1.837 MI.
 IL 137 – GROSS LENGTH OF PROJECT = 1,119.84 FT. = 0.212 MI.
 NET LENGTH OF PROJECT = 10,819.84 FT. = 2.049 MI.

STATE OF ILLINOIS
 DEPARTMENT OF TRANSPORTATION
 DIVISION OF HIGHWAYS

SUBMITTED MARCH 25, 20 11

Dina M. O'Keefe
 DEPUTY DIRECTOR OF HIGHWAYS, REGION ONE ENGINEER

May 13 20 11
Scott E. Still, P.E.
 Acting ENGINEER OF DESIGN AND ENVIRONMENT

May 13 20 11
Christine M. Reed
 DIRECTOR OF HIGHWAYS, CHIEF ENGINEER

**PRINTED BY THE AUTHORITY
 OF THE STATE OF ILLINOIS**